2 CENTS PAY NO MORE!

# Chicago Daily Tribune

THE WORLD'S GREATEST NEWSPAPER

FINAL

VOLUME XCVIII.—NO. 279 C [REG. U. S. PAT. OFFICE. COPYRIGHT 1939 BY THE CHICAGO TRIBUNE.] WEDNESDAY, NOVEMBER 22, 1939.—32 PAGES THIS PAPER CONSISTS OF TWO SECTIONS—SECTION ONE PRICE TWO CENTS IN CHICAGO AND SUBURBS ELSEWHERE THREE CENTS

# NAB PARK POLICEMAN KILLER

## MANTENO JURY INDICTS BOWEN, 3 HOSPITAL AIDS

### Accused of Neglect in Epidemic.

Indictments charging A. L. Bowen, state director of public welfare, and three officials of the Manteno state hospital with malfeasance in office were returned yesterday by the Kankakee county grand jury. The charges grew out of an investigation of a typhoid fever epidemic last summer which caused 53 deaths in the hospital.

In addition to Bowen those indicted are Dr. Ralph T. Hinton, suspended director of the hospital; Mrs. Lillian Williams, dietitian, and Dr. D. I. Steinberg, assistant to Hinton.

Circuit Judge Luther B. Bratton set next Monday as the date for the arraignment of the four. He fixed the bonds of Bowen and Dr. Hinton at $5,000 each and those of Mrs. Williams and Dr. Steinberg at $3,000 each and suggested that all be given an opportunity to surrender voluntarily before Sheriff Daniel Bergen should arrest them.

**Charge Is Misdemeanor.**

The charge is a misdemeanor and on conviction the defendants could be removed from their positions and fined up to $10,000 each. It was understood the grand jury had rejected a suggestion that indictments be returned charging manslaughter, which is a felony.

Bowen said in Springfield last night that the indictment had been anticipated and added that the grand jurors were "all in some manner or other members of the Republican organization in Kankakee county."

"I have served five different governors," he said, "and this is the first time I have been suspected of negligence or slothfulness. The charge is absolutely absurd and will dissolve into thin air when the facts come out in a public trial. I shall ask for an early hearing."

**Three Refuse to Comment.**

Dr. Hinton, Dr. Steinberg, and Mrs. Williams refused to discuss the grand jury's action.

The indictments were drawn by State's Attorney Samuel A. Shapiro of Kankakee county, who started the investigation after it was made public that approximately 500 persons—patients and employés of the hospital—had contracted typhoid since midsummer.

It was the opinion of the grand jurors that Dr. Hinton and Bowen had had ample warning from the state department of public health that Manteno's water supply was contaminated. They asserted that written reports had been given Dr. Hinton last May, informing him tests showed that the water contained disease germs that made it unsafe for drinking unless it was chlorinated.

**Warnings to Bowen Cited.**

The jurors said Bowen had received reports for six years, at intervals of one or two months, about the unsafe water.

"It was the duty of Bowen," the indictment asserted, "as director of public welfare, to safeguard the health of all patients under care at the hospital and to take proper measures to render the water safe for the purpose of drinking."

The indictment alleged that Mrs. Williams allowed the kitchens and other rooms directly under her supervision to be in a "filthy, dirty, unclean, insanitary, and unhealthful condition." It was charged that the food which was served was unfit for human consumption. One of the particulars mentioned was that brooms used to clean toilets and floors also were used in scouring cooking pots and pans.

Dr. Steinberg was charged with willfully neglecting his duties as assistant managing officer in failing to see that the kitchen and other parts of the institution were kept in a sanitary condition.

**Steinberg Charge Surprise.**

State's Attorney Shapiro said he had not asked for the indictment of Dr. Steinberg. He said the doctor was transferred to Manteno only on July 1 and had done good work in treating the typhoid victims (the first typhoid death occurred July 15).

The grand jury, headed by Roy Taylor, former mayor of Kankakee, was composed of 6 women and 17 men. It was selected by Sheriff Bergen. Sessions were held every day last week and on Monday.

Twenty-eight witnesses were heard, including Bowen, Dr. Hinton, and

[Continued on page 6, column 2.]

## Speedy Work Traps Bandits; Three Confess

(Pictures on page 5 and back page.)

At 10:50 o'clock Monday night Park Policeman Harry Francois was shot thru the heart by one of three bandits he sought to question in a lover's lane in Humboldt park.

At 3:15 o'clock this morning—less than twenty-nine hours later—the slayer of Policeman Francois was locked up in a police cell and had confessed the crime.

Also in custody were the killer's two companions, vicious hoodlums like himself. They, too, confessed.

Arrayed as mute evidence against the gang were three guns they had carried. Two were fully loaded. From one, a .32 caliber pistol, a single shot had been fired—the shot that killed Francois.

**Confesses Firing Fatal Shot.**

The prisoner who admitted the slaying is Jerry Mangano, 22 years old. He was dragged out of his bed in his home at 2216 Taylor street early this morning. A police squad rushed him before Acting Captain Anthony McDonough at the North avenue station.

Another squad brought in Italo Degani, 17, of 2501 Harrison street. He also was seized in bed.

The third member of the gang, Joseph Russano, 18, of 821 North Francisco avenue, had been in custody since 5 p. m. yesterday. He said he is a professional boxer. He put his questioners on one false trail after another as he sought to implicate some of his enemies, real or fancied, in the killing. Sometime after midnight his interrogators had had enough.

"Are you going to tell us the truth?" they demanded.

"Okay," said Russano. He talked. The arrests of Mangano and Degani followed.

**Bandit Shows No Emotion.**

Mangano told Capt. McDonough of the slaying without a quiver of emotion. He spoke out of one side of his mouth, like an ex-convict. Police said he once served two years for another shooting that occurred during a holdup.

"We always left the guns with Russano," Mangano said. "We met him on the street Monday night and told him we were going on a heist. So we got the guns and started out.

"We went over on the west side and grabbed a short [stole an automobile]. We ditched it on Western avenue and went to Humboldt park. We see this couple parked there and went up to the car."

"We were trying to get the door of this car open when the cops [Francois and Sergt. Frederick Blank] drove up.

"One of them [Francois] got out. I thought he was reaching for his rod. So I turned around and let him have it."

**Tavern Talk Gives Clew.**

Russano fled thru the park and the others across North avenue, with Sergt. Blank in pursuit of the latter pair. He fired several shots, but none took effect.

A chance remark in a tavern put police on the trail of the killers. A patron was heard to remark that he knew something of the crime. Questioned by Detectives Edward Oates and Arvid Essen, this man said he had no actual information, but added:

"A girl named Sally who lives in my building went for a drive last Sunday with a young fellow and they parked near the spot where the policeman was shot. A man got in their

[Continued on page 5, column 4.]

## THE WEATHER

WEDNESDAY, NOVEMBER 22, 1939.

(Central standard time.)

Sunrise, 6:49. Sunset, 4:34. Moon sets at 9:20 a. m. tomorrow. Mars, Jupiter, and Saturn are visible most of the night.

CHICAGO AND VICINITY: Becoming fair, continued cool Wednesday; moderate winds, mostly northerly; Thursday fair and warmer.

ILLINOIS: Generally fair Wednesday, somewhat warmer in west and south; fair and warmer Thursday.

TEMPERATURES IN CHICAGO

For 24 hours ended 2 a. m. Nov. 22:

| | | | | | | | | |
|---|---|---|---|---|---|---|---|---|
| 2 a.m. | 37 | 9 a.m. | 39 | 3 p.m. | 40 | 9 p.m. | 39 |
| 4 a.m. | 37 | 10 a.m. | 38 | 4 p.m. | 39 | 10 p.m. | 37 |
| 5 a.m. | 37 | 11 a.m. | 39 | 5 p.m. | 39 | 11 p.m. | 37 |
| 6 a.m. | 38 | Noon | 39 | 6 p.m. | 39 | Midn't. | 36 |
| 7 a.m. | 38 | 1 p.m. | *40 | 7 p.m. | 38 | 1 a.m. | 36 |
| 8 a.m. | 38 | 2 p.m. | 40 | 8 p.m. | 138 | 2 a.m. | 135 |

*Highest. †Lowest. ‡Unofficial. 3 p.m.-2 a.m.

For 24 hours ended 6:30 p. m. Nov. 21: Mean temperature, 38 degrees; normal, 38 degrees; November excess, 15 degrees; excess since Jan. 1, 837 degrees.

Precipitation (trace): November deficiency, .88 inch. Total since Jan. 1, 26.50 inches. Deficiency since Jan. 1, 3.67 inches.

Highest wind velocity, 18 miles an hour, from the northeast at 7:15 p. m.

[Detailed weather report on page 26.]

Total average net paid circulation
OCTOBER, 1939
DAILY in excess of 1,000,000
THE CHICAGO TRIBUNE

# Claim German Admits Plot to Bomb Hitler

MASCULINE VS. FEMININE COOKING

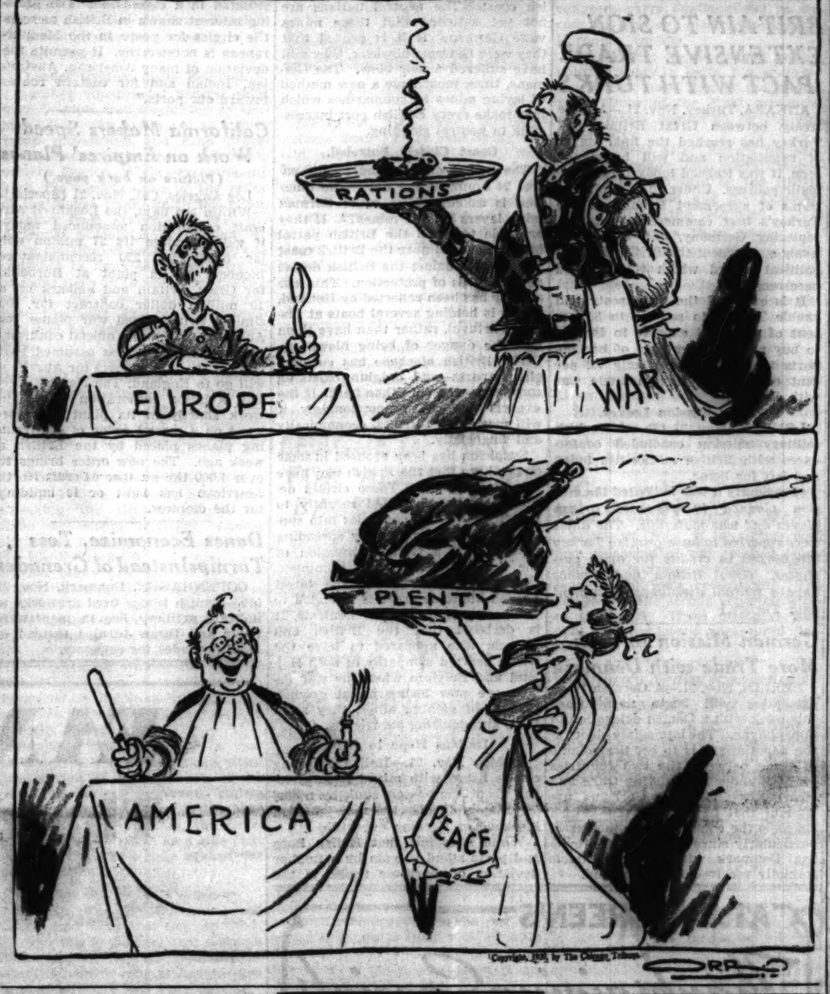


## Justice Tilts Her Scales for Martyrs' Row

(Picture on back page.)

The scales of justice dipped yesterday in behalf of Eugene Johnson, who went to jail Oct. 27 on the complaint of his divorced wife, Esther. She charged that he was $786 in arrears on his alimony of $10 a week.

Johnson appeared in court yesterday. He told Judge Cornelius J. Harrington that he would have to get out. He said he was ill and couldn't stand the rigors of alimony martyrs' row in jail. Mrs. Johnson, who was present, opposed the plea. She was ill, too, she said, and without funds.

**Surprise Witness Called.**

Before the judge could ponder on this, Johnson's attorney, Elmer Abrahamson, called a witness to the stand. This witness was Mrs. Daisy Bangs, 846 Lill avenue. She looked at Mrs. Johnson, who is 25 years old.

"That woman," said Mrs. Bangs, "has been known to me for two years as the wife of Theodore Bergfjord. She lives in my building."

At first Mrs. Johnson denied this. Then she wept. Next she asserted she did not live with Bergfjord—he was just a friend who let her keep her clothing in his apartment.

**Court Orders an Inquiry.**

Judge Harrington abruptly halted the hearing and ordered an investigation of Mrs. Bangs' story. It was learned that Mrs. Johnson hadn't been ill and that she had been earning as much as her former husband since last March.

"You are freed," said the judge to Johnson. "You need never pay this woman another cent. Your alimony is canceled."

Then he sentenced Mrs. Johnson to one day in jail for perjury.

The dectective work that disclosed the story was done by Nils Johnsen, an uncle with whom the younger man lives at 4448 North Sacramento avenue.

## A Man of Courage Stands His Own Ground in Crisis

Cleveland, O., Nov. 21 (AP).—The man of courage who bobs up in nearly every crisis appeared today among the relief clients whose rent and support were shut off as Cleveland ran short of relief funds. "My landlady said she would let me stay in the house if I'd marry her," he reported to the relief office. "But I'll be darned if I will. I'll be evicted first."

## NEWS SUMMARY

of The Tribune [And Historical Scrap Book.]

Wednesday, November 22, 1939.

**LOCAL.**

Grand jury indicts A. L. Bowen and three on Manteno staff in hospital epidemic. Page 1.
Mixed jury weighs fate of Jack Russell, kidnap killer. Page 1.
Justice tilts her scales in favor of a martyrs' row resident. Page 1.
Labor monopoly stunting growth of city, builder charges; thousands are idle. Page 4.
Judge Holland subpenaed to appear before grand jury today for O'Hare quiz. Page 5.
Deaths and obituaries. Page 14.

**WAR SITUATION.**

Germany charges Munich man with beer cellar explosion; arrests two British agents. Page 1.
England declares unrestricted blockade of Germany; forbids neutral nations to trade with Nazis. Page 1.

**DOMESTIC.**

Fritz Kuhn, bund leader, takes stand in own defense. Page 9.
Toledo schools broke, close today until after first of year. Page 14.

**WASHINGTON.**

Senator Glass backs Garner or Byrd for Democratic presidential nomination. Page 13.
Proportion of federal civil service employés reduced under President Roosevelt. Page 15.

**SPORTS.**

Ohio State loses Full Back Langhurst for Michigan game. Page 21.
Shell returns to U. S. C. team for Notre Dame game. Page 21.
Two champions reach title round of C. Y. O. boxing tourney. Page 21.
Northwestern plots way to stop this Mr. Kinnick. Page 21.

**EDITORIALS.**

Going to War and Losing Liberty; American Youth and the Future; Batons in Their Knapsacks; We'll Take Grenadiers. Page 12.

**FEATURES.**

Crossword puzzle. Page 4.
Book reviews. Page 16.
News of society. Page 17.
Looking at Hollywood. Page 17.
Front Views and Profiles. Page 17.
Radio programs. Page 19.
Music comment. Page 19.
Day by Day on the Farm. Page 27.

**COMMERCE AND FINANCE.**

SEC urges slash in utility holding companies' capitalization. Page 25.
Two big loop banks vote to cut savings interest rate. Page 25.
Gov. Horner orders bill drafted to control Illinois oil production. Page 25.
Want Ad Index. Page 28.

## Kidnap Killer's Life Placed in Hands of Jury

**BULLETIN.**

The jury in the Jack Russell case was still deadlocked at a late hour this morning. Loud and angry voices were heard in the jury room at various times during the night and one woman juror was heard to exclaim: "I'll never vote for the death penalty." After 5:30 a. m. the foreman of the jury sent out for coffee and cigarets.

BY WILLIAM STRAND.

The fate of Jack Russell, charged under the Lindbergh law with the kidnap murder of William Scott Hamilton, was placed in the hands of a jury of seven women and five men in the federal District court at 10:20 o'clock last night. The government demanded death in the electric chair.

A verdict was expected to be returned to Judge Charles E. Woodward today.

A. Bradley Eben, assistant United States attorney, who opened the government's closing arguments, told the jury that under the Lindbergh law it was not necessary for the government to prove Hamilton was murdered. It is necessary only to show that a kidnap victim is taken across a state line and not returned unharmed.

**Three Verdicts Possible.**

The jurors had a choice of three verdicts—guilty with a recommendation for or against the death penalty, guilty with no recommendation to the court, or not guilty.

Following Eben, Defense Attorney Donald D. Rogers presented his closing arguments. Martin Ward, chief government prosecutor, followed Rogers, echoing Eben's demand for the extreme penalty. Judge Woodward spent 50 minutes instructing the jury. He announced he would remain on hand all night, if necessary, to await the verdict.

Russell's lawyers rested his defense late in the afternoon shortly after he had completed six hours of testimony in a last desperate effort to avoid paying in the chair for the killing of Hamilton. The outlaw gave a detailed account in a calm monotonous drawl of his movements beginning with his escape on July 11 from a guard of the Oklahoma state penitentiary at McAlester, where he was serving a sentence for robbery, to the shooting

[Continued on page 5, column 4.]

## BRITISH BAN ALL NEUTRAL TRADE WITH GERMANY

### Decree Unrestricted Sea Blockade.

**BULLETIN.**

LONDON, Nov. 22, Wednesday (AP).—The Italian steamer Fianona, 5,660 tons, was reported today to have struck a mine off the southeast coast of England. The ship was holed badly by the explosion, which occurred last night, it was said, but still was afloat today while tugs tried to pull her into port. None of the crew of 33 was reported injured. It was not at once clear how many passengers, if any, the Fianona carried.

### *New U-Boat Exploit*

New York, Nov. 22, Wednesday [Special].—For the second time since the outbreak of the European war a German submarine has slipped thru the defenses of a British naval base and launched an attack on a British warship, according to private advices received here yesterday, the New York Times says this morning.

The ship, it was stated, is the cruiser Belfast, lying in the Firth of Forth. The extent of the damage was not revealed. The submarine was reported to have escaped.

The Belfast, a 10,000 ton cruiser of the Edinburgh class, is one of the most modern vessels of the British navy. She was completed in March, 1938, and carries 12 six inch guns, mounted in four turrets fore and aft.

The first German submarine raid on a British base occurred last month, when a U-boat slipped thru the defenses of the harbor at Scapa Flow and sank the battleship Royal Oak as she rode at anchor.

(Picture and map on back page.)

LONDON, Nov. 21 (AP).—Great Britain, accusing Germany of ruthless brutality and illegal mine warfare, today proclaimed in reprisal an unrestricted high seas blockade of German trade. All exports of German origin or ownership will be subject to seizure.

This means concentration on neutral shipping, since Germany itself has practically no ships at sea now. The aim is to halt completely all sea commerce with Germany.

While Prime Minister Chamberlain was announcing this step to the house of commons and blaming Germany for the last week's heavy toll of merchant shipping off the British east coast, the 11,930 ton Japanese passenger liner Terukuni Maru became the latest and largest victim.

**All Aboard Rescued.**

The vessel, which was believed to have struck a mine, sank within sight of the coast. Its 26 passengers and 180 crew members were saved.

Other developments of the day included:

1. Announcement of the sinking of the 490 ton mine sweeping trawler Mastiff, the sixth acknowledged British naval loss of the war, off the east coast by a mine yesterday. One crewman was killed and five are missing.

2. The British merchant trawlers Thomas Hankins and Sea Sweeper, of 276 and 329 tons, respectively, were sunk by submarines off the Irish coast. The 250 ton British trawler Delphine was sunk by a submarine in undisclosed waters. Its crew was rescued. The Delphine was the fifteenth ship, including 10 British and 5 neutral, to be sunk by torpedoes or mines since last Saturday.

**Charges Violations of Pact.**

Chamberlain's announcement was in answer to a question by Clement Attlee, opposition labor leader, as to whether the government would take action as a result of the laying of mines which had sunk many vessels in recent days.

The prime minister began by mentioning these losses and referring to the rules governing mine laying and The Hague convention. Then he added:

"None of these provisions has been observed by the German government

[Continued on page 2, column 2.]

## BRITAIN TO PASS ON EXPORTS FROM AMERICAN PORTS

Washington, D. C., Nov. 21 [Special].—A system under which Great Britain will exercise supervision at American ports of American exports to European neutral countries has been agreed upon thru an exchange of notes between the British embassy and the state department. The system will become effective on Dec. 1, the embassy announced today.

A similar arrangement was in effect during the world war, before this country entered the conflict.

The system professedly is designed to facilitate the passage of American goods thru blockaded waters by making it unnecessary to divert them to British ports for examination to determine whether they are carrying contraband. Nevertheless, there is said to be no absolute guarantee that there will be no interference with American commerce.

**Known as Navicert System.**

Under the plan, known as the navicert system, an American exporter will apply to the nearest British consulate for proper papers on which to define the goods he wishes to ship. If the list is not objectionable on the grounds of contraband, the consignment will be granted a navicert, or commercial certificate. [This term apparently is derived from the words naval and certificate.]

Countries to which shipments will be handled in this manner include Belgium, Denmark, Estonia, Finland, Iceland, Italy, Latvia, the Netherlands, Norway, and Sweden. This list will be extended, if necessary.

**Texts Not Released.**

The texts of the notes exchanged to confirm the plan were not made public, but Sumner Welles, acting secretary of state, said this idea was conveyed to the British embassy:

"Naturally this government reserves all rights of the United States and its nationals under international law, and is not to be understood as endorsing any principle of interference with trade of a genuinely neutral character."

Shortly before the arrangement was announced, Stephen Early, Mr. Roosevelt's secretary, told reporters that the door was about closed on a proposal by the United States lines to transfer eight of its vessels to Panama registry. If the transfer were effected, the ships then could enter European war zones barred to them by the neutrality act.

**Test Wood Pulp Seizures.**

"The President, very naturally, doesn't think it's right to put any other American nation in a position which the United States is unwilling to assume," Early declared.

A test case now is in process to facilitate arrangements with Germany under which shipments of wood pulp to America from Norway and Sweden will not be hampered. Germany has taken a number of neutral ships with wood pulp for this country into Hamburg for prize court proceedings.

The prize commissioner, however, has indicated Germany would permit the ships to proceed and would not interfere with others if satisfactory assurances were received that the wood pulp would not be reexported from America. These assurances have been given.

### *Patient Old Dobbin! Gets a Break from Village Dads*

Wymore, Neb., Nov. 21 (AP).—The Wymore city council recently voted to erect a 100 foot hitching rack for the accommodation of farmers, who drive horses to town. Wymore, in southeastern Nebraska, has a population of about 2,700.

## NEWS FROM THE WORLD OF BOOKS

Plants, their structure, chemistry and uses, explained in non-technical language . . . a study of the habits, customs and cultures of the peoples of southeastern Europe . . . a biography of two brothers who left their mark on Russian and on world music . . . a compilation from the world's greatest religious works . . . these are among the new books reviewed and commented on today in the book department on Page 16.

## NAZIS ARREST 2 BRITISH AGENTS; NAME STRASSER

### Say Exile Hatched Conspiracy.

BY SIGRID SCHULTZ.

[Chicago Tribune Press Service.]

BERLIN, Nov. 21.—The German secret police today disclosed the arrest of a German on a charge of the bombing attempt on Adolf Hitler's life in a Munich beer cellar Nov. 8.

Heinrich Himmler.

They also announced the capture of two members of the British intelligence service and accused the pair of helping to organize the conspiracy. The Britons were identified as "Capt. Stephens," and "Best."

Heinrich Himmler, chief of all German police, declared that funds to prepare the bombing outrage either came from the British secret service or Otto Strasser, former lieutenant of Hitler but now exiled leader of the dissident "Black Front." Strasser, who fled from Germany when Hitler came to power in 1933, was accused of organizing the crime.

**Seized Four Days After Blast.**

The man charged with the bombing is Georg Elser, 36 years old, of Munich. He was arrested Nov. 12—four days after the explosion which killed 8 persons and injured 62 others—while attempting to escape into Switzerland. Several others of his accomplices were reported to have been arrested.

Himmler in a statement said Elser made a "full confession on Nov. 14 after initial stubborn denials."

The police chieftain said the prisoner began laying his plans for the conspiracy in September and October, 1938, and started putting them together in August, 1939.

During several weeks of tinkering "in a manner unique in criminal history," Elser built a cabinet for a time bomb, Himmler said. The defendant then was said to have prepared a time bomb attached to a six day clock.

**Hides Bomb in Pillar.**

Putting the bomb into the cabinet, Elser was reported to have concealed the explosive in a pillar of the Buergerbrau cellar seven days before the Nazi celebration of the 16th anniversary of Hitler's putsch that failed. After two successive failures—on Nov. 2 and 3—he succeeded in placing the detonator into the bursting chamber of the bomb during the night of Nov. 4 to 5.

Himmler charged that Elser left Munich, but returned to the city Nov. 7 to make certain that everything was set, that the "clock was ticking," and to deaden its sound.

The explosion occurred the next day. Hitler had left the beer cellar only twelve minutes before the bomb went off. The explosion brought down the ceiling and wrecked the interior of the cellar.

**Germans Close Frontier.**

"Immediately after the outrage, steps were taken to clear up the crime and to bring the perpetrators under lock and key," Himmler said. "The German frontier with Switzerland was closed temporarily and Elser was arrested as he tried to cross the border."

The police announced the two British agents were captured on Nov. 9 as they tried to cross into Germany from the Netherlands near Venloo. Apparently some question exists about the manner of the capture, for the police said that "contradicting statements as to whether the arrests took place on Dutch or German soil are now being examined."

*[Netherlands reports of Nov. 9 said that occupants of a German automobile alighted, crossed the frontier on foot, and engaged in gunplay with occupants of a Netherlands automobile near the border at Venloo. One report said two persons were killed. All accounts agreed that several occupants of the Netherlands car were carried into Germany.]*

Himmler's statement on the arrests

said The Hague, capital of the Netherlands, was the headquarters of the British intelligence service in western Europe and that "Capt. Stephens" and "Best" were leaders of the service.

It further charged that the British headquarters attempted to organize plots in Germany and sought to "establish contact with what were surmised to be revolutionary organizations."

The statement went on to say that on the basis of stories told by German refugees the British believed that "opposition existed in the state [German] party and army with the aim of causing revolution in the reich."

Officers in the security service of the élite Hitler Guards were assigned to establish contact with the British headquarters at The Hague, it declared and added:

"In the belief that they actually were dealing with revolutionary German officers, representatives of the British intelligence service revealed their aims and plans.

**Claim Radio Contact.**

"In order to be able to keep continual connection with these supposed German officers they delivered certain English radio sending and receiving apparatus thru which the German secret state police had maintained connection with the British government until today."

*[The British foreign office said last night neither the British government nor any agent of it had any knowledge of the German citizen "described as having placed a bomb in the Munich cellar" Nov. 8. The foreign office communique said there was "no connection" between the Munich bombing and the "kidnaping of two British subjects on the German-Dutch border."]*

Strasser, the man accused of organizing the bombing conspiracy, told the newspaper Paris Soir Monday that he was forced to flee from Switzerland to avoid extradition to Germany in connection with the explosion. He said he had only four hours to leave Zurich when the Berlin government asked the Swiss to extradite him for trial as its instigator.

**Claims Police Plotted Blast.**

Strasser, whose brother Gregor was killed in the 1934 Nazi blood purge, said his first opinion was that the blast was the work of his underground units in Germany but that he now was convinced it was staged by the secret police itself.

The "Black Front" leader expressed the belief that Germany was ready for a revolution by next spring.

Karl and Bernhard Grzebellus of Silesia, brothers, were decapitated today for treason. They were convicted of selling state secrets to Poland.

## 'ANCIENT FRENCH CITY TO BECOME POLISH CAPITAL

ANGERS, France, Nov. 21.—This ancient city, once the capital of the Plantagenets, Henry II. and Richard the Lion Hearted, will become the capital of the refugee Polish government this week.

Poland's wartime capital in France was visited once by the head of the Polish state four centuries ago when Henry III., duke of Anjou, spent several weeks here as Poland's king before he became France's sovereign. Poland's present president in exile, Wladislaw Raczkiewicz, will have a residence and government offices in Angers.

Several embassies and legations accredited to Poland are being set up here. A typical French bourgeois house is occupied by the American embassy's staff of four. Anthony J. Drexel Biddle Jr. resides in a wing of one of the most magnificent châteaux of the Loire district, a stately structure with priceless art treasures.

## GERMAN POLICE IGNORE MUNICH BOMB REWARDS

BERLIN, Nov. 21 (AP).—The question of rewards totaling $360,000 offered for the arrest of persons who attempted to kill Adolf Hitler at Munich was not mentioned today in the secret police statement announcing the arrest and confession of a man accused of planting the bomb.

Immediately after the bomb explosion in the historic Buergerbrau cellar in Munich on Nov. 8 the government offered a reward of $200,000.

On Nov. 9 Heinrich Himmler, chief of German police, offered $120,000, payable in the United States or anywhere else, to any one abroad providing information leading to arrest of the bombers. On the same day the original $200,000 reward was increased $40,000 by an anonymous donor.

# BRITISH BAN ALL NEUTRAL TRADE WITH GERMANY

## Declare an Unrestricted Blockade of Sea.

[Continued from first page.]

in laying the mines which occasioned the losses I have mentioned. And this further outrage is only the culmination of a series of violations of the agreement whereto Germany has set its hand.

"I need only to recall the sinking of the Athenia, with a loss of 112 lives, and the subsequent destruction of British, allied, and neutral vessels by mine, torpedo, and gunfire.

**Says Britain Will Retaliate.**

"These attacks have been made often without warning, and they point to an increasing extent to a complete disregard of the rules laid down in the submarine protocol whereto Germany has subscribed, and of the most elementary dictates of humanity.

"The government is not prepared to allow these methods of conducting warfare to continue without retaliation.

"I may remind the house that in the last war, as a measure of justified reprisals for submarine attacks on merchant ships, the exports of German origin or ownership were made subject to seizure on the high seas.

"Many violations of international law and the ruthless brutality of German methods have decided us to follow a similar course now, and an order in council will shortly be issued giving effect to this decision."

The house cheered the statement.

**Institutes New Policy.**

Heretofore the British navy's detention of American and other neutral vessels in the contraband control [control of imports to Germany] has been to seize goods believed destined directly or indirectly for Germany.

The new order is aimed at preventing Germany from exporting by way of the southeastern or Baltic countries and thru these nations by neutral ships across the high seas.

Explaining the order, a government spokesman said that German exports in neutral ships go thru the Suez canal in large quantities. He added that Germany had consigned to South America machinery and other products to be transformed into local production and the proceeds sold in the United States for dollars.

**Shelled Freighter Breaking Up.**

REYKJAVIK, Iceland, Nov. 22, Wednesday (AP).—A freighter of uncertain identity, reported to have been shelled by a warship off the coast of Iceland, was breaking up today on rocks outside Hornafjord harbor. The stricken vessel bore the name "Ada of Bergen" painted on its side. Wreckage drifting ashore, however, carried the name "Bertha Fischer."

*[Lloyd's Register of Shipping shows neither an Ada of Bergen nor a Bertha Fischer, but lists the Bertha Fisser, a 4,110 ton vessel out of Emden, Germany.]*

**Search Hundreds of Ships.**

BERLIN, Nov. 21 (AP).—German submarines, coöperating with the German air force in the Baltic and North seas, have compelled 127 merchant ships to enter German harbors for search since the beginning of the war, it was reported today by DNB, official German news agency. The tonnage of the vessels searched was reported as 245,455. Because the ships or their cargoes were not subject to seizure under prize laws, they were discharged, DNB stated. In addition, the report said, several hundred other merchantmen were halted on the high seas for search, but released immediately.

**Raider Reported in Pacific.**

Los Angeles, Cal., Nov. 21 (AP).—K. Saito, amateur radio operator, said today that he had the following message from Capt. Tomeinci of the fishing sloop Ledasi:

"All hands safe. Raider only take fuel and stores off Galapagos Islands."

**OCEAN VESSEL MOVEMENTS.**

| Arrived. | At. | From. |
|---|---|---|
| Vulcania | Genoa | New York |
| Nea Hellas | Gibraltar | New York |
| **Departed.** | **From.** | **For.** |
| Black Osprey | Rotterdam | New York |

## Japanese Liner Sunk by Mine

(Story starts on page 1.)

[TRIBUNE Photo.]

The Japanese liner Terukuni Maru, which struck mine and sank yesterday near the English coast.

## JAPAN'S AMBASSADOR HOPEFUL OF REVIVING TRADE PACT WITH U. S.

Washington, D. C., Nov. 21 (AP).—Hope that the United States and Japan would negotiate a new commercial treaty to replace the one expiring Jan. 26 was expressed today by Kensuke Horinouchi, the Japanese ambassador.

Discussing Japanese-American relations in an interview, he declared that the termination of friendly commercial relations would be very disadvantageous to both nations.

The existing treaty of amity was denounced by the state department last summer after a series of incidents in China had affected American interests adversely.

Horinouchi disclosed that he expected conversations looking toward improved Japanese-American relations to be resumed shortly by Joseph P. Grew, American ambassador to Tokio, with officials of Japan's foreign office.

Grew already has had one conference with the Japanese authorities, the ambassador said, and Japan is hopeful that an amicable understanding may be reached regarding all pending questions.

## ARGENTINA BARS IMPORTS IF NOT FROM EMPIRES

BUENOS AIRES, Argentina, Nov. 21.—The Argentine government today announced a new import policy designed to prevent, as far as possible, purchases from any country except Great Britain and France as long as the European war lasts. All requests for exchange for importations from other countries will be refused if the goods can be obtained from Great Britain, it was explained.

The director of the exchange control bureau, Alfredo Louro, said Argentina must increase her dependence upon compensated trade agreements begun with Great Britain in 1933 to put into operation the slogan, "Buy from those who buy from us."

In banking and commercial circles the government's announcement caused the impression that it portended the negotiation of new giant combined barter and compensation agreements with Britain and France.

## *Czechs Protest Slaying of Students by Germans*

Protests against recent slayings of Czech students by the German government were voiced last night at a meeting sponsored by the Czecho-Slovak National Council of America in Pilsen park. More than 4,000 persons attended. Among the speakers were Dr. Alice Masaryk, daughter of the late Thomas Masaryk, first president of Cecho-Slovakia, and Dr. Vojta Benes, brother of Eduard Benes, second and last president of the defunct republic.

## *BRITAIN TO SIGN EXTENSIVE TRADE PACT WITH TURKS*

ANKARA, Turkey, Nov. 21.—A trade treaty between Great Britain and Turkey has reached the final stages of negotiation and will be signed soon, it was learned today thru diplomatic sources. Under the anticipated terms of agreement Britain will be Turkey's best commercial customer, replacing Germany, and thus effectively supplement the British-Turkish political accord which was reached here recently.

It is expected the new treaty will enable Turkey to sell up to 30 per cent of her total exports to Britain to buy about 25 per cent of her imports there. Last year only 7.2 per cent of Turkey's foreign trade was with Britain.

**Military Mission Leaves.**

LONDON, Nov. 21 (AP).—A Turkish military mission concluded conferences with British authorities today and left for home.

*[Previously it was indicated the mission planned to purchase British planes and war materials. The allies were reported to have granted Turkey $100,000,000 in credits for arms purchases. Great Britain and France have a mutual assistance agreement with Turkey.]*

## *German Mission to Seek More Trade with Denmark*

BERLIN, Nov. 21.—A German trade delegation will begin negotiations this week with a Danish delegation in Copenhagen. The immediate object of the negotiations is to set the volume of trade between the two countries for 1940 under the existing trade and clearing agreement. Germans are hopeful that in view of the British blockade the volume will be increased, particularly since Germany is providing Denmark with many products formally received from England.

# NEW BRITISH SEA CONTROL RULES STUN NEUTRALS

## Belgium and Holland Fear New Blow to Trade.

BY LARRY RUE.
[Chicago Tribune Press Service.]

BRUSSELS, Belgium, Nov. 21.—The neutral low countries—Belgium and Holland—which already have suffered much from the British economic blockade of Germany were distressed tonight by the British announcement that outgoing neutral ships would be searched for German exports the same as incoming vessels are searched for contraband which might be forwarded to Germany.

Prime Minister Neville Chamberlain excused the search of outgoing steamers as retaliation for the sinking by mines of steamers off the British coast. The neutral nations are not yet satisfied that these mines were German. If it is proved that they were German, however, they will have suffered a new blow. The Germans, then, must have a new method of laying mines by submarines which may make every English port inaccessible to neutral shipping.

**Coast Closely Patroled.**

The British coast is under close patrol 24 hours of the day. The question is asked: "How could German mine layers set the mines?" If they are able to avoid the British patrol boats, no vessel near the British coast will be safe unless the British devise new methods of protection. This fear already has been reflected by Holland, which is holding several boats at Lisbon, Portugal, rather than have them risk the danger of being blown up.

The British blockade has cut Belgian imports—and Belgium exists on commerce—by more than half. If the exports are cut proportionately it will mean real distress, economically and financially.

Suspicion has been aroused in some circles here that the British may have ulterior purposes. These circles declare the British failed recently to maneuver the low countries into supporting their war aims by spreading reports that a German invasion of the low countries was imminent. These observers believe the latest British blockade order is intended to put new pressure on the neutrals. It is declared that the British and French, who appeared to have the whole hearted sympathy of both Holland and Belgium when the war began, are now losing moral ground. Instead of gaining allies, they seem to be antagonizing old friends.

**Italians Hope to Gain.**

ROME, Nov. 21.—Italian shipping circles heard with mixed feelings today about the vessels sunk by mines off England and the new British blockade of German exports.

While it is felt that Italian lines and ports stand to gain by a further deviation of maritime traffic to the Mediterranean, it is realized that German exports, altho carried by Italian ships, now become contraband. The general opinion is that Italy stands to gain more than it loses.

"The North Atlantic is losing all the maritime advantages which it had for three centuries," says the newspaper Stampa of Turin. "On the other hand, Mediterranean neutrality has converted into an advantage the previous disadvantage of our ports, situated in a closed sea. The growing interest shown in British mercantile circles for peace in the Mediterranean is noteworthy. It permits the deviation of many American, Australian, Indian and far eastern routes toward our ports."

## AMERICA WILL LOSE LITTLE BY BRITAIN'S BLOCKADE OF NAZIS

Washington, D. C., Nov. 21 [Special.]—The British decision to attempt to complete stoppage of German exports will have no great effect upon German trade with the United States, commerce department statistics indicate. Latest detailed figures available on American trade with Germany are for September, the first month of the war. They disclosed that imports from Germany amounted to $1,815,000, compared to $5,801,000 in September, 1938. Exports to Germany amountcd to $607,000, compared to $12,675,000 in September, 1938.

## *California Makers Speed Work on Empires' Planes*

(Picture on back page.)

Los Angeles, Cal., Nov. 21 [Special].—Within ten days, the Lockheed Aircraft corporation announced today, it will complete its 27 million dollar order for 250 reconnaissance bombers in its plant at Burbank, for Great Britain and embark on a 10 million dollar contract for 100 similar twin-engined war planes for Australia. While no official confirmation was made, it was assumed that most of the 100 bombers for Aus a will go to England. The North r-ican Aviation corporation will begin work shortly in its plant at Inglewood on a second order of 400 training planes placed by the British a week ago. The new order brings to over 1,000 the number of craft North American has built or is building for the empires.

## *Danes Economize, Toss TurnipsInstead of Grenades*

COPENHAGEN, Denmark, Nov. 21 (AP).—Danish troops used fireworks to indicate artillery fire in maneuvers today and threw turnips instead of hand grenades for economy.


AT THE HUB

*The "FIRST NIGHTER"*
*For Lounging—For Sleeping*

$2.50

A double-duty pajama made for solid comfort. Knitted striped top with pleated slacks of contrasting color broadcloth, finished with cuffs and pockets. Navy, maroon, black, brown. Sizes A to D. *First Floor.*

MAIL-O-GRAM

.....pairs "First Nighter" Pajamas at $2.50.
(Size and Color).....
Name..... Street.....
City..... State.....
Charge..... C.O.D..... Check or Money Order.....
For Delivery in Illinois add 7c for Illinois Retailers' Occupational Tax

THE HUB
Henry C. Lytton & Sons
State and Jackson, CHICAGO • EVANSTON • OAK PARK • GARY

WANT A BETTER ROOM?
See the Rooms-To-Rent columns in the
CHICAGO TRIBUNE WANT AD SECTION

AT WALGREEN'S
*Thanksgiving Specials*

*Realistic and Delicious Pumpkin Shaped Mold of*
CARAMEL and PECAN ICE CREAM
As delicious as it is appropriate and decorative! With whipped cream decoration. *Serves 5 generously!* 29c

Pumpkin Mold of Delicious
FRENCH VANILLA ICE CREAM
Centered in Solid Brick of
CHOCOLATE ICE CREAM
39c Quart brick

BRIARGATE GINGERALE
LIME RICKEY or CLUB SODA. 3 FOR 39c
Plus Bottle Deposit

WAUKESHA WATER
BRIARGATE. 24 OZ.—15c Ea. 3 FOR 39c

Walgreen
YOU'RE ALWAYS WELCOME AT WALGREENS
DRUG STORES

YOU'RE SURE TO LIKE THESE
O-G High Twist Three Thread
SILK STOCKINGS

. . .Very Sheer and Clear! 45 gauge . . . 3 girdle lengths. In new smart shades.
SPECIALLY PRICED
89c
They're *Wear-Sealed*, assuring longer wear and better service.
Claussner
KLEER-SHEER Exquisite HOSIERY
OPEN AN O G CHARGE ACCOUNT
O'CONNOR & GOLDBERG
23 MADISON, EAST • 205 STATE STREET, SOUTH
—AND ALL OTHER O-G STORES FOR WOMEN

*Say it with Flowers*
THANKSGIVING DAY
Thursday, Nov. 23
SPECIALS
Chrysanthemums, the largest, doz. as low as $9.00
Chrysanthemums, medium, doz., low as $4.00
Chrysanthemums, Pompons, bch., low as 75c
Roses, medium length, doz. as low as $1.50
Roses, long stems, doz. as low as $3.00
Chrysanthemum Plants, each, low as $2.00
CASH & CARRY
Roses, box of 25 $1.50
Carnations, box of 25 $1.50
Camellias, per flower $1.00
FLOWERS TELEGRAPHED ANYWHERE IN THE WORLD
George Wienhoeber INC. FLORIST
41 S. Wabash
28 N. Michigan 52 E. Monroe
RANDOLPH 3700

FANNIE MAY
Thanksgiving Week
*Special!*

2 Pound Packed Box
$1.00
*Wrapped In Colorful Holiday Paper*

IMAGINE getting a big, two-pound box of Fannie May's choicest candies—in bright, beautiful Thanksgiving wrapping, tied with ribbon—for only one dollar! You could search the world and not find a more appropriate treat for Thanksgiving Day—at any price!

For Thanksgiving is a day of old-fashioned emphasis on the simple, the honest, the good. In keeping with the spirit of the day, give candy of old-fashioned goodness—made of purest, finest ingredients—*without preservatives*—delicious, mouth-watering, never-duplicated Fannie May! Get several boxes at this special price—to give to others—to enjoy yourself!

*Grand present for Folks back Home!*
We Ship Everywhere. Send Orders to 220 W. Madison St., Chicago
Your Hostess Your girl friend Grandmother The Children
Fannie May
Home made Candies
"FOR GOODNESS SAKE...THEY'RE BETTER"

# BRITONS SCORN DUGOUTS; WATCH BATTLE IN SKY

## Women and Children Join Crowds in Streets.

BY DAVID DARRAH.
[Chicago Tribune Press Service.]

LONDON, Nov. 21.—German warplanes raided the east coast of blacked out England again tonight a few hours after a Dornier reconnaissance bomber had been shot down by British fighters in a fierce battle off Deal, Kent.

Air raid sirens blared out in the East Yorkshire districts at 7:15 p. m. At 8 p. m. warnings were given in London, too. British fighter planes rose to intercept the raiders over the coast and antiaircraft batteries swung into action.

No bombs were dropped, according to the air ministry, and all-clear signals were sounded after 75 minutes. The raiders did not penetrate to London and the warning in the capital was canceled within a few minutes.

**Britons Go On with Fun.**

One aspect the raids brought out today was the attitude of almost casual indifference now manifest by the British public. In only two raids so far have the Germans dropped bombs—in the Firth of Forth and the Shetland Islands.

Reports from East Yorkshire tonight said that people in movies and theaters there mostly stayed in their seats regardless of the warning and saw the programs thru. Fights at the local boxing arena were continued without interruption.

No warnings were issued during today's raid over Kent and thousands of townsfolk swarmed the narrow streets of Deal and watched the British fighters and the German bomber wage the first air battle of the war over English soil.

**Halt Baby Buggies and Watch.**

Women halted their parcel filled prams [baby buggies] in Deal's busy high street as the planes swept overhead in screaming dives with their guns spitting fire. Machine gun bullet cases showered down like hail in the streets and small boys, and adults, too, scrambled for them as souvenirs. One woman was seen to pick up a cartridge case from the coverlet of her child's pram.

For 10 minutes the hide-and-seek battle went on in the clouds 2,000 feet up. Then the German plane fled and, according to the air ministry's statements, was brought down miles out at sea.

**Only 3 Go to Dugout.**

Altho urged by authorities to seek shelter when gunfire is heard, whether or not a warning is sounded, only three persons went to a dugout, and they stayed for only a few minutes. The air raid wardens' appeals to the public to take shelter were ignored.

Three other German planes appeared over Sutherland, Scotland, and the Orkney Islands, off the north Scottish coast, today. Sirens were sounded and gunfire was heard but no bombs were dropped.

War Minister Leslie Hore-Belisha tonight issued an order declaring the Orkneys and the Shetland Islands a protected area. Henceforth no one may live on or visit the islands except with a permit issued by the military authorities.

**Scouting Unhampered, Say Nazis.**

BERLIN, Nov. 21 (AP).—Military experts declared tonight that German reconnoitering over England and France had been carried out without interference, altho antiaircraft guns of the empires had been trained on the flyers and defense ships had taken the air.

DNB, the official German news agency, said that the French antiaircraft fire had been ineffective and that British fighting craft had been unable to hamper the Germans.

Military observers pointed with pride to a German communique telling of successful scouting flights over "Scapa Flow, Scotland, and southern England, and in France."

A 36 hour lull on the western front was broken today, DNB reported, by heavy French artillery in the Perl sector at the junction of the German, French, and Luxemburg borders.

**French Down Three Nazi Planes.**

PARIS, Nov. 21 (AP).—The destruction of three German planes on the western front, two of which plunged in flames, was announced tonight by the French high command.

In their night communique the French said: "The day has been notable for an artillery duel to the east of the Saar [river], also east of Vosges [mountains]. The two air forces were active. An enemy reconnaissance plane was brought down within our lines. Two fighters were brought down in flames over the enemy lines. All our aircraft rejoined their bases."

## Neutrality Violated

(Story in adjoining column.)

German flyers are charged with violating Belgium's neutrality by flying up the Meuse valley and over the Ardennes mountains in Belgium. Anglo-French airmen have reported that German troops have concentrated near Westphalia and the Ems valley, industrial regions, which would mean a sharp reduction in industrial output.

# GERMAN ROYALTY AT FRONT, SAYS EX-CROWN PRINCE

[Chicago Tribune Press Service.]

BERLIN, Nov. 21.—Former Crown Prince Friedrich Wilhelm of Germany today had a letter bearing the imperial crown and his initial "W", distributed in facsimile to the foreign press by the propaganda ministry.

Friedrich Wilhelm.

"Neither I nor my brothers nor sons nor any members of the house of Hohenzollern have been arrested or shot," the former crown prince said in the letter. "No one has been limited in his freedom in any manner. It is probably sufficient to draw attention to the fact that all members of the German royal houses who are able to bear arms are at the front. It is best to brand lies by exposing them to ridicule. The originators of such lies are guilty of a crime."

The letter was signed, "Wilhelm, Kronprinz [crown prince]." His brother, Prince August Wilhelm, yesterday announced his loyalty to Adolf Hitler.

# CHINESE BLOCK SOUTHERN DRIVE OF 40,000 JAPS

HONGKONG, Nov. 21 (AP).—Chinese government spokesmen reported today that the Japanese advance into extreme South China had been checked. The advance, aimed at cutting the Chinese supply routes from British Burma and French Indo-China, was stopped a few miles from its landing point on Tongking bay, the Chinese said.

The Japanese themselves reported no progress in 24 hours in the direction of Nanning, Chinese army headquarters in Kwangsi province.

The Chinese said the Japanese left wing, a force of 40,000 men, had been held up a few miles inland. A spokesman for the Chinese said, however, that the Japanese center wing had reached the Kwangsi border, 3 miles from Nanning.

The Chinese reported that Nanning and other Kwangsi cities had been bombed by Japanese flyers.

## *Lithuanian Cabinet Quits; Ex-Memel Official Rules*

KAUNAS, Lithuania, Nov. 21 (AP).—A coalition government was formed today as the cabinet formed by Gen. Jonas Cernius last March 28 after Germany's acquisition of Memel, resigned. Antanas Merkys, nationalist high commissioner for Vilna and ex-governor of Memel territory, former German region given to Lithuania after the world war, is the new premier.

## *Germany Agrees to Return Polish Territory to Slovaks*

BERLIN, Nov. 21 (AP).—Foreign Minister Joachim von Ribbentrop and Matas Cernak, the Slovak minister, signed a treaty today whereby Germany agreed to return to Slovakia territory which was annexed by Poland in 1920, 1924, and 1938.

**FALLS 80 FEET; BADLY HURT.**

Edward Stadler, 72 years old, was critically injured in a 50 foot fall yesterday while repairing a skylight at the Chicago Surface Lines' car barn, 2660 Pershing road. He lives at 4949 West End avenue.

# NAZIS FLY OVER 3 NEUTRAL LANDS, FRENCH CHARGE

## Believe Hitler Seeks Data for Spring Drive.

BY EDMOND TAYLOR.
[Chicago Tribune Press Service.]

PARIS, Nov. 21.—German airplanes violated the neutrality of three neutral states—Switzerland, Belgium, and Holland—to carry out reconnoitering raids over France and England during the last few days, it was asserted tonight by an authorized French source.

In the case of the Netherlands, the violation was alleged to have been committed by several squadrons which flew over the tiny neutral state in order to reconnoiter above the North sea and along the coasts of England and Scotland. Two or three German craft also flew over Belgium on a similar mission, according to the French source.

**Leaflet Raiders Cross Belgium.**

Another violation of neutral skies over Belgium was committed by German pilots who attempted to survey troop movements and drop propaganda leaflets in northern and northeastern France. Flying exceptionally high, these pilots came up the valley of the Meuse river, which flows into Belgium from France, and over the Ardennes mountains in Belgium.

The violation of Swiss neutrality was reported to have been the third in as many days by German flyers. After carrying out a reconnaissance flight over southeast France, the airmen returned to their bases via Switzerland.

Military observers here do not believe that these flights are a prelude to any immediate offensive from beyond the Rhine. They think they were designed to give the Germans data for a grand scale drive in the spring.

**Report German Concentration.**

Anglo-French airmen have been matching the Germans flight for flight into enemy territory. During their last raid over regions bordering the Netherlands, the French and British pilots are said to have obtained information which may be of significance in regard to Fuehrer Adolf Hitler's strategy. This is that the German troops facing the Dutch are heavily concentrated in the industrial regions of Westphalia and the Ems valley. They are believed to be quartered in factories, which would mean an industrial output reduced virtually to zero.

Observers here believe Hitler cannot indefinitely maintain such a situation in view of the vital rôle of the region in German economy. Unless the troops are withdrawn in the near future, say the observers, the situation may still be taken as a sign that the Fuehrer plans a coup against the low countries.

**Germans Get Dutch Complaint.**

BERLIN, Nov. 21 (AP).—Authorized sources said today that German officials, replying to charges that German planes had violated the Netherlands' neutrality, made countercharges that German territory had been entered.

The Netherlands' chargé d'affaires discussed with German officials the violations of Netherlands territory. Each government agreed to continue investigations.

*(A German plane, disabled by antiaircraft fire, crashed in a Netherlands meadow on Monday. The pilot was killed. Netherlands aircraft also engaged German planes last Saturday and Sunday.)*

## Plans Divorce

JEAN PARKER.

Hollywood, Cal., Nov. 21 (AP).—Actress Jean Parker said today she will sue George MacDonald, New York newspaper man, for divorce within the next 10 days. "The fact that Mr. MacDonald must necessarily remain in New York and I must stay in Hollywood has ruined our marriage," said Miss Parker, who was born Mae Green in Deer Lodge, Mont. They were married in March, 1936, and separated six months ago.

# *LEAGUE OF PEACE FOR ALL EUROPE BACKED BY SWISS*

[Chicago Tribune Press Service.]

BASEL, Switzerland Nov. 21.—Despite the warfare going on within hearing of the main square of this frontier city, several hundred persons from all over Switzerland will gather here on Dec. 1 to discuss formation of a federation of European states in which every nation would live in peace with its neighbor.

Basel is the Swiss headquarters for the "Europa Union" movement which, its sponsors claim, is gaining recruits daily.

The Swiss groups are affiliated with similar bodies in France, the Scandinavian countries and Great Britain.

According to the guiding principles of the organization, foreign policy would be handled exclusively by a federal government which would act on behalf of all member states. Legislative, judicial, and executive machinery would be set up along democratic lines and all military equipment would be taken from the member states and given to an international police force.

**JANITOR DIES AFTER FALL.**

Charles Sweitzer, 45 years old, died yesterday in the Passavant hospital of a skull fracture suffered Monday when he fell from the first floor to the basement in the freight elevator shaft of a building at 148 West Kinzie street, where he was a janitor.

# PLEDGE FREEDOM TO INDIA FOR WAR AID, GANDHI EDICT

## Assails Britain's Control Over Nation's Wealth.

BOMBAY, Nov. 21 (AP).—Mohandas K. Gandhi told Great Britain bluntly today that the resignation of eight of India's 11 provincial governments meant they could not participate in the war against Germany unless they obtained in return "complete freedom" for India.

The little leader of millions of Indians asserted that this was their "emphatic" answer to the British white paper of Oct. 17 deferring discussion of India's status until after the war.

**Meets Congress Committee.**

His statement was made as he met at Allahabad with a committee of the congress party [nationalists] to discuss the country's attitude toward the European conflict.

The Moslem league, second largest political party in India, has endorsed the British stand despite the protest resignations of the eight provincial governments dominated by the congress party.

Two weeks after Britain declared war on Germany India committed herself officially to fight on the British side and Gandhi and his followers have criticized the Germans.

**Freedom a Moral Issue.**

But the 70 year old leader asserted today that the issue in his demands for a pledge of Indian independence is "purely a moral one, for owing to her material and military control, Britain is able to regulate garrisons and drain India's wealth at will."

Gandhi indicated that the extent to which his party might implement its dissent had not been decided.

Strife between Hindus and Moslems, which resulted yesterday in 12 deaths at Sukkur, long has complicated the fight for independence.

## *4 German War Prisoners Flee Scotch Camp; Catch 2*

LONDON, Nov. 21 (AP).—Four German prisoners of war escaped today from an internment camp in Scotland. Two were recaptured. The escape was the second reported within four days. Three prisoners who fled Saturday were recaptured yesterday.

## *Germany Seeks Rumanian Oil Monopoly, British Told*

LONDON, Nov. 21 (AP).—Germany is seeking a monopoly on Rumanian oil as part of a trade drive in the Balkans, Oliver Stanley, president of the British board of trade, told the house of commons today.

# MARTIAL LAW LIFTED IN PRAGUE, 4 OTHER BOHEMIAN DISTRICTS

PRAGUE, Bohemia-Moravia, Nov. 21 (AP).—Martial law in Prague and four other Bohemian districts ended today. Nazi officials announced "there is complete quiet in Prague, no incidents have been noted, and the Czech population is peacefully pursuing work."

While eight Czech universities and academies closed by German order were occupied by members of the SS elite guard, relatives were discouraged from seeking information concerning the 1,200 students who have been sent to concentration camps because of recent disorders which have led to the execution of 12 Czechs.

# *RED NAVY PLAYS WAR IN BALTIC; WARNS FINLAND*

MOSCOW, Nov. 21 (AP).—Soviet Russia today coupled a declaration of its supremacy in the Baltic with a strongly worded warning to Finland to refrain from putting any obstacles in the way of this position. The advice to Finland came from Admiral V. Tributz, commander of the soviet Baltic fleet, who expressed the regret of soviet Baltic sailors at the Finns' refusal of Russia's demands for territorial and military concessions.

"In Finland we hear but the rattling of arms and the call to war with the U. S. S. R.," the admiral said in an article in the newspaper Komsomolskaya Pravda, organ of the Communist Youth league.

"The dark game of the Finnish ruling circles favors incendiaries of war who aim to use Finland as a base for hostile plots.

"No obstacles will ever break our decision to establish a strong peace over the Finnish gulf to safeguard soviet borders, the great city of Leningrad, and friendly Baltic countries. The Red bannered fleet is ready at any minute."

His statement that the Baltic fleet acquired command of the Baltic thru newly gained bases in Estonia and Latvia was accompanied by the disclosure that the fleet was engaged in large scale maneuvers there.

Thru the Latvian and Estonian concessions, Admiral Tributz said, the Baltic fleet, previously landlocked in the gulf of Finland by winter ice, now could navigate the year round.

## *American Envoy to Cuba Critically Ill in Hospital*

[Chicago Tribune Press Service.]

HAVANA, Cuba, Nov. 21.—American Ambassador J. Butler Wright tonight lay critically ill at the Anglo-American hospital. He was taken to the American-managed clinic late this afternoon when he suddenly became ill at his residence. Physicians ordered a thoro diagnosis of his condition. The ambassador's family was spending the night at his bedside.


Gold's
BRING THE FAMILY
Special Thanksgiving Day Dinner

A smart new blucher by Thompson Brothers
$10
They call it "Cornell" and just like the football team from the University it's named after—it's leading them all. A young spirited custom type blucher of genuine Norwegian calf with extra heavy soles—a favorite on the campus and in business
Scores of other styles $9 and $10—8th floor
2 hours free parking at Palmer House garage with every purchase of $1 or more
Maurice L. Rothschild
State at Jackson

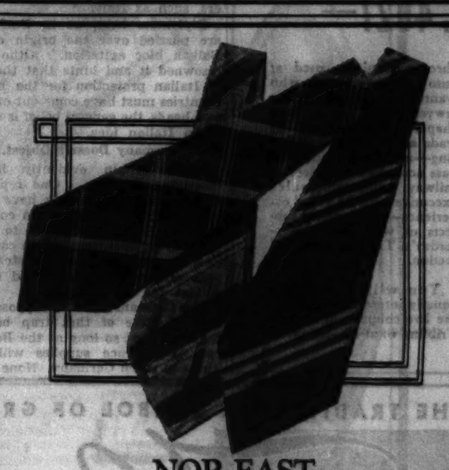

NOR-EAST NON-CRUSH TIES
are the best values you ever met at
$1
You probably aren't going to practice tying sailor's-knots with this neckwear—but you could if you wanted to. Knot them—twist them—crush them and they spring right back into shape without a wrinkle—smart colors, too—new and different patterns—and an unconditional guarantee of satisfaction. It's an awful lot for $1
2 hours free parking at Palmer House garage—Quincy at State—with purchase of $1 or more
Maurice L. Rothschild
State at Jackson

NTG and His 30 Lovely Ladies
In Person with His Fairest of the Fair Revue
COLOSIMOS
2126 South Wabash
WHOLE TURKEYS CARVED FOR PARTIES OF FOUR

FEATURED IN VOGUE
MILES OF WEAR IN EVERY PAIR
"They do things for your legs"
You'll get more out of your hosiery allowance with our Rollins stockings. We mean this for style, quality, fit, flattery. And, above all, mileage! You'll find they are in a value class all their own.
STOCKINGS THE VITAL ¼ OF YOUR COSTUME
79c, $1.00, $1.15, $1.35
Rollins Runstop Stockings
Johnson & Harwood
PITTSFIELD BLDG. 1ST & 3RD FLOORS
37 N. Wabash Ave. at Washington

DUTCH MILL'S
Thanksgiving Assortment
To Make This a "Sweet" Thanksgiving
NOW ON SALE!
DUTCH MILL THANKSGIVING SPECIAL
2 LB. CHOICE ASSORTMENT
Other appropriate Thanksgiving selections at 75c and 85c a pound. Little Dutch Treasures, gift package of about 127 pieces, at $1.50.
ON SALE AT ALL NEIGHBORHOOD AND SUBURBAN SHOPS
Loop Shops at:
33 W. RANDOLPH (United Artists Theatre Bldg.)
164 W. VAN BUREN (Van Buren Entr. Insurance Bldg.)
308 W. JACKSON
205 N. WABASH
WESTERN UNION DELIVERY SERVICE
Dutch Mill
NO BETTER CANDY MADE

THANKS—for delicious food
THANKS—for real economy . . .

. . . that's what you'll say when you dine on the tasteful foods ONTRA has prepared for you. Enjoy ONTRA'S Thanksgiving treats — they're daily affairs.
Special LUNCHEON Plate 30c
Special SUPPER Plate ....35c
YOU'LL ENJOY EATING AT
ONTRA CAFETERIA
123 N. Wabash, opposite Field's • 231 S. Wabash, south of Jackson

APPLICATION FOR $7,500-$11,250 ACCIDENT INSURANCE POLICY
AND SUBSCRIPTION TO THE DAILY TRIBUNE
NOTE: For the sum of 25c policyholder pays for, plus 10c a month in advance thereafter, the Chicago Tribune makes available to its Home Delivery Subscribers and members of their families who reside in the same household a $7,500 Travel Accident Insurance Policy; insurance automatically increases to $11,250 on accidents occurring on railroads, owned by Pullman Life Insurance Co., Chicago. NO MEDICAL EXAMINATION. One policy to a person. Issued only to applicants over 10 and under 70 years of age.
Mail this Coupon to the Chicago Tribune, SEND NO MONEY. Accredited representatives will call and collect 25c. Official Carrier will collect monthly thereafter for Insurance and Subscription. Insurance will begin if subscription is renewed.
I hereby order the Daily Tribune delivered to my home by Carrier on check of each month, commencing ..... for which I agree to pay the regular rate.
I am a Home Delivery subscriber and refer to continue.
Do you apply for the $7,500 Travel Accident Policy? (PLEASE PRINT)
Your Name? First Name Middle Name Last Name
Address? Number Street Apt. No.?
City State Phone?
Your Age? Date of Birth? Month Day Year
Are You Blind or Deaf? Are You Crippled?
Name of Person to Whom Insurance Is to Be Paid in Case of Your Death (Beneficiary)
Address? Number Street
Relationship?
Mail Name Middle Name Last Name?
Address? Number Street
Sign for Own Subscription
NOTICE: Orders for Home Delivery of the Tribune are accepted only from persons residing where such service is maintained and are subject to rejection by the Tribune. All applications for insurance are subject to rejection by the Federal Life Insurance Co. Insurance does not become effective until issue the date policy is issued.
Form A1939—0-25


Chicago Daily Tribune
THE WORLD'S GREATEST NEWSPAPER
Vol. XCVIII. Wednesday, Nov. 22. No. 279.
Published daily, except Sunday, Tribune Tower, 435 North Michigan avenue, Chicago, Illinois.
The Tribune assumes no financial responsibility for typographical errors.
MAIL SUBSCRIPTION PRICES.
Mail subscriptions payable in Illinois [outside Chicago], Indiana, Iowa, Michigan, and Wisconsin: Daily Tribune only, $6.00 per year; with Sunday Tribune, $12.00 per year.
Zones 5 and 6 in states other than Illinois, Indiana, Iowa, Michigan, and Wisconsin: Daily Tribune only, $7.80 per year; with Sunday Tribune, $15.00 per year.
Zones 7, 8, 9, and 10, including Canada, Mexico, Dominion of Canada only, $15.00 per year; with Sunday Tribune, $27.00 per year.
Foreign, Sunday Tribune only, $26.00 per year; with Daily Tribune, $54.00 per year.
Entered as second class matter, May 14, 1879, at postoffice at Chicago, under the act of March 3, 1879.

[ADVERTISEMENT]
Enhance the Beauty of Your Complexion with
Mercolized Wax Cream
Help your skin to look fairer, fresher, lovelier by using Mercolized Wax Cream regularly. A famous Skin Bleach and Beautifier for over a quarter century. Start using it today.
Buy a jar at any Cosmetic Counter.

LET MOTHER, TOO, BE THANKFUL
Bring her and the entire family for—
ROAST TURKEY
Young, tender Tom Turkey roasted to a turn and served with Fricassee Gravy, Fragrant Apple dressing, Tangy Cranberry Sauce, Half Large Idaho Baked Potato, Green Peas, Bread and Butter.
65c
For Thanksgiving Dinner at Home:
Triangle Hot Roast Sugar Cured Ham, 8 lbs..... $4.00
Our Own Guaranteed Selected Fresh Young Tom Turkey, Lb..... 28c
For additional $2.00 our Triangle chefs will roast your turkey, stuffed with fragrant apple dressing, and provide container of delicious fricassee gravy!
YOUR HOST . . . D. L. TOFFENETTI
TRIANGLE RESTAURANTS
•6 SOUTH CLARK STREET
171 WEST MADISON STREET
194 WEST RANDOLPH STREET
225 SOUTH WABASH AVENUE
•57 WEST RANDOLPH STREET
•Open All Night

[ADVERTISEMENT]
IF YOUR NOSE "CLOSES UP" TIGHT AT NIGHT
Hinders Breathing—Spoils Sleep
DOES YOUR NOSE fill up at night and spoil sleep? Here's a tip. Put a few drops of Vicks Va-tro-nol up each nostril at bedtime. Then notice how it clears air passages, promotes freer breathing and so helps to pave the way for refreshing sleep!
THIS TREATMENT is so helpful because Va-tro-nol is expressly designed to bring relief in the nose and upper throat where transient congestion hinders breathing. Try Vicks Va-tro-nol tonight!

Lost Police Badge No. 4027—
chrome furniture used at auto show — buyer who wants practice of patent lawyer — job for a buck shaper — offer to sell or trade a 2¼ carat diamond ring—new U. S. made 120-bass accordion—services of railway equipment sales executive with 25 years' experience—these were subjects of want ads in yesterday's Tribune want ad section.
You will find many equally interesting offers in the live columns of today's Tribune want ad section.

# BULGARIA HOLDS KEY TO CAMPAIGN FOR BALKAN BLOC

## Success Depends on Deal with Rumania.

BY SAM BREWER.
[Chicago Tribune Press Service.]

SOFIA, Bulgaria, Nov. 21.—The "Balkan peace bloc" idea popped up again today with a report that this was the reason for the recent series of conferences among Bulgaria's leaders. They are reported to be studying the proposition secretly. There is little chance, however, of Bulgaria joining any such group unless circumstances alter radically.

Premier Kiosseivanoff.

For several days cabinet members have been consulting with Premier George Klosseivanoff.

Ivan Popov, minister to Jugo-Slavia, arrived secretly on Saturday and talked immediately with the premier.

Yesterday the premier received envoys of all the Balkan states, but not the Turkish minister, it was noted.

**Rumania Stands Firm.**

Bulgaria still wants to get back the southern Dobruja—the area taken from her by Rumania after the Balkan war in 1913. Rumania still declares that matter is closed and never can be reopened.

Each country insists that it never will coöperate in a peace bloc unless the other gives in and each insists that it never will give in. Furthermore, the Bulgarians refuse to join any bloc dominated by bigger powers, such as Italy.

Diplomats here, as in Bucharest, are puzzled over the origin of the Balkan bloc agitation. Altho Italy disowned it and hints that the idea of Italian protection for the Balkan countries must have come out of their own heads, the general belief is that it is an Italian idea.

**Germany Doesn't Object.**

Great Britain evidently is encouraging the idea. One report is that the British already have made a bargain with Italy not to compete with her. The idea seems to be to pit Italy against Germany in competition for supplies in southeastern Europe—a situation that would be excellent for the British.

The Germans have not opposed the bloc in spite of that trap because they feel that so long as the Balkans can keep peace supplies will continue to reach Germany. None of the Balkans wants to risk offending Germany.

Except for a few higher ups who are puzzling over problems of state Sofia probably is the calmest capital in Europe.

Attention is directed to Bulgaria's elections next month. Bulgarians are eager to stay out of war and, for the present, think that they will be able to avoid being dragged in.

## Her Father Sues

[Acme Photo.]
LINDA WARE.

Detroit, Mich., Nov. 21 (AP).—The father of Linda Ware, 14 year old screen actress, filed suit in Circuit court today against Paramount Pictures, Inc., the child's uncle and aunt, and her business manager, charging slander and libel, and asking $50,000 damages.

George W. Stillwagon of Wyandotte, Mich., father of the actress, charged in the suit that the Paramount publicity department gave out what he termed false information that he had abandoned the girl in an orphanage.

His complaint alleged that Mrs. Anna Stillwagon, who was named guardian of the actress, and Arthur Stillwagon, have restrained her liberty.

## *Russia and Japan Arrange Manchukuo Border Parley*

TOKIO, Japan, Nov. 21 (AP).—The foreign office today announced a Russian-Japanese conference to mark the boundary of Japanese protected Manchukuo would open Nov. 29 at Chita, Siberia. The commission will consist of two Japanese, representing Japan and Manchukuo, and one representative each for the U. S. S. R. and soviet guided Outer Mongolia.

# LABOR MONOPOLY IS STUNTING CITY, BUILDER CHARGES

## Says Only Fifth of 80,000 Artisans Have Work.

Not more than 20 per cent of the 80,000 building construction employés in Chicago are at work.

The reason for this, the head of a well known building firm said yesterday, is the existence of a labor monopoly. This man, who declined to permit his name to be used, said demands of the Chicago Building Trades council, composed of twenty-seven unions, have caused stagnation in the building industry.

"The excessive and unnecessary working regulations," he said, "and the petty disputes which result from regulations have brought the situation to a point where a contractor is afraid to begin work on houses for fear of losing money."

**Cites Burdensome Rules.**

The contractor cited the following provisions in various union-employer agreements to show what he described as the powerful hold of the unions over the contractors:

1. Painters are not allowed to use spray guns but must use brushes not more than 4½ inches in width. [The contractor charged that this prolongs the work and increases the cost to the builder.]

2. Despite an agreement that there were to be no restrictions as to use of various materials, no carpenter is allowed to use any prefabricated materials not bearing a union label.

3. A number of unions demand that workers be hired thru the union instead of directly by the employer. [This, the contractor said, violates a clause in the standard agreement that "the employer is at liberty to employ and discharge whomever he sees fit."]

4. Apprenticeship rules are excessively hard on employers. In the painters' union, a contractor taking an apprentice must agree to keep him steadily employed. If he fails to do so, he must pay him as tho he had been regularly employed.

**Upholds Contention of Wood.**

This builder's statements elaborated on testimony given in Washington recently by Gen. Robert E. Wood, chairman of Sears Roebuck & Co.; Gerhardt Meyne, a prominent contractor, and other heads of local building firms. They testified that construction was being paralyzed by these restrictions and hinted at deals between unions and manufacturers.

As an example of a "petty dispute," the builder who hurled yesterday's charges of a labor monopoly pointed to the controversy which held up construction of the $7,000,000 Ida B. Wells federal housing project on the south side for two months last summer.

When the contractor, the Thompson-Starrett company, attempted to use a truck concrete mixer to transport concrete from a central plant to each building on the job, the Hod Carriers' union and the International Union of Operating Engineers refused to work, claiming that an individual mixer should be maintained at each building. After conferences with Mayor Kelly and a federal conciliator, the unions finally agreed to allow the company to use the truck mixer provided it did not use city streets or go off project property.

**Ruling Makes Costs Soar.**

"This meant," the contractor declared, "that the Thompson-Starrett firm had to build a concrete mixing plant on the project and keep the truck there. Furthermore, it had to pay a hoisting engineer $15 a day for pulling a lever, something a laborer could have done at much lower pay."

Article III. of the declaration of principles in the standard agreement between the Building Trades council and the Building Construction Employers' association, the builder emphasized, reads: "There shall be no restriction of the use of any raw or manufactured material, except prison made."

Despite this declaration of principle the builder said, work on the $3,500,000 vocational school building at 87th street and Chappel avenue was delayed last July by an "undeclared strike" by the Building Trades council.

"Work was stopped because stone was to be cut and trimmed in Indiana where it had been quarried," he said. "The council said it should be trimmed here. After a lot of delay, it was finally decided that stone should be cut and trimmed at the quarries and part of it fabricated by Chicago firms."

**Raps High Wage Demands.**

Members of Chicago building unions, the contractor said, average $1.65 an hour for residential work and $1.25 for industrial labor.

"Milwaukee," he said, "has an average hourly wage in the industry of only $1 an hour. But there has been much more building in Milwaukee in recent years than in Chicago."

The contractor verified testimony by Meyne regarding excessive requirements involved in building a home in Chicago.

"Take a simple thing like installing a kitchen cabinet," he said. "It would be much cheaper if the builder could buy from the manufacturer a cabinet with drawers and doors fitted, hardware applied, and completely finished. But, no! We must buy all parts separately, have the doors fitted by one union, the hardware applied by another, and have the painters' union paint it. This multiplies the costs.

He also agreed with Gen. Wood's statement that labor will only install material furnished by certain contractors. Gen. Wood declared his firm was unable to use its own plumbing and heating materials in the Sears-Roebuck building because union plumbers refused to install them.

Most of the information regarding alleged labor abuses in the building industry has been turned over to Leo F. Tierney, special assistant to the attorney general of the United States, it was reported. Tierney and his aids have been investigating the building industry in Chicago for more than a month.

## Friends in Court

[Associated Press Wirephoto.]
Illiana Laurel (right), former wife of film comedian, and friend, Countess Sonia, in Los Angeles court yesterday.

Los Angeles, Cal., Nov. 21 (AP).—A charge that the dead-pan film comic, Stan Laurel, once ran down a Beverly Hills residential street, clad only in shorts, chasing his Russian born wife, Illiana, who wore a thin negligee, was injected today into their prolonged court battle. The actress is asking that the Laurel divorce granted a year ago be set aside on grounds she was forced to agree to it. Countess Sonia, friend of Mrs. Laurel, described the street scene in a document filed with the court.

## *John Barrymore Loses $10,000 Suit to Lawyer*

Los Angeles, Cal., Nov. 21 (AP).—John Barrymore, represented in court today by a lawyer, lost a $10,000 suit for fees to another lawyer, Walter C. Durst. Durst said he had represented the actor, now appearing in a stage play in Chicago, in legal matters involving a former wife, Actress Dolores Costello; his present wife, Elaine Barrie; income taxes, his home and his yacht.

## GREAT BRITAIN ISSUES WAR CERTIFICATES FOR SMALL INCOMES

LONDON, Nov. 21 (AP).—Sir John Simon, chancellor of the exchequer, today announced a new issue of national savings certificates for war financing, designed for persons with small incomes.

Purchase of the certificates in $5 denominations will be limited to $50 per person. There are other defense bonds in units of $20 also available up to $4,000.

The new certificates are income tax exempt and are worth $4.12 upon maturity in 10 years.

## *PENN. CHAIRMAN OF DEMOCRATS CALLED GRAFTER*

Harrisburg, Pa., Nov. 21 (AP).—A gravel dealer confronted Pennsylvania's Democratic chairman, David L. Lawrence, at the latter's trial today on charges of blackmail and testified Lawrence forced him to pay over $5,000 in return for state contracts.

The witness, Spurgeon Bowser, also named Lawrence as a party to a leak in secret proceedings of a grand jury that returned indictments against a dozen Pennsylvania Democrats, many of them high in the councils of former Gov. George Earle.

Three already have been convicted. Sentence has been delayed pending appeals. The charges preceded defeat of the state's Democratic administration at the 1938 election.

Bowser testified that Lawrence, then secretary of the commonwealth in the Earle cabinet, demanded $10,000 from him under implied threat of withholding highway department business from Bowser's gravel company.

You can get *fresh* x . . . *scrambled* x . . . *fried* x . . . *poached* x . . . *in* BOILED x . . . *basted* x . . . *plain* x . . . bacon n x . . . Am n x . . . *soft* boiled x . . . x *locked* x . . . x over . . . *fresh* x . . . *in* used in B/G's today are laid *'struth!*
THE B/G RESTAURANTS
© 1939 B/G Restaurants

[ADVERTISEMENT]
COUGHS!
Get After That Cough Today with PERTUSSIN
When you catch cold and your throat feels dry or clogged, the membranes in countless tiny glands in your throat and windpipe often turn into irritating phlegm. Then you cough.
Pertussin stimulates these glands to pour out their natural moisture so the phlegm is loosened and easily raised. Quickly your throat is soothed, your cough relieved!
Your cough may be a warning signal. Why neglect it? Use Pertussin, prescribed by many physicians for over 30 years. It's safe and acts quickly. At all drug counters. For generous FREE trial bottle, write Pertussin, Dept. K, 440 Washington St., New York City.

BY APPOINTMENT
This is the World's finest DRY GIN
Imported from England
BOOTH'S
BOOTH'S HOUSE OF LORDS
PARK & TILFORD IMPORT CORP. NEW YORK
DISTILLED FROM 100% GRAIN NEUTRAL SPIRITS • 80 PROOF

## CROSSWORD PUZZLE

**HORIZONTAL**

1. Assumed name
6. Identical
10. Fuel
14. Exciting
15. Month of Hebrew calendar
16. Competent
17. Tearful
19. Blessing
20. Salutation
21. Outdoor festivals
22. Speedy
23. Dispatch
25. Knowledge
26. Signal
27. Cave
29. Outcast
31. Climax
34. Having a backbone
37. The pigeon pea (India)
38. Squatty, jarlike pitcher
39. Stoves
41. Clearer
43. Boat implements
44. Devour
46. Wise answer
47. Crooked
48. Stratum
50. Sooner than
51. Total
52. Knock
54. Curves
57. Lilt
60. Cooked
62. Numerical prefix
63. Bail
64. Grouped
66. Molding
67. Contest
68. Meaning
69. Assume
70. Was obliged to ascribe
71. Warms

**VERTICAL**

1. Map book
2. Go
3. Seditious
4. Ember
5. Slave
6. The simoom
7. Trimmed
8. Bulk
9. Rather than
10. Strong rope
11. Musical instrument
12. African lily
13. Period preceding Easter
18. Wild ox
22. Pelt
24. Small depressions
26. Musical instrument
28. Born
30. Soft food
31. Musical instrument
32. Son of Adam and Eve
33. Funeral mound
34. Display
35. Fruit
36. Vision
38. Crown
40. Utter
42. Part of "to be"
45. Turf arranged in steps
48. Pull
49. Embossed
51. Look of scorn
53. Footlike process
55. Top
56. Conceals
57. Deliberate
58. Salary
59. Thought
60. Imperfection
61. Tableware
64. Blood money (early Scots law)
65. Gratuity

YESTERDAY'S PUZZLE SOLVED



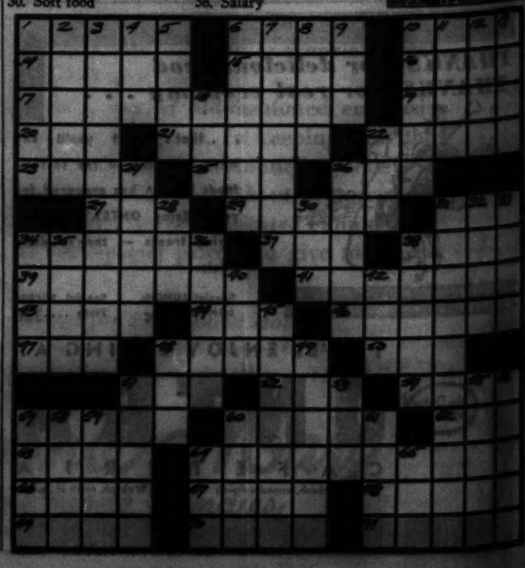

THE TRADITIONAL SYMBOL OF GRACIOUS HOSPITALITY
Flowers for a Festive Thanksgiving
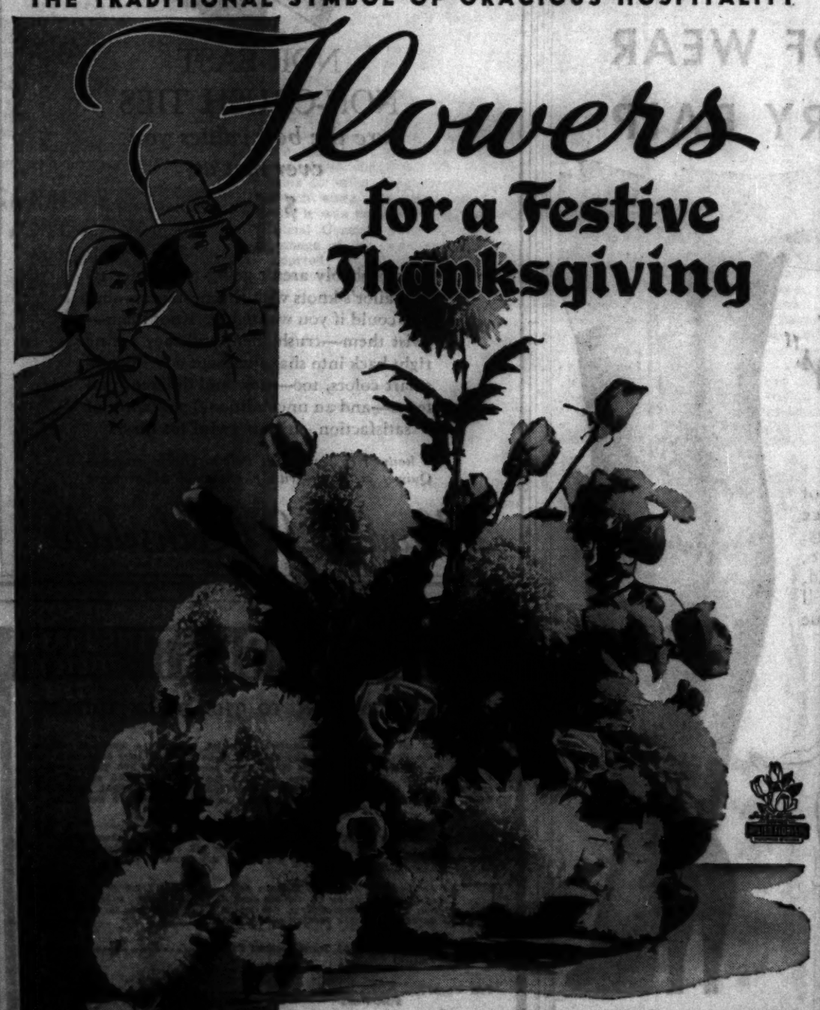
Flowers for the table are the gracious touch to all Thanksgiving festivities. Beautiful flower arrangements like these are really inexpensive when you consider how much beauty and charm they add to your home. Chrysanthemums, pompons (Baby Chrysanthemums), roses and carnations are at their very best now. Phone your florist today and make arrangements for your Thanksgiving centerpiece to be delivered on Thursday morning, ready for your dinner table.
Say it with Flowers
Send them, wear them, have them in your home. Flowers are always appropriate.

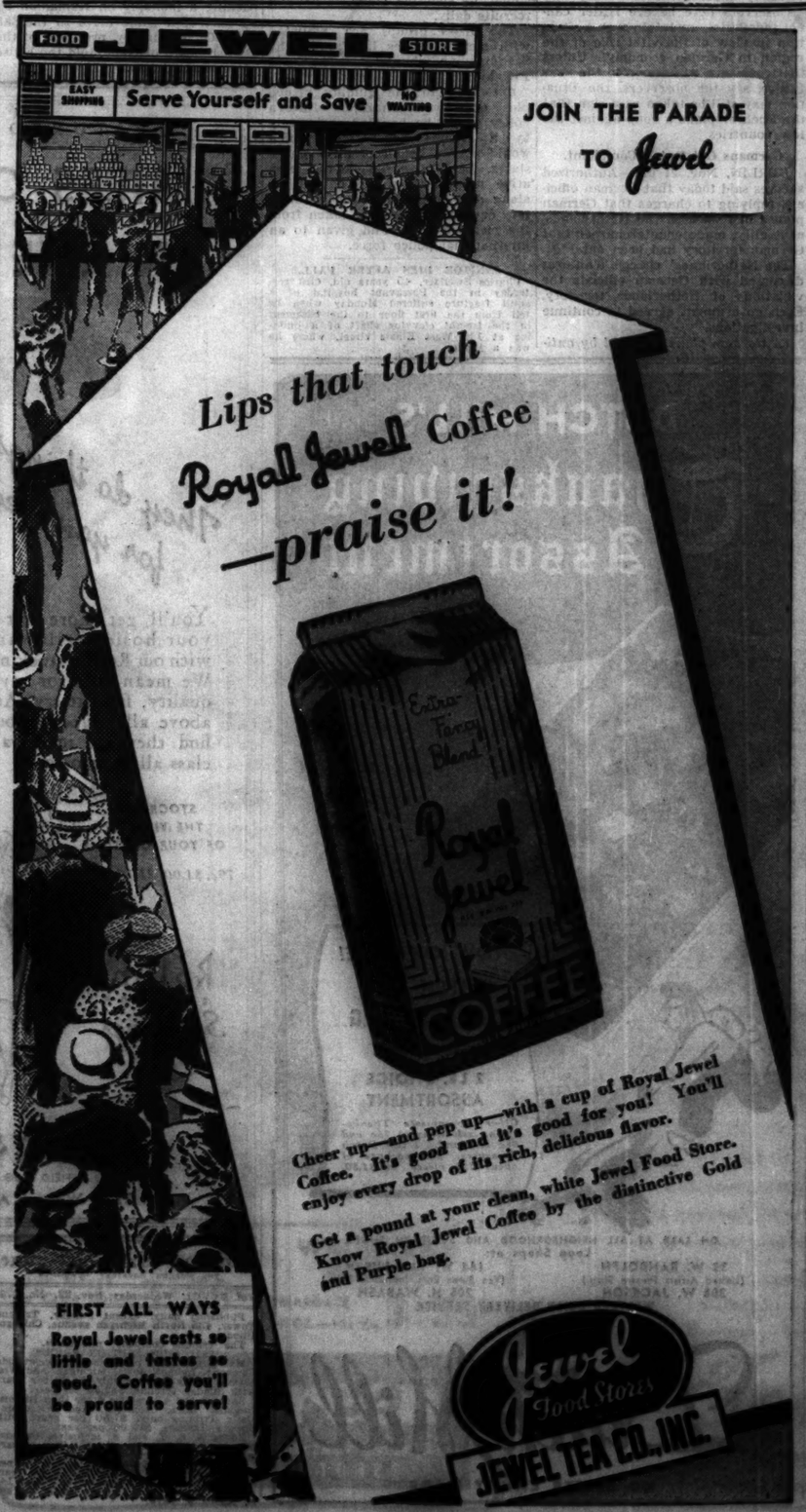
FOOD JEWEL STORE
EASY SHOPPING
Serve Yourself and Save
NO WAITING
JOIN THE PARADE TO Jewel
Lips that touch Royal Jewel Coffee —praise it!
Royal Jewel
COFFEE
Cheer up—and pep up—with a cup of Royal Jewel Coffee. It's good and it's good for you! You'll enjoy every drop of its rich, delicious flavor.
Get a pound at your clean, white Jewel Food Store. Know Royal Jewel Coffee by the distinctive Gold and Purple bag.
FIRST ALL WAYS
Royal Jewel costs so little and tastes so good. Coffee you'll be proud to serve!
Jewel Food Stores
JEWEL TEA CO., INC.

# JUDGE HOLLAND ORDERED TO FACE O'HARE JURY QUIZ

## Subpenaed to Tell Realty Dealings Today.

The Cook county grand jury this morning will launch an investigation into Municipal Judge Eugene J. Holland's business associations with Edward J. O'Hare, the Capone syndicate's front man who was slain Nov. 8 by shotgun assassins.

Judge Holland.

The Holland-O'Hare deals were put into the grand jury's hands yesterday afternoon after the judge had declined for the second time in two days to supply complete records of the real estate enterprise in which he figured with O'Hare, Harry Walsh, who is a bookmaker, and others.

Late last night Judge Holland had not been found by subpena servers. His attorney, Joseph T. Harrington, declared, however, that the judge will go before the jurors whether subpenaed or not. The grand jury then will decide whether Holland shall sign an immunity waiver.

**Jury Action Indicated.**

Grand juries almost invariably insist that a waiver be signed, apparently feeling it is a waste of time to hear witnesses who are unwilling to sign. There were indications yesterday that grand jury action would have followed, even if Judge Holland had appeared for questioning.

For several days auditors from the state's attorney's office have been scrutinizing the realty pool's deals, particularly those involving assets of John Bain, Inc., a holding company for the defunct Bain banks. The federal government also is interested. Lawrence J. Miller, assistant United States District attorney, would have sat in on the questioning yesterday if Holland had appeared.

At the appointed hour, however, only Attorney Harrington was there, stating that the judge did not intend to come. A grand jury subpena then was issued by Assistant State's Attorney Robert Wright, acting on the orders of First Assistant Wilbert F. Crowley.

When questioned by Crowley a week ago Judge Holland gave a sketchy outline of his transactions with O'Hare and asked that he be allowed to consult his records before taking further.

**Promises to Submit Records.**

He said he would submit these records for examination. At the same time the judge declared that he had been shocked to hear reports that O'Hare, who was president of Sportsman's Park race track, was the front man for the Capone gang.

Holland was to have appeared Monday afternoon at the state's attorney's office with his books. At the lunch hour, however, he issued a statement saying that Crowley had all the necessary information regarding the realty deals.

In the early afternoon Crowley telephoned him and announced later that Judge Holland would be on hand today. The judge confirmed this. At 3 p. m. yesterday Crowley stepped into the anteroom and asked: "Is Judge Holland here?"

"No, but I am," replied Harrington, rising. "I am his attorney."

**Lawyer Presents Letter.**

The lawyer then presented a letter, signed by the judge, which read as follows:

"Dr. Mr. Crowley:

"I have this morning consulted and retained Joseph T. Harrington as my attorney and hereby authorize you to furnish him at my expense a complete transcript of our previous conference as to various transactions. He will communicate with you today."

Crowley said the transcript belongs to the state's attorney's office and that he would not let Holland have a copy of it.

Turning to Wright, Crowley added: "It looks as if the judge is trying to find out what he said to me the last time. He probably doesn't remember." Then Crowley ordered Wright to prepare the subpena.

The government's interest in the realty pool is based upon the disclosure that a $17,500 asset item was left out of the inventory of the defunct Bain bank holdings which was committed to a federal trustee in bankruptcy. It was at the trustee's sale in federal court that the Holland-O'Hare enterprise made its first big purchase.

## Police Killer, Pals Capturde

(Story starts on page 1.)

Left to right: Joseph Russano, Jerry Mangano, and Italo Begani at the North avenue police station this morning after Mangano confessed firing shot that killed Park Policeman Harry Francois Monday night. The others were his companions in holdup attempt that preceded slaying.

Mrs. Harry Francois, widow of policeman slain in Humboldt park, as she appeared at inquest yesterday.

[TRIBUNE Photos.]

Jerry Mangano smiling as he recounted story of killing park policeman who sought to question him.

## WOMAN ASSISTS IN $245 HOLDUP OF W. U. OFFICE

A robber, accompanied by a young brunette, forced his way into the Western Union office at 6447 Sheridan road shortly after midnight this morning. He ordered the manager, Miss Beulah Erickson, 1600 Granville avenue, to kneel on the floor behind the counter. The two intruders followed suit.

Invisible from the street, the robber then crawled to the cash boxes and removed $245. He and the brunette then locked Miss Erickson in a washroom, and escaped. Miss Erickson said she has been held up seven times, three times at her present office.

## Youth Gets Life Sentence in Bride's Drowning Death

Lamar, Mo., Nov. 21 (AP).—Charles Garner, 19 years old, was convicted by a jury of first degree murder today and sentenced to life imprisonment for his wife's drowning. Jean Garner, a bride of only a few weeks, died in a Liberal, Mo., strip mine pit on July 2. The drowning was considered accidental, but in September young Garner appeared before Gerard, Neb., officers and said he was responsible for her death. However, when arraigned here, he entered a plea of not guilty. "I made the first confession," Garner testified today, "on a bet and because I wanted the publicity."

# SEIZE KILLERS OF PARK POLICEMAN; THREE CONFESS

## Quick Triggered Bandits Arrested in Homes.

[Continued from first page.]

car, showed a gun, and made them drive him to Division street."

The police then went to the girl's home. They learned enough from her to direct them to Russano's home.

**Twenty Police on Case.**

More than 20 policemen worked on the case. Capt. McDonough had 13 men assigned from his district. Representing the park police were Capt. Edward Redd, Sergt. Blank, and Francois' regular partner, Frank Goldwaite. There was also a detective bureau squad under Sergt. Tim O'Connell.

Robert J. Dunham, president of the Chicago Park district, posted a reward of $1,000 for information leading to the arrest and conviction of the killers.

After the gang's informal confessions, Assistant State's Attorney Blair Varnes and a stenographer were called to take complete statements from each prisoner.

The inquest over Francois yesterday was continued to Dec. 14 after circumstances of the shooting were told. During the inquest the policeman's widow, Nellie, wearing a mourning veil, sat near the back of the room and sobbed. She has two children, Barbara, 4, and Donald, 2.

A month ago she and her husband started buying a home at 4935 Melrose street. Francois asked and obtained a transfer to night duty so he could work on the home in the daytime. Monday night was the second night he worked.

In the parked car, the occupants of which the three bandits attempted to hold up were Theodore Nelson, 50 years old, 3331 Fulton street, and Mrs. Ruth Tessmer, 37, of 4255 Monticello avenue. Nelson is employment manager of the Chicago office of the National Metal Trades association, an independent organization which supplies specialists to the metal trades. Mrs. Tessmer, a beauty culturist, has been separated from her husband, Herman, for three years. They have a daughter 12 years old.

Police planned to have Nelson and Mrs. Tessmer brought in later today to identify the trio.

**ROB INSURANCE COLLECTOR.**

David Falsone, 1108 Sedgwick street, a collector employed by the Western and Southern Insurance company, was robbed of $75 last night by two young men in front of 1634 Huron street.

## THE CRIME CLOCK Chicago's Record Since Jan. 1

"Half of all the crimes in Cook county are committed by repeaters."—The Chicago Crime Commission.

## 149 CONVICTS FREED BY PAROLE BOARD, 66 FROM COOK COUNTY

Paroles for 149 convicts from the three divisions of the Illinois state penitentiary were announced yesterday by W. C. Jones, chairman of the board of pardons and paroles. Sixty-six of those to be freed were sentenced from Cook county.

Kenneth Sievert, member of a schoolboy holdup gang that confessed more than 50 robberies in the Rogers Park and Lake View districts, was one of those freed from Pontiac prison. In 1936, when he was 17 years old, Sievert was sentenced to 1 to 20 years. He served three years and six months.

Another Cook county prisoner to win a parole is Robert Barton, who was sentenced in 1934 to 1 to 20 years—the maximum term—for automobile theft. He was seized during State's Attorney Courtney's campaign against automobile thieves and fences.

Nellie Scott, once known as the best cook in Barrington, was paroled from the Dwight Reformatory for Women. She was sentenced in 1938 to 1 to 10 years for the theft of more than $8,000 worth of money and property from homes in Barrington.

**FANA WOMAN DIES.**

Fana, Ill., Nov. 21 (Special).—Mrs. Lillie Rayhill, wife of Harvey Rayhill, an insurance man and a member of a pioneer Fana family, died in her home today of a heart attack.

## TELLS JURY SHE KILLED LAWYER IN OWN DEFENSE

Dallas, Tex., Nov. 21 (Special).—Miss Corinne Maddox today told a grand jury she killed her married admirer, Brooks Coffman, because he threatened her life if she testified against him. Coffman, an attorney, 40 years old, was facing trial for stabbing her last May because she refused to go to California with him. Miss Maddox is 26.

The woman who was walking with Coffman when he was shot on a downtown street yesterday was found today and taken before the grand jury. Investigators said she is a young typist who works in a suite where the attorney had offices.

Meantime, police blamed pranksters for a telephoned threat made today against Miss Maddox' life. Her mother said a feminine voice told her: "If you value your daughter's life you'd better get her out of town. She's going to be killed if she stays here."

## Urge Redistricting of City Soon After Census in 1940

The city council committee on rules recommended to the council yesterday that the 50 city wards be redistricted as soon as posible after the 1940 census. Ald. J. M. Arvey [24th], chairman, said that to redistrict the wards before the census is completed would be impractical.


Get Mrs. Snyder's "THANKSGIVING SPECIAL" for TOMORROW!

*Think* of it! TWO grand, delicious POUNDS of *incomparable* Mrs. Snyder's for ONLY ONE DOLLAR! That's what you get when you get my "THANKSGIVING SPECIAL." It's packed with my *luscious* chocolates, frosty bonbons, buttery caramels and chewies, cocoanut pieces and fruity marmalades . . . and ONE dollar buys TWO pounds! Ask for the THANKSGIVING SPECIAL by name at any Mrs. Snyder shop *today*.

OUT OF TOWN CUSTOMERS SEND ORDERS TO MRS. SNYDER'S MAIN SHOP 118 N. WABASH AVE., CHICAGO

My "THANKSGIVING SPECIAL." Two pounds of chocolates, bonbons, marmalades, chewies, caramels and cocoanut pieces . . . enough delicious kinds to please everyone! TWO pound box, $1.00



ARE YOU THE TOAST OF A HOST?

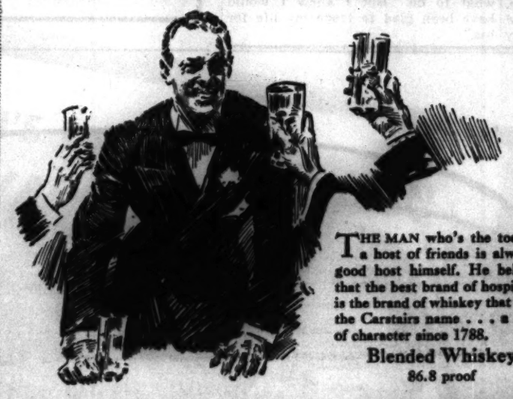

THE MAN who's the toast of a host of friends is always a good host himself. He believes that the best brand of hospitality is the brand of whiskey that bears the Carstairs name . . . a name of character since 1788.

Blended Whiskey
86.8 proof

THE MAN WHO CARES SAYS: CARSTAIRS

Copr. 1939, Carstairs Bros. Distilling Co., Inc., N.Y.C. *America's Most Distinctive Whiskey*



Peace and Thanksgiving..1939

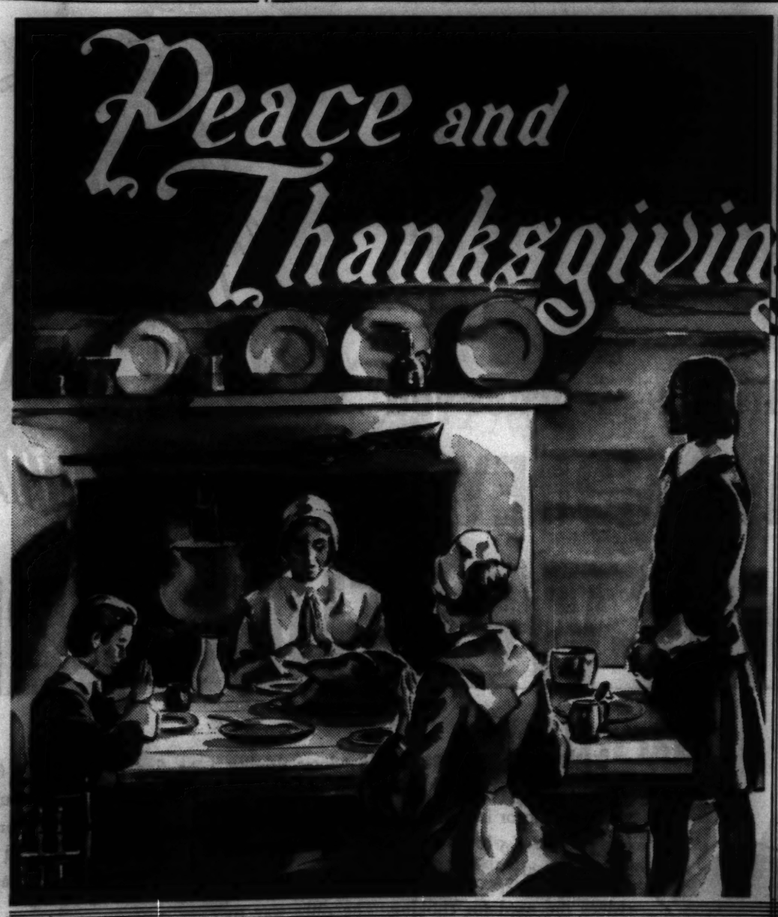

Over 300 years ago our forefathers paused to give thanks for deliverance from oppression, for peace and for the bounties of the new America they had just discovered.

On this Thanksgiving, millions of us have awakened to discover America again.

A free America, where the highest and lowest still speaks his own mind! A bountiful America, where all may still progress according to ability and ambition. A socially-conscious America, aroused to march with understanding and charity against disease, and suffering and want. And by no means least, an America at peace!

These priceless gifts are dearest to those who have just lost them—or found them. So, for our deliverance, as did that first pilgrim band—

Let Us Again Give Thanks!

OPEN FOR THANKSGIVING with turkey and all the trimmings . . . 10:30 a. m. to 9 p. m.

Thurs. Noon & Eve.
ROAST TURKEY
With Dressing and Cranberry Sauce
28c

Baked
TURKEY PIE
16c

Thurs. Noon, 10:30 A.M. to 3:30 P.M.
Tomato Celery Soup . . . . 6c
Fruit Cocktail . . . . . 8c
Celery Hearts . . . . . 5c
Creamed Mushrooms on Toast . . . . . 15c
Roast Duck, Dressing & Gravy . . . . . 30c
Baked Ham, Cherry Sauce 21c
Baked Turkey Pie . . . . . 16c
Roast Turkey, Dressing & Cranberry Sauce . . . . . 28c
Candied Sweet Potatoes . . 7c
Pumpkin Pie . . . . . 9c

Thurs. Eve.—3:30 to 9:00 P. M.
Chicken Noodle Soup . . . 8c
Shrimp or Oyster Cocktail 13c
Roast Prime Ribs of Beef . . 27c
Breaded Fancy Pork Chop 13c
Roast Turkey, Dressing & Cranberry Sauce . . . . . 28c
Roast Duck, Dress., Gravy 30c
Fancy Cubed Steak, Chicken Fried . . . . . 25c
Fried Chicken, Country Gravy . . . . . 29c
Hot Mince Pie . . . . . 10c
Apple Dumpling . . . . . 10c

Open 104 A YEAR
The FORUM CAFETERIA
64 W. MADISON



CONVENIENT CREDIT • GUARANTEED SATISFACTION

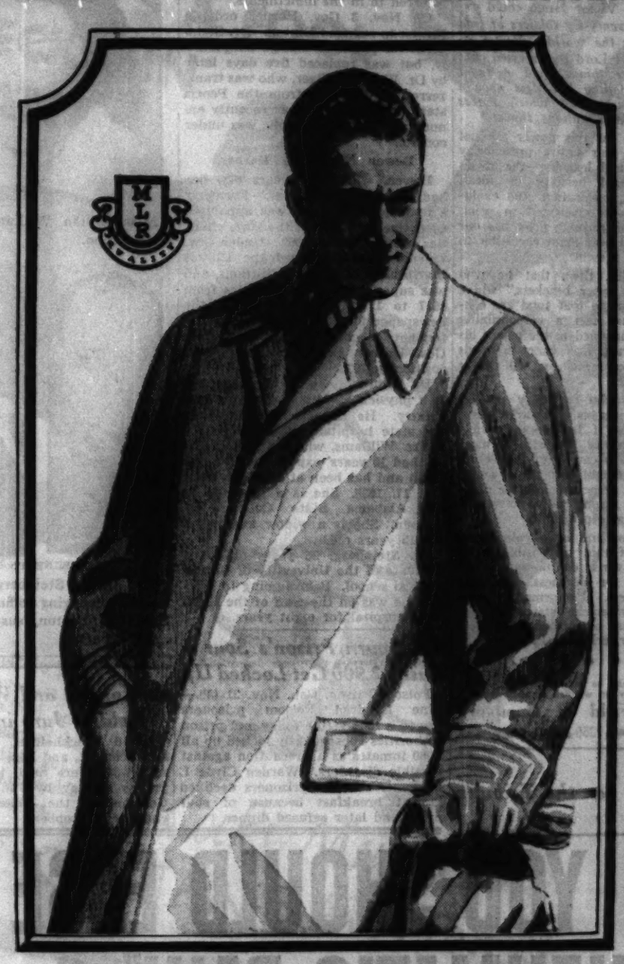

ALPACUNA OVERCOATS

*are a scientific duplication of an animal's fur coat*

$40

It's such a great job of reproducing nature's handiwork—(see illustrations below)—that you get 26.3% more warmth—61% longer wear and 1½ pounds less weight. Incidentally it has made Alpacuna the largest selling overcoat in America. See it in the new 1939-40 balmacaans, single and double-breasted raglans, set-in sleeve models and box coats—and in the new 1939-40 shades. But regardless of soaring markets—you still pay the old 1938 price of $40—that's value

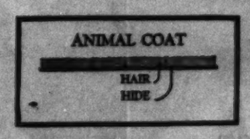


NOTE—In the animal coat, hairs are ALL ON THE FACE. The back of the coat is thin, soft, pliable skin. This hair or wool on the face protects the animal against heat or cold without excessive weight

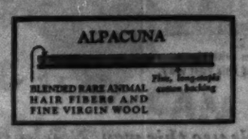


NOTE—Alpacuna is identical. Animal fibers also ARE ALL ON THE FACE. The fine, long-staple cotton back functions as skin of the animal's coat, binding together about 35,000 *hair fibers to the square inch*

6TH FLOOR

*2 hours free parking at the Palmer House garage, Quincy near State—with each purchase of $1 or more*

MAURICE L. ROTHSCHILD
State at Jackson



ISBELL'S
LATE SUPPER SPECIALS
GOLDEN WELSH RABBIT
Famous CHICKEN FEAST
BARBECUED SPARERIBS
SERVED TONITE AND EVERY NITE
590 JERSEY • 940 RUSH

**Marshall Field & Company** presents here each day observations intended to be of value to those it seeks to serve.

## THE RESPONSIBILITY OF PRINT

*By CALEB*

THE obligations writing imposes on writers are as various as the areas in which they perform. News must be presented truthfully and concisely. It is then good and right in print. Editorials must be honest in aim and argument; keyed close to the day's ideas and issues. They are then profitably printable. Features must be authentic and have "story flow"—when thus produced, likewise deserve the permanence of print. As for the columnist, the educator, scientist, essayist, dramatist, poet, and novelist—a new element creeps in. An element not so much factual or statistical, as fundamentally spiritual and moral in its attitude toward the reader.

Why? Because print, in these higher perpetuations of what men write for other men to read, becomes, in a word, *responsible*. It wields—for evil, or for good—unguessed power. Power so without limit that Bulwer-Lytton, composing his play *Richelieu*, suddenly became conscious of it, and coined for all time that unforgettable line: *The pen is mightier than the sword.* Power so unrivaled that Victor Hugo could exclaim: *With twenty-six soldiers of lead I will conquer the world!* Power so incalculable that Lord Byron cried out: *But words are things; and a small drop of ink, falling like dew upon a thought, produces that which makes thousands, perhaps millions, think!*

The reasons for this power are not far to seek. Our entire present-day store of lore and learning—the race's whole salvational heritage of ideas, ideals, wisdom, inspiration, and evolutional impetus—is enshrined in print. Only in, by and through print has our intellectual past been made accessible to our inquisitive present.

Small wonder, then, that he who writes in "the upper brackets," where further additions to that total are contemplated, must feel a responsibility earnestly proportioned to the power his briefest paragraph may exert in minds and on lives of which he will never have knowledge!

The writer who carelessly invokes that power writes his own early obituary. Advisedly, if he hopes to wield a fruitful influence, he will be more cautious than any carrier of the sword. Print makes thought permanent; and a wrong thought perpetuated on the reading world is a wrong *thing*, potentially as destructive as a projectile.

Being constant and large-scale advertising users of this responsible force, our own endeavor is constantly to meet its obligations for clearness, timeliness and truthfulness. Performance must square with statement—statement adequately represent performance—to meet the exacting criterion of Print.

• • •

This article may be reproduced in whole or in part only on written consent from *Marshall Field & Company*

1250

***Subscribe for the Tribune***

# BOWEN INDICTED WITH 3 MANTENO HOSPITAL CHIEFS

## Accused of Negligence in Typhoid Epidemic.

[Continued from first page.]

Mrs. Williams. Several Manteno employés testified they had feared to drink the institution's water, and others said the food was so poorly prepared that they preferred to have their meals sent in from the outside.

**Delay in Report Charged.**

During his investigation Shapiro said that the epidemic was not disclosed until Aug. 19, 35 days after the first death, that nothing was done to make the polluted water safe, and that even Bowen was kept in ignorance of the spread of the disease.

Dr. Hinton said that the early deaths were regarded as isolated cases, and that he and the staff physicians continued to drink the water that was supplied, from wells on the grounds, to the state's 5,200 mentally deficient wards. This was the unsafe water referred to in the indictments.

On Nov. 3 Gov. Horner ordered Bowen to suspend Hinton. Dr. Steinberg was placed in charge temporarily, but was replaced five days later by Dr. Walter H. Baer, who was transferred to Manteno from the Peoria state hospital. Dr. Baer recently announced that the epidemic was under control.

**Bowen Named by Horner.**

Bowen, who is 70 years old, has had a long public career. Formerly a newspaper man, he was appointed executive secretary of the state charities commission in 1909. Under Gov. Lowden he reorganized the Illinois charitable and penal institutions, and was superintendent of charities from 1917 to 1921. He returned to the newspaper field, but became superintendent of charities again in 1927. Gov. Horner gave him his present position in 1933.

Dr. Hinton, who is 62 years old, is a physician. His specialty is psychiatry. He has been employed in the state hospitals since 1907.

Mrs. Williams, who is 36 years old, has had 15 years' experience as a dietitian and has been at Manteno since Jan. 17, 1938. She is a graduate of the Alabama State College for Women. She is a widow and has a son 15 years old.

Dr. Steinberg, 36 years old, is a graduate of the University of Illinois medical school. Before going to Manteno he was on the staff of the Elgin state hospital for eight years.

### *900 Spurn Prison's Sour Mush; 2,900 Get Locked Up*

Folsom Prison, Cal., Nov. 21 (AP).—Nine hundred Folsom prisoners staged a food strike today and prison authorities subsequently locked up all 2,900 inmates as a precaution against possible disorders. Warden Clyde I. Plummer said the prisoners declined to eat breakfast because of sour mush and later refused dinner.

### *Indicted*

*(Story starts on page 1.)*

Four persons indicted yesterday by special grand jury which investigated typhoid epidemic at Manteno state hospital.

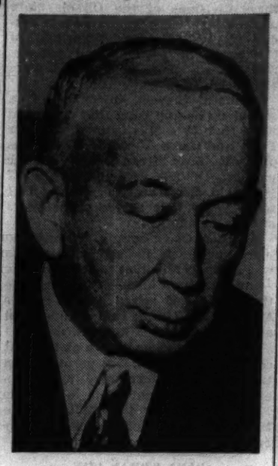

A. L. Bowen, head of state department of welfare.

Miss Lillian Williams, dietitian at Manteno.

[TRIBUNE Photos.]

Dr. D. L. Steinberg (left), assistant managing officer, and Dr. Ralph T. Hinton, suspended managing officer.

### *Ex-Convict and Woman Held to Jury in Robbery*

David Bruckheimer, 40 years old, an ex-convict, and Miss Florence Burrows, 35, were held to the grand jury yesterday by Judge Gibson E. Gorman of the Felony court on charges of robbery.

# KIDNAP SLAYER'S LIFE IS PLACED IN HANDS OF JURORS

## Death Demanded; Verdict Expected Today.

[Continued from first page.]

of Hamilton in the latter's car in a deserted pasture lane near Ringwood, Ill., McHenry county, three days later.

**Denies Kidnap Charge.**

Russell said he fled the penitentiary because of an overwhelming desire to see his wife, Mary, 6527 Kimbark avenue, whose love he feared he was losing. He denied he kidnaped Hamilton, saying the 23 year old Arkansas City, Kas., milling salesman willingly helped him to get to Chicago. And he concluded by asserting that the shooting was an accident.

His story was heard by the first mixed jury in the history of Cook county qualified to impose the death penalty.

Only once during the examination did the outlaw lose control of his emotions. That was when with the aid of a folded newspaper he reënacted the shooting. The newspaper was used to represent the gun.

Hamilton picked up Russell near Pittsburg, Kas., on July 12, thinking he was a hitch hiker. The outlaw got him to drive him to Maywood, he told the jury.

**Tells of Call to Wife.**

"I called my wife on the telephone," the outlaw related. "When she answered she told me not to hang up and I heard her telling some one else I was calling. I knew she had police there, and I said: 'Mary, you cannot trace this call.' Then I hung up.

"Hamilton drove to Des Plaines and Evanston where he looked at the Northwestern university campus. Then we started out for Fox Lake. We were awfully tired. I said we'd better stop when we found a likely place. We tried one place, and Hamilton took off his shirt to make a pillow. I thought there might be police cars around so we drove away.

"We tried another place, but I was uneasy. I took the gun out from under my shirt and put it under my leg. We then tried a third place and both went to sleep."

This last place was in the pasture lane, the witness said.

"We were both sleeping soundly," gun jerked out from under my leg, and I woke up. Hamilton had the barrel, which was pointed toward him. I had the stock. As we struggled, Hamilton opened the door and tried to jump out. He pulled me over on top of him, holding the gun over his left shoulder.

As the witness talked he reënacted his movements and pushed Rogers into the position he said Hamilton was in when the shooting occurred.

"Before I knew what had happened the gun went off," Russell stated. He rushed toward the conclusion of the story. "The bullet hit him in the head, and he went down. I'd never shot a man before. I didn't know what to do. But I knew I would have been glad to trade my life for his."

# PENDERGAST DENIED PAROLE FROM PRISON BY FEDERAL BOARD

Washington, D. C., Nov. 21 (AP).—Tom Pendergast, one-time boss of the Kansas City Democratic machine, was denied a parole today from the federal penitentiary at Leavenworth, Kas.

The federal board of parole announced that it was "constrained to the strong conviction" that a parole "would be unjustifiable and incompatible with the public interest."

The board said that its decision was made "after a most thoro investigation, followed by observation, interrogation, and careful deliberation in weighing all of the facts and circumstances surrounding the overt act, plea and sentence, as well as taking into consideration the age and physical condition of the applicant, and the further fact that he has no prior criminal history of record."

Pendergast, 67 years old, entered prison last May 29 to serve 15 months for income tax evasion. He pleaded guilty.


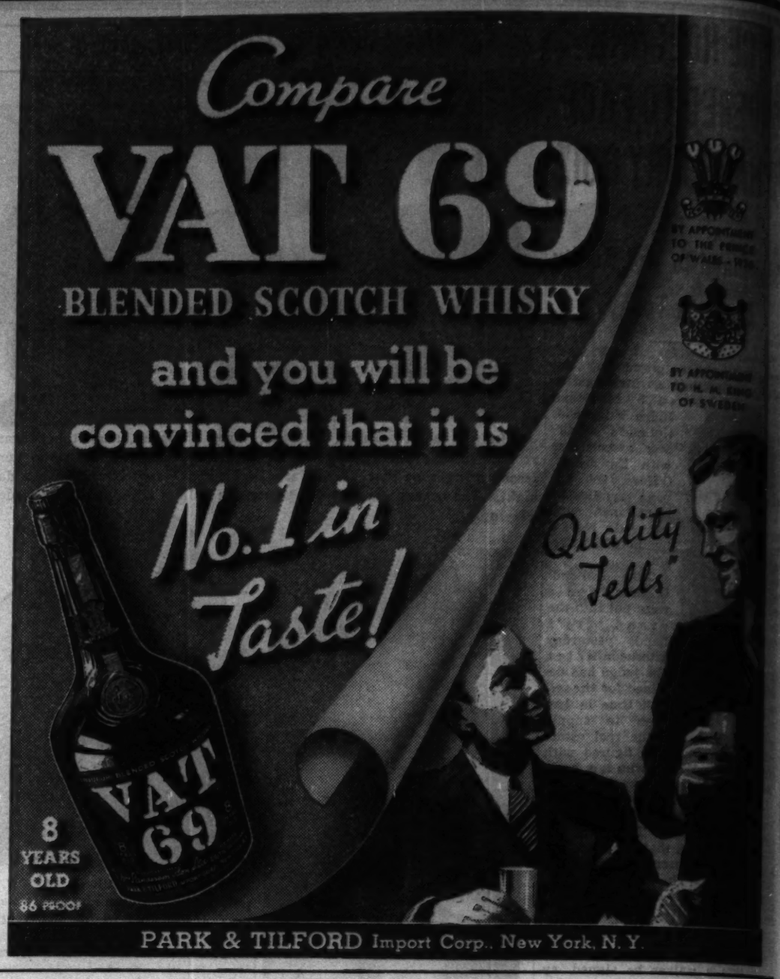


**NEED A BETTER CAR?** See the Used Automobiles For Sale columns in the CHICAGO TRIBUNE WANT AD SECTION

# YOU SHOULD EASE "RHEUMATIC PAIN" *Quickly*

**Take Genuine Bayer Aspirin to relieve suffering... *Then See Your Doctor to Find the Cause***

Take 2 Bayer Aspirin Tablets with a glass of water to get welcome relief. Repeat if necessary.
Don't suffer for hours with rheumatic pain. Get relief this fast way.

***Thousands use this way. Now costs only 1c a tablet! Follow directions in pictures!***

The exhausting pains of rheumatism, neuritis, or neuralgia should and can be relieved *quickly!* Thousands do it every day this way with amazing speed.

Just do this when you feel the pain coming on: Take 2 Genuine Bayer Aspirin Tablets with a glass of water. Repeat, if necessary, according to directions. That's all you do. And usually this simple method eases rheumatic or neuritic pains in an almost incredibly short time.

Try it. But when you do... to be sure to get the fast action Bayer Aspirin is world famous for. Always ask for it by its full name, "Bayer Aspirin" when you buy...not for "aspirin" alone. At only 1c a tablet, anyone can afford the genuine Bayer product. Follow these suggestions and you may save many dollars.

***Let nobody except your doctor try to find and correct the Cause of any persistent pain.***

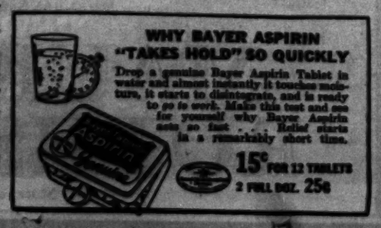
WHY BAYER ASPIRIN "TAKES HOLD" SO QUICKLY
Drop a genuine Bayer Aspirin Tablet in water and almost instantly it touches moisture, it starts to disintegrate, and is ready to go to work. Make this test and see for yourself why Bayer Aspirin acts so fast . . . Relief starts in a remarkably short time.
15¢ FOR 12 TABLETS
2 FULL DOZ. 25¢

# This Perfume Atomizer teaches you how to SAVE MONEY on COLD-WEATHER DRIVING

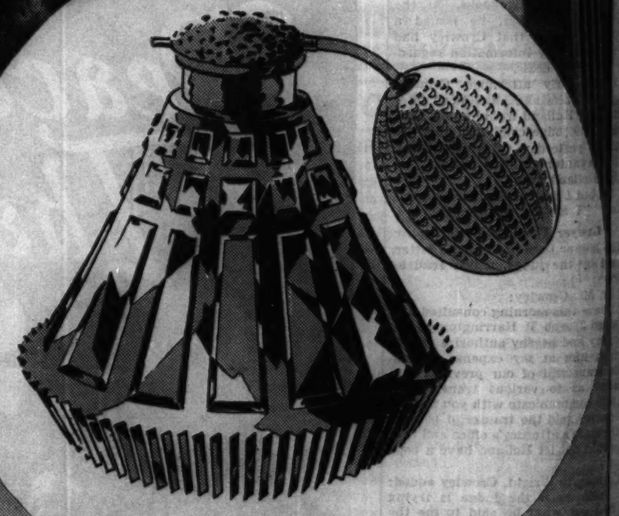

**Greatest enemy of economy** in winter driving is the choke. When it is used for starting, or while the motor is warming up, *your gas tank is being drained 5 to 15 times faster than normal!*

To stop this waste of your money, you must reduce the need for choking. The only way to do this is to USE, *not higher priced,* but HIGHER TEST GASOLINE.

This is why: If you put heavy crude oil in a perfume atomizer, you would discover that no matter how hard you squeezed the bulb, you probably could not produce a spray. Kerosene in the bottle could be sprayed, if you squeezed energetically enough.

But Phillips 66 Poly Gas would turn into a fine vapor at the first light pressure on the rubber bulb . . . because this amazing gasoline is higher test . . . more volatile . . . readier to vaporize quickly and evenly for faster starting and smoother acceleration.

In any weather, it needs the *least possible* choke, as it consistently leads the high test parade—a fact definitely proved by continuous laboratory surveys.

So don't wait. Start getting faster starting tomorrow morning, by getting Phillips 66 Poly Gas this afternoon. You pay nothing extra for its extra high test . . . at any Orange and Black 66 Shield . . . because Phillips is the WORLD'S LARGEST PRODUCER of *natural* high test gasoline.

POLY-MERIZED Phillips 66

**Phill-up with Phillips for *Instant Starting***

# FURRIER CHARGES ROBBERY; SUES POLICE OVER RAID

## Accuses Squad of Failing to Return Valuables.

Capt. Daniel Gilbert, six other investigators for the state's attorney's office here, and John R. McWhorter, former chief postal inspector for the Chicago area, were named defendants in a $50,000 damage suit filed yesterday in the McHenry County court in Woodstock. The plaintiff is Theodore Dalpe, a Chicago furrier whose home and shop are at 4155 Broadway.

Dalpe charged that all the defendants except Gilbert forced their way into his home without a search warrant on Jan. 28, 1938. They seized him and his wife, Bernice, 24 years old, and forced them to open the fur shop and vault. Then, Dalpe charged, they illegally removed furs, jewelry, and personal possessions.

Dalpe was imprisoned for three days and charged with receiving stolen property. He was indicted and on April 4, 1938, was convicted by a jury before Judge Francis B. Allegretti in the Criminal court. Dalpe appealed and the Illinois Supreme court reversed the conviction last June 30.

**Court Opinion Cited.**

In his suit yesterday Dalpe charged that robbery was the real reason for entering his home. He charged that clothing, furs, sporting goods, and several sporting weapons valued at more than $1,200 were taken by the officers and have not been returned. He alleged that the raid was made at the direction of McWhorter.

T. J. McCormick, attorney for Dalpe, in describing the case quoted from the Supreme court opinion, which was written by Chief Justice Clyde E. Stone of Peoria. The opinion said:

"The officers went to Dalpe's apartment without a search warrant and without reasonable grounds for believing he had committed a crime. It follows that any search and seizure made by them, unless it be with his permission, was an illegal search and seizure and the property taken should be suppressed as evidence.

**Trial Court Criticized.**

"The fact that the officer in charge of the search and seizure was a federal officer in no wise changes the situation, as a federal officer has no more authority to make a search and seizure without a warrant than has a state officer. When courts sanction proceedings of that sort they are guilty of manifest neglect if not open defiance of prohibitions of the state and federal constitutions intended to protect the people against unauthorized and high handed actions of government agents."

Attorney McCormick said the suit was filed in Woodstock because McWhorter lives in Crystal Lake, in McHenry county. He said Mr. and Mrs. Dalpe were ready to prove ownership of every fur taken from their shop.

Defendants in addition to McWhorter and Gilbert are Lieut. Tom Kelly and Officers Nicholas Disseldorf, Joseph Deprenn, Raymond V. Burton, Charles Egan, and Charles Prbyle.


OLD McBRAYER
KENTUCKY STRAIGHT BOURBON WHISKEY
BOTTLED-IN-BOND

NOW at a MODERATE PRICE!
Also 93 Proof. Not Bottled-in-bond. This whiskey is 4 years old.

SAM CASSEL COMPANY
Exclusive Distributors
Chicago, Illinois



# FOUND: a new word for it!

A curious thing happens every Wednesday to people in more than 3,000,000 families. For a long time now, we haven't known exactly what to call it.

Then one night, loping through a big dictionary in the library of a well-known psychologist, we came smack on it!

The definition is as follows: "The extreme arousal of attention and the inability to ignore the stimulus."

And the word for it is *hyperprosexia,* which is a fine ten-dollar word if we ever heard one!

Yessir, that's what most Post readers have, hyperprosexia. Open the new issue—out today—and you'll know what we mean. (And don't be surprised if you catch somebody looking over your shoulder. Hyperprosexia, in this case, is pleasantly contagious.)

"A MAN worth his salt can't be helt to heel like a bird dog. Give him his head. Leave him run. That satisfies 'im. And that's what I was fool enough to forget." Will Dover's steatopygic wife sagged the scales at 220—but it was her heavy hand that got her in trouble---A delightful short story in this week's Post, by the author of one of the year's best-sellers.

*Cocks Must Crow*
by MARJORIE KINNAN RAWLINGS
*Author of* THE YEARLING

## JAPAN'S LATEST BOGIE MAN ...UNCLE SAM

● Writhing from the blow of the German-Soviet pact and the termination of its trade treaty with the U. S., Japan now picks on Uncle Sam as the big bad man of the world. Why Mr. Suma recently started a wave of anti-Americanism in the Japanese press, and why the Japs would be canny to reverse their present attitude before January 26th is revealed in *Japan Picks On Uncle Sam.* Turn to the Post—page 23.

*A dispatch from Shanghai* by HALLETT ABEND

## "MIND IF I GO TO WORK ON YOUR HUSBAND?"

"You don't care, do you, Lily, my pet? Mike doesn't mean anything to you any more, does he?" *For eight long years Lily had fought to put this man out of her heart and mind, never mentioning his name because the sound of it hurt. Mike, Mike, why did you have to turn up now?* ...A modern romance of a girl cheated out of love.

*"I Never Mention Your Name"*
by RUTH LYONS

## ALL CHILDREN OUT OF LONDON:

The evacuation had begun. Children were lining up two by two, to cram into the waiting train. Young Neddy Hull had stockings, toothbrush, face cloth, gas mask ... everything a child needed—except one possession. An emotional short story of the War through the eyes of a boy.

*How Happy We Could Be*
by MacKINLAY KANTOR

## WILL PROHIBITION RETURN?

▶ The nation's battle-scarred but unconquered Drys are mustering again—in force. Since 1933 one-fourth of the nation's towns and villages have voted bone dry. Polls show that 36% of the U. S. would vote Prohibition back, and the number increases daily. This communiqué from the Liquor Front reports the latest tactics of the anti-saloon leagues and countermoves by the liquor-minded.

*The Drys Return to the Wars*
by STANLEY HIGH

THE SATURDAY EVENING POST
*...more than three million copies a week*

## YOU, TOO, CAN BE A QUARTERBACK!

● Can you call the next play—right—in 30 seconds with the mob howling in your ears? Notre Dame's coach reveals how quarterbacks pull miracles out of the bag with tactical skulduggery ... tells dozens of yarns about America's greatest quarterbacks ... shows you the tricks that make plays work—and fail.

by ELMER LAYDEN
*with D. G. Grant*

**COMEDY:** Sheriff Olson would take the kids on a picnic the same Sunday the Sundquists and Jankowskis planned a little feud—with guns. But the sheriff was a versatile man! A short story by M. G. Chute.

**NOVELS:** Don't miss the climax of *Yesterday's Heroes,* the new football novel by William Brent ... And Nordhoff and Hall bring you the third installment of their comic novel of the happy-go-lucky Tuttles of Tahiti, in *Out of Gas.*

**HELEN HAYES:** Continuing the unique story of her life: Secret Rehearsals with William Gillette—*Dear Brutus*—The Armistice—Clarence with Alfred Lunt. Told by her mother.

# DECISION FREEING M'GARRY ROUSES IRE OF COURTNEY

## Ruling Called Blow to Law Enforcement.

*(Picture on back page.)*

Judge Joseph A. Graber's dismissal of two indictments against Judge Eugene L. McGarry of the Municipal court yesterday evoked a blast by State's Attorney Courtney, who termed Graber's action a miscarriage of justice and a blow to law enforcement.

Judge J. A. Graber.

The prosecutor asserted last night that two possible avenues of action remain open in which the evidence on which the state based its charges may be brought to light. These avenues, he said, are:

1. Continuance of a thoro investigation of Judge McGarry's conduct by the Chicago Bar association.
2. Impeachment proceedings instituted by the general assembly.

**Accused in Bail Bond Case.**

The indictments which were dismissed charged Judge McGarry with conspiracy and with malfeasance in office. He was accused of taking false acknowledgments on bail bonds, and of granting probation to a confessed burglar as a favor to a politician.

Conviction on the conspiracy charge would carry a sentence of one to five years in prison. The penalty for malfeasance in office is a fine up to $10,000 and removal from office.

Judge McGarry chose to move for dismissal of the indictments thru a plea in bar. This is a motion to bar all prosecution on the facts alleged in the indictment. Assistant State's Attorney William Crawford said the state is prevented from appealing from Judge Graber's ruling, in which he sustained the plea in bar.

**Acts Held Discretionary.**

Judge Graber held that the acts alleged came within Judge McGarry's discretion as a judge, and that no judge can be subject to indictment and trial for acts committed within his judicial discretion.

The first course of future action against McGarry—the resumption of the bar association investigation—is definitely on. Clarence P. Denning, chairman of the association's committee on judiciary, announced that the committee would resume consideration of the case, begun last August. Hearings had been adjourned pending the criminal trial.

Adoption of the second course outlined by Prosecutor Courtney—a move toward impeachment and removal of Judge McGarry by the state legislature—is up to the members of that body.

**Impeachment Procedure Told.**

State Representative Elmer J. Schnackenberg [R., Chicago] asserted last night: "I think that regardless of whether Judge Graber is right or wrong, the legislature certainly ought always to be open for consideration of impeachment charges by any one who presents them against any judge, and this without prejudging guilt or innocence."

The usual procedure is presentation of a resolution in the house of representatives, calling for impeachment. If adopted by a majority [in this case 77 votes], house members then act as prosecutors before the state senate, which sits as the trial body. Two-thirds of the senate must concur in a finding of guilty.

In the bail bond case, on which the conspiracy indictment was based, Judge McGarry was indicted with Sam Brin, a saloonkeeper, and Harold Gendon, a novelty salesman, both friends of McGarry. Gendon owns a $97 Bellwood lot which, investigators found, often was approved by McGarry as surety for bonds many times its value Brin was accused of forging Gendon's signature on bail bonds.

**One in Protective Custody.**

Gendon is now in protective custody of the state. Brin, seized in Cincinnati, O., on Nov. 4 after a manhunt of more than a month, is free on $26,000 bail.

The case of the alleged "fix" involved Frank Klakowicz, a confessed burglar. Judge McGarry put him on probation for a year—as a favor, it was charged—to Ald. Joseph Rostenkowski [32d]. Both the alderman and the judge denied the charge. The state's attorney's office had the case reopened and another judge sentenced Klakowicz to a year in jail.

Judge Graber, obviously under great nervous tension, read his opinion in a courtroom crowded with lawyers. In brief it upheld the contention of Defense Attorney Benedict Short that Judge McGarry was immune from indictment in connection with his official duties.

**Gives Basis for Decision.**

"It cannot be questioned that the enlargement [freeing in bail] of a person held in custody," he said, "or the granting of probation rests in the scund discretion of the judge before whom the defendant appears. . . .

"The state alleges that the acts charged in the indictment against McGarry were and are illegal and beyond the scope of his authority as a judge, but no single authority has been submitted, nor any argument advanced to substantiate these allegations. . . ."

Judge Graber lives in the 18th ward, where Democratic politicians said yesterday that he was sponsored for the bench by former Sheriff John E. Traeger.

Judge Graber is 54 years old and lives at 8201 Elizabeth street with his wife and five sons. When he ran for the city bench in 1930, and again in 1936, he was indorsed by the Chicago Bar association. The association also found him to be well qualified for the Superior court.

## Asks Alimony

[Associated Press Photo.]

*MRS. LYLE TALBOT.*

Los Angeles, Cal., Nov. 21 (AP).—Mrs. Lyle Talbot, the former Marguerite Ethel Cramer of New York, asks $700 monthly alimony in a suit for divorce from her film actor husband. They separated a year ago after 18 months of marriage. She charges extreme cruelty, but the complaint lists no details.

## *Two Pals of McGarry Bond Fugitive Get Year to Life*

Joe Rivers, 39 years old, an American Indian, and Anna Bars, 30, were convicted of robbery by a jury before Judge James F. Fardy yesterday and sentenced to one year to life in the penitentiary. Salvatore Luna, a third defendant, is a fugitive. After his arrest, Luna was released on a $1,500 bond approved by Judge Eugene L. McGarry. It was later disclosed that the bond was scheduled by Harold Gendon, a novelty salesman, on a $97 Bellwood lot.

**FALLS DEAD WHEN HUNTING.**

Moline, Ill., Nov. 21 [Special].—Harry M. Tansley of Moline, a fireman and engineer for the Rock Island Lines since 1901, fell dead of a heart attack this morning when hunting along the Rock Island tracks a half mile east of Osco. He was 61 years old.

## *TWO OHIO BOYS HAVE BUSY DAY; STEAL 7 AUTOS*

Two Ohio boys who went on an interstate spree stealing automobiles were captured last night near Reynolds, Ind., riding in the seventh car they had stolen since afternoon. They wrecked three or four of the cars and abandoned the others when they ran out of gasoline.

The boys, Charles Henderson, 15 years old, of Shades, and Thomas Wingett, 13, of Pratt's Fork, stole their first car in Columbus, O., at 2 p. m. yesterday. Other thefts followed at Mount Gilead, O.; Larue, O., and Decatur, Ind.

At Albion, Ind., they decided each should have his own car, so they stole a fifth car and rode separately to New Buffalo, Mich., where one car was wrecked. So they discarded both cars there and stole a new one—the sixth—in which they journeyed back to Michigan City, Ind., where they abandoned it and stole their seventh car. After they passed thru Westville, Ind., a radio alarm was sent out. After a 20 mile chase along Indiana route 43 State Policeman Erwin Rhoda overtook them. They are in jail at Valparaiso.

## *Police Seek Young Rapist for Attack on Girl, 9, in Car*

Police of the Shakespeare avenue district hunted last night for a young rapist who dragged a girl of 9 years old into his automobile late yesterday as she was leaving Holstein park, Oakley and Belden avenue, for her home on Fullerton avenue. The girl was taken to the county hospital. She told her mother that the man tied her hands and feet and taped her mouth. After raping her he pushed her from the car near her home.

## *Navy Deserter Killed in Fall Beneath Train*

Allen T. White, 18 years old, of Cleveland, reported as a deserter Monday from Great Lakes Naval Training station, was killed yesterday in the Proviso township yards of the North Western railroad when he fell between two cars. He had apparently boarded the freight somewhere near the station after discarding his uniform.


*Ace Reporters Discover How Thousands Can*

**Save Up To $1.48 a Quart on Fine 4 Year Old Whiskey!**

QUART $1.85

Also Available in Handy Pint Size PINT 97¢

*Here's Why Former Users of "Expensive" Brands Have Switched to Old Quaker—They're Buying a Fine Whiskey, Yet Saving Money Doing It!*

● To save money on whiskey, and fine whiskey at that, is not easy.

But it can be done. Thousands of men who used expensive brands for years have switched to Old Quaker.

They're saving 79¢, $1.32, all the way up to $1.48 a quart, on every bottle. But they changed not alone because of the savings. They changed because they actually like Old Quaker's rich taste.

"Old Quaker costs $1.39 a bottle less than the whiskey I used to drink," says D. A. Tinker of St. Louis, Mo. "And it's every bit as good."

*How Do We Know?*

We knew men were switching. But we wanted to know why. Was it the savings, or did they actually like Old Quaker? So 1,156 men were questioned. And what they said is news.

*Read These Typical Statements!*

"I used to drink a much more expensive whiskey than Old Quaker," says K. R. Anderson of Chicago, "but it's better than my former brand. I save over $1.25 a quart."

"I wouldn't have believed," says D. A. Tinker of St. Louis, Mo., "you could sell a whiskey with this taste and aroma for a price so low."

If your taste agrees with what these men say, Old Quaker can save you money too. Try a bottle today.

90 PROOF

TRY IT at your FAVORITE TAVERN

OLD QUAKER

STRAIGHT Bourbon WHISKEY

NOW 4 YEARS OLD

THIS WHISKEY IS

The Old Quaker [illegible] behind every bottle is your assurance of Quality.

COPR. 1939, THE OLD QUAKER CO. LAWRENCEBURG, INDIANA



ADVERTISE IN THE CHICAGO TRIBUNE



**Chesterfield holds the Record for REAL MILDNESS and Better Taste**

because of its Right Combination of the world's best cigarette tobaccos

FRANK FULLER, winner of the 1939 Bendix Race, holds the Bendix transcontinental race record. His right combination of efficiency and flying ability has made him a record holder in aviation, just as CHESTERFIELD'S Right Combination of tobaccos has made it a record holder for More Smoking Pleasure with its *real mildness* and *better taste*.

The real reason more and more smokers are asking for Chesterfield is because CHESTERFIELD'S RIGHT COMBINATION of the world's best cigarette tobaccos gives them a better smoke . . . definitely milder, cooler and better-tasting. For real smoking pleasure . . . you can't buy a better cigarette.

*Make your next pack*

Chesterfield

MILDER FOR MILLIONS
MILDER FOR YOU

Copyright 1939, Liggett & Myers Tobacco Co.



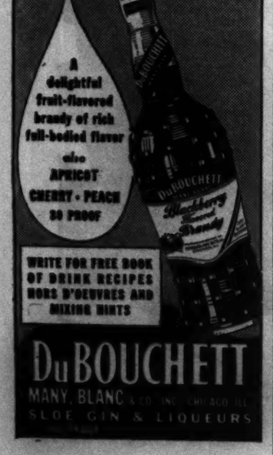
A delightful fruit-flavored brandy of rich full-bodied flavor
also
APRICOT
CHERRY • PEACH
50 PROOF
WRITE FOR FREE BOOK OF DRINK RECIPES HORS D'OEUVRES AND MIXING HINTS
DuBOUCHETT
MANY, BLANC & CO. INC. CHICAGO, ILL.
SLOE GIN & LIQUEURS



**A CORRECTION**

We recently offered Lisk Enameled Roasters, regular $3.29, 18-lb. size at $1.99.

Through error, this was described as an 18-lb. roaster, when in fact 14 lb. roasters were available at the advertised price.

We regret this error and pledge it will not recur.

**WIEBOLDT'S**

# BUND CHIEF KUHN ALSO HAS SOME THEFT CHARGES

## Says Money Disappeared During Raid.

BY WILLIAM FULTON.
[Chicago Tribune Press Service.]

New York, Nov. 21.—German-American Bund Leader Fritz Kuhn today countered larceny charges with a story that $1,380 was mysteriously missing from his headquarters after a raid by district attorney's detectives. He was on the witness stand in his own defense.

Kuhn also presented in detail a "balanced budget" for the four month period of last year during which the state accuses him of stealing $1,875 from the treasury of his pro-Nazi organization. According to Kuhn's figures, he took in receipts of $16,136.55 and could account for every penny.

This accounting picture was presented during direct examination of Kuhn by his own counsel, Peter L. F. Sabbatino. Assistant District Attorney Herman J. McCarthy, who is conducting the prosecution, announced Kuhn's cross-examination would be lengthy and in view of the bund leader's statements several rebuttal witnesses would be called.

**Will Call Woman Friend.**

At the same time it was disclosed that Mrs. Florence Camp, blonde woman friend of Kuhn's, would be called as a rebuttal witness. Kuhn admitted on the stand today he had a liking for Mrs. Camp. This feeling was expressed in a series of love and kisses telegrams he sent to her and by his paying $716 in bills for moving her furniture about the country.

However, Kuhn justified the expenditure on the grounds that Mrs. Camp was active in bund affairs and also that he had complete authority to disburse the funds in any way he saw fit. The state found Mrs. Camp in Miami and is bringing her back to New York. It is said she is no longer friendly toward Kuhn.

For the second day only a handful of spectators was admitted to the courtroom on orders of Judge James G. Wallace, who is presiding over the case in General Sessions court. Judge Wallace explained to the jury he had placed restrictions on attendance because of crowd demonstrations.

**Story of Missing Funds.**

Kuhn's story of the missing funds was based on the raid of detectives from District Attorney Thomas E. Dewey's office on May 2 of this year when Kuhn was out of the city. Upon his return, he said, he discovered his personal papers strewn around, many documents missing, and the $1,380 gone from his desk. The state claims it obtained the papers from other bund officials on a subpena.

"I made a complaint to the district attorney's office the money was missing but did not accuse any one," related Kuhn.

Kuhn's accounting of his stewardship over the period from June 20 to Oct. 24 of last year, during which he was alleged to have plundered the bund treasury, listed $16,136.55 in assets as follows:

Deposited in bank account, $1,428.34; in bund's legal defense fund, $11,667.66; dues from members, $2,355.37; repayment from Mrs. Camp for furniture moving, $565.76; fees paid on membership applications, $120.

**Itemizes Expenditures.**

On Oct. 24, Kuhn declared, squinting at his work sheets before him, he had a bank balance of $479.25. His withdrawals by check for bund activities during the four month period amounted to $10,089.99. Cash expenditures during the period totaled $3,609.92, and he had cached away in his desk cash on hand of $1,957.39.

Kuhn itemized his expenditures in great detail. They included wages and salaries of officers and workers, legal expenses, telephone and other office expenses, cost of promotional work, a beer license for a bund camp, and numerous small items.

*Friends and Roaming Countrymen*

# Lend us Your Ears

LEND US YOUR EARS which suffer from blaring radios and the roar of city traffic. Bring them in today and *listen* to the new Nash tell its own unbelievable story.

Sure, you can *look*—for you'll never see a car so excitingly beautiful!

But get inside . . . sink down deep into those Foam Sponge seats . . . and close your eyes. For here's where the fun begins!

See if you can hear the engine idle . . . the shifting of gears. Try to tell where concrete ends, and country begins. Try to guess within a 20-mile margin what speed you're going. Then look at the speedometer up front!

Outside your window . . . houses, hills and cars fly by like soundless phantoms on a silver screen.

Gone is the shrieking of wind, the squealing of tires, the drumming from the road beneath.

In this restful silence, you shed the tenseness of the city. Your cares and worries go winging away. And if you dread going back to that noisy city, why—find your spot and spend the night in your Nash Convertible bed.

• • •

Yes—you'll be amazed at the quietness achieved by Nash engineering.

We, alone, use Nash-pioneered Sand-Mortex Soundproofing. And a *double* frame—with fourteen fat Fabreeka body mountings to soak up sound.

We, alone, have the amazing Weather Eye System which shuts out noise, dust and cold the year 'round; gives you automatic fresh air and warmth.

And this is the *first car* built combining Individual Coil Springing in front with long, Synchronous Springs and Super-Shock Absorbers in back.

But for the other exciting facts—get behind the wheel—where you'll learn all about the new Arrow-Flight Steering, the new Fourth Speed Forward with Automatic Overtake . . . the new Sealed Beam lights.

See your Nash Dealer today, learn about new lower prices, and the exclusive engine that's an economy winner—*then start having fun!*

## *Again...it's that new* NASH

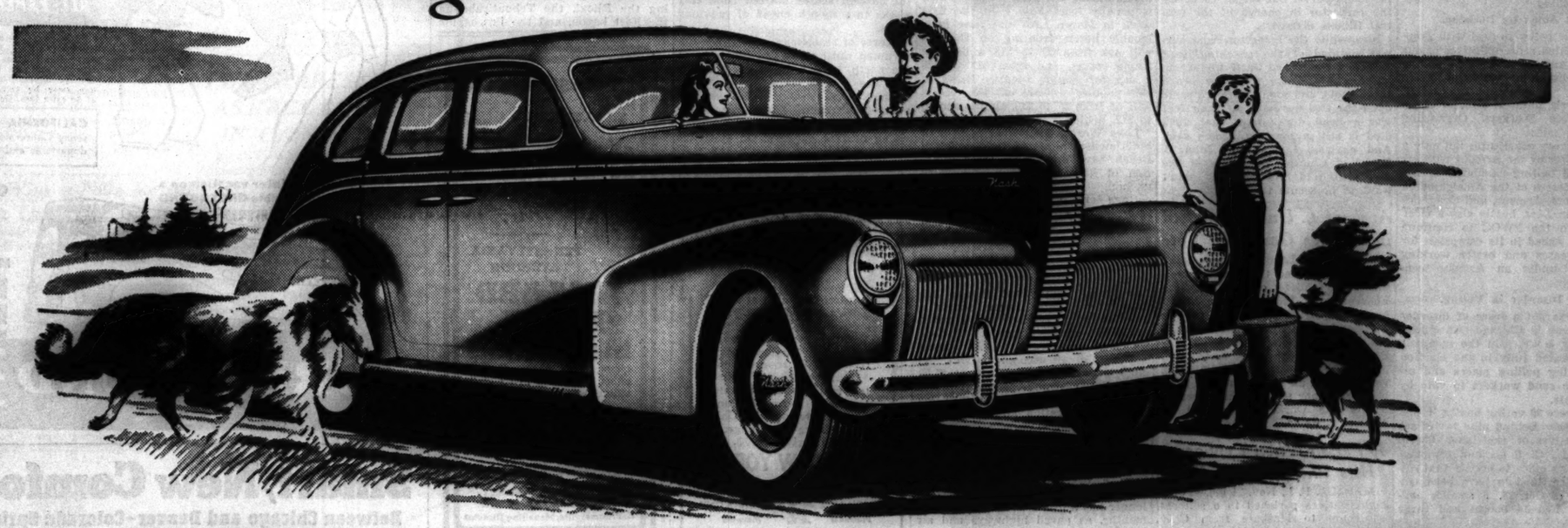

**NEW LOWER PRICES** *This new 1940 Deluxe Nash LaFayette Sedan costs $20 less than last year . . . only $875.00, delivered at factory, standard equipment and Federal taxes included. Steering-Post Gearshift, the new Hi-Test Safety Glass, Sealed Beam Headlights, and Canda Cloth Upholstery are standard on all models. The Weather Eye conditioned air system, Foam Sponge Seats, Fourth Speed Forward, White Sidewall Tires and Rear Wheel-shields are optional extras. 1800 dealers offer nation-wide service.*

*Nash Prices begin as low as*

**$795**

*DELIVERED AT FACTORY*

*Includes Standard Equipment and Federal Taxes*

## *Come In...Get Behind the Wheel—Start Having Fun!*

**NASH SALES, INC., Distributor** — **236 East 24th Street** — **CALumet 2000**

**CHICAGO, ILL.**

Auto Mart....4614-26 W. Madison St.
Beverly Hills Auto Sales Co....2043 W. 95th St.
Buddo Motors....6624 N. Western Ave.
Chase Motor Sales....4391 Archer Ave.
Fashion Auto Sales Co., Inc....51st and Cottage Grove Ave.
Gran Motor Sales....5518-25 W. Division St.
Thomas J. Hay, Inc....2515 S. Michigan Ave.
George R. Hedges....9064 S. Chicago Ave.
Isaacson Garage & Motor Sales Co....3020 Broadway
Don Lee Nash Sales....3015 Lawrence Ave.
Logan Square Motors, Inc....2488-98 Milwaukee Ave.
Loop End Nash Sales....520 N. Wabash
Nash on Broadway, Inc....5657 Broadway
Northcenter Nash....1804-06 Irving Park Road
Ogden Nash Motor Sales....3152 Ogden Ave.
Opas Motor Sales....5114 S. Racine Ave.
Rome Motor Sales....4107 Milwaukee Ave.
Roseland Nash Sales, Inc....10220 S. Michigan Ave.
Roto-Wallman Motors....6940 Fullerton Ave.
South East Nash....7346-50 Stony Island Ave.
South Racine Nash Sales....6931 S. Racine Ave.
Southtown Nash-Lafayette Sales....7630 S. Halsted St.
Tourist Motor Sales....5944 S. Western Ave.

**SUBURBAN DEALERS**

Barrington, Ill. ....Berg's Garage
Blue Island, Ill. ....Blue Island Nash Sales
Chicago Heights, Ill. ....Stober Motor Sales
Cicero, Ill. ....Cicero Nash Sales
Des Plaines, Ill. ....Poyer Nash Sales
Evanston, Ill. ....Nash Evanston Co.
Harvey, Ill. ....Harvey Nash Sales
La Grange, Ill. ....West Suburban Nash
Matteson, Ill. ....Arthur Mahler
Oak Park, Ill. ....Barrow Brothers, Inc.
Riverside, Ill. ....Wilson Motor Sales

**ILLINOIS**

ALGONQUIN ....Algonquin Nash Sales
AURORA....Dewey & Co.
BELVIDERE....Belvidere Nash Sales
BLOOMINGTON....Bloomington Motor Co.
BUCKLEY....Janssen Brothers
CANTON....Canton Nash Sales & Service
CHAMPAIGN....Perry Motor Sales
CHATSWORTH....George A. Miller
CLINTON....McCammon Garage
DANVILLE....R. J. Harper Nash Sales
DE KALB....Felton Motor Sales
DECATUR....Reo Nash Sales Co.
DIXON....Hemminger Garage
EARLVILLE....Motor Inn Garage
ELGIN....Fox Garage
FAIRBURY....Leman Brothers Nash Sales
FORRESTON....Walter Vietmeier
FREEPORT....Hutmacher & Zurbriggen
GALESBURG....Knox Auto Sales, Inc.
GALVA....Nash Garage
GENEVA....Geneva Garage
GENOA....Emery Schuh Garage
GILMAN....Kuiper's Tractor Co.
HARVARD....Brickley Motors

**ILLINOIS—Continued**

HAVANA....Havana Nash Sales
HIGHLAND PARK....A. G. McPherson, Inc.
HILLSDALE....George E. Oliver
HINSDALE....Hinsdale Nash-Lafayette Sales
HOOPESTON....Yarbrough Oil Co.
JOLIET....Beutel Nash Co.
KANKAKEE....Close Motor Sales
LA SALLE....Albert J. Pizner
LIBERTYVILLE....Ree Motor Sales
LINCOLN....Schroeder Nash Sales
MACOMB....Ford Motor Sales
MARSHALL....Percy Standfield
MATTOON....Scott's Garage
McHENRY....Rossman Motor Sales
MENDOTA....R. C. Service Co.
MOMENCE....Hedges Motor Sales
MORRIS....Miller Nash Sales
MORRISON....Nick Carstensen
MORTON....Home Oil Co.
NAPERVILLE....Naperville Nash Sales
OTTAWA....Farrell Motor Sales
OREGON....Oregon Implement Co.
PANA....Pana Nash Sales
PARIS....Earl's Garage
PEKIN....Walt Westrope
PEORIA....Tidy's Motor Sales
PEORIA....Combs Motor Sales
PLANO....Clifford Motor Sales
PONTIAC....E. M. De Bolt
PRINCETON....A. E. Anderson Auto Co.
QUINCY....Masching's Sales and Service
REDDICK....Eskildsen Co.
RICHMOND....Foley's Garage
ROBINSON....Woodworth Brothers Garage
ROCHELLE....Bortz Nash Sales
ROCKFORD....Nash Illinois Co.

**ILLINOIS—Continued**

ROCK ISLAND....Edwards Auto Sales
SANDWICH....Sandwich Motor and Implement Co.
SAVANNA....Williams Motor Co.
SHELBYVILLE....O. P. Elliott
STERLING....Sterling Garage
STREATOR....Campbell Brothers
SYCAMORE....Art's Garage
TAMPICO....Anderson's Implement Co.
TAYLORVILLE....Richmond Nash Sales
URBANA....Triangle Motors
VILLA PARK....Armbrust Motor Sales
WATSEKA....Kice Auto and Battery Service
WAUKEGAN....G. L. Miller Motor Sales
WHEATON....Wheaton Nash Co.
ZION....Zion Industries, Inc.

**INDIANA**

CROWN POINT....Nichols Motor Sales
FOWLER....Fowler Nash Motor Co.
GARY....Art Travers, Inc.
HAMMOND....O'Neil Auto Sales, Inc.
INDIANA HARBOR....Nash-Lafayette Sales & Service
KENTLAND....Swihart's Garage
LA PORTE....Jacob Rose
LOWELL....Ralph Hudson Nash Sales
MICHIGAN CITY....Joe Dry, Inc.
PLYMOUTH....Berkey's Auto Sales
RENSSELAER....Hermanson Nash Sales
WHITING....Nash Whiting Sales

**WISCONSIN**

BURLINGTON....R. W. McDonald
BELOIT....Bolick Motor Co.
ELKHORN....Melcher Nash Sales
GENOA CITY....B. F. Schuren
JANESVILLE....Robert F. Burgs
MONROE....Frank Maurer Garage

**OR SEE THE NASH DEALER IN YOUR COMMUNITY**

# CIO WINS ARMOUR VOTE IN CHICAGO; PEORIA GOES AFL

## Packing Firm to Abide by Decision of Ballots.

Employés of the Armour & Co. stockyards plant, voting in a plant election supervised by the National Labor Relations board, yesterday selected the Packinghouse Workers' Organizing committee, affiliated with the Congress of Industrial Organizations, to represent them in collective bargaining.

In a similar election held at the Peoria division plant of Armour & Co., the employés chose the Amalgamated Meat Cutters and Butcher Workmen of North America, affiliated with the American Federation of Labor.

In the election at the stockyards plant 6,307 ballots were certified as valid. The C. I. O. organization polled 4,006 votes, and the Amalgamated Meat Cutters 1,047. An additional 1,254 employés voted against being represented by either union.

The total number of workers eligible to vote in the plant was 7,253. A total of 785 did not vote, and 161 other ballots were disqualified.

**The Vote in Peoria.**

At Peoria 305 employés were eligible to vote, and 297 did. Of these 183 voted for the Amalgamated Meat Cutters and 78 for the Packing House Workers' Organizing committee, while 21 voted against representation by either, and 15 votes were disqualified. Seven workers selected the Stationary Engineers' union, an A. F. of L. craft group, to represent them. Another group of nine employés chose the Firemen and Oilers' union as their bargaining agent. It is also an A. F. of L. craft union.

Harry S. Eldred, vice president in charge of plant operations at the stockyards division, said after the votes were tabulated:

"We coöperated with the labor board to get a true expression from the employés, and more than half of them voted for the CIO union to represent all the employés in collective bargaining.

**Will Abide by Decision.**

"It is our policy to deal with properly accredited representatives of our employés, and we will abide by the decision when it is confirmed by the NLRB."

Don Harris, national director of the Packinghouse Workers' Organizing committee, said:

"The victory constitutes not only a fitting answer by the Armour workers to the Red baiting campaign of the combined forces of the Amalgamated Meat Cutters, Armour, and Congressman Martin Dies, but is also a clear mandate to the PWOC to continue full steam ahead in its campaign for wage increases and better working conditions under an Armour contract."

**No Disorder in Voting.**

There was not a trace of disorder in the voting in Chicago. An official of Armour & Co. said the company had coöperated fully in the election by providing polling places and arranging to send workers to vote by departments.

There were 30 voting booths in one polling place. Behind nine tables sat representatives of the labor board, A. F. of L., C. I. O., and company timekeeper's office to certify that voters were certified to have been employed as of Oct. 28. A smaller polling place had 14 booths and three tables.

G. L. Patterson, regional director of the labor board, headed a staff of 25 men, including a dozen hired especially for this election.

**BODY FOUND IN RAIL YARDS.**

The body of Allen T. White, 18 years old, of Cleveland, O., was found yesterday in the railroad yards in Proviso. White apparently had been killed trying to hop a ride on a freight train.

## Girl Athlete Divorced

[TRIBUNE Photo.]

*Mrs. Betty Robinson Napolilli.*

Betty Robinson, Olympic sprinting champion, revealed her secret marriage yesterday when she obtained a divorce from Mario Napolilli.

The woman athlete, who is 27 years old, told Judge Rudolph Desort that she married Napolilli on Feb. 16, 1937. Her attorney, Emmet F. Byrne, said Napolilli left her the next day with the explanation that the marriage was a mistake. Miss Robinson said she had asked her husband several times to establish a home for her, but that he always replied, "I would if I could, but I can't." He is an elevator operator at the Blackstone hotel. The judge granted Miss Robinson a decree. She lives at 3 East 138th street, Riverdale.

## 2 GAME WARDENS ARE EXONERATED IN POACHING CASE

When Game Wardens Frank S. [Dixie] Davis and Ora J. Sarff go duck hunting they get ducks [plural] because both are crack shots. Therefore they were innocent of any blame in the death of a certain duck that was found on the private grounds of the Grand Isle Gun club in Mason county on Oct. 26.

Thomas J. Lynch, state director of conservation, made this ruling yesterday in Springfield, disposing of suspicions that the two game wardens were poaching. It was all a case of misunderstanding, Lynch said. He sent a Chicago investigator to the preserve, but forgot to notify the inspector in charge of the central Illinois district.

Meanwhile the inspector, who also was notified of the poaching, sent Wardens Davis and Sarff to investigate. The Chicago inspector heard three shots, and soon afterward came upon the two wardens. At their feet was a dead duck. How that duck died is still a mystery, Lynch said. And anyway, Lynch said, John B. Drake of Chicago, an officer of the gun club, told him the club didn't want to prosecute the case.

## A. F. of L. Union Certified in Peoples Gas Plant Vote

The National Labor Relations board yesterday certified the Gas Workers' union, an affiliate of the American Federation of Labor, as the official bargaining agent for the 300 production and maintenance employés in the Crawford avenue plant of the Peoples Gas Light and Coke company. The board said a tabulation of votes cast in an election at the plant last November showed that a majority of the workers supported the A. F. of L. union.

## 48 Perish When Typhoon Hits Philippines Sailboat

MANILA, P. I., Nov. 21 (AP).—Forty-eight natives perished in a sailboat, en route to Masbate from Cebu, which sank in a typhoon yesterday. There were only two survivors.

ESCORTED TOURS

# THE TRIBUNE TRAVELERS' GUIDE

INDEPENDENT TRAVEL

# HERE'S WHAT YOU WILL PAY TO BASK IN WINTER'S SUN

## Rents Generally Are About Same as Last Year.

BY FREDERIC BABCOCK.

When winter comes and the ice and snow dodgers start southward, what prices should they expect to pay when they get there?

THE TRIBUNE asked its correspondents in resort areas to gather and send the facts about costs. A summary of their replies, dealing with the prices of milk and other foods, was published last Wednesday; today's survey deals with hotel, apartment house, and private residence rentals.

**Agree Not to Hike Prices.**

A dispatch printed in this paper the other day told of an agreement entered into by the owners of more than two dozen leading hotels and apartment houses in West Palm Beach, Fla. The pact bound the signers not to raise their rates above previously announced levels, no matter how strong the demand for rooms might become this winter.

The replies received from THE TRIBUNE correspondents indicate that, for the most part, similar promises are being voiced by resort folk thruout the south.

Here is a summary of the answers:

**Miami Beach, Fla.** — Hotel and apartment tariffs for the coming winter will be about the same as last year. A heavy building program has resulted in accommodations for 8,000 more persons at one time. A careful survey, just completed by the chamber of commerce, gives these data:

For the season from Nov. 15 to May 1 the apartments will range from $250 for "efficiencies" to $2,500 for two and three bedroom types. Hotel rooms will range from $1.50 a day in smaller, less desirable locations, away from the ocean, to $25 a day for double rooms in ocean front hotels during the peak season, which is usually from Feb. 1 to the first week in March. At that time fashionable hotels fronting on the sea will ask from $9 to $15 a day for single rooms, and from $12 to $25 a day for double rooms. Rates at the popular hotels, off the beach, will be from $7 to $10, single, and $8 to $12, double.

**Lake Worth, Fla.**—Apartment and hotel owners here and in West Palm Beach have announced their intention of keeping their winter rates unchanged from last year. Furnished cottage and apartment rents will range upward from $250 for the six-month season. The best locations and accommodations of this type will command $350.

**Biloxi, Miss.**—Hotel and apartment rates have varied little in the last five years. The slight change has been toward the lower schedule. Bookings so far received indicate that the entire Mississippi coast will have its most prosperous winter tourist season. Hotel accommodations, including private bath, start at $1.50 for a single room. Apartment prices range from $15 to $50 a month, according to location and various requirements.

**New Orleans, La.**—Hotel rates average $1 higher than five years ago, the minimums running from $2.50 to $3.50 a day. Winter and summer prices are the same. New Orleans no longer has a dull season in the warm months, as paved highways and air conditioning are sending about as many visitors here in the summer as in the winter. There was a hotel rate war five years ago. There has been no price change in the last year.

**San Antonio, Tex.**—Cottage and apartment rentals are at an estimated 10 per cent above those of five years ago. Apartments and duplexes are plentiful, but the supply of other choice residences scarcely exceeds the demand. Rates now are little different from last summer's, but will increase to some extent in midwinter.

**Phoenix, Ariz.**—After a poor season in 1938-'39, resort hotel operators predict the greatest winter season in years, with attendant increased rates. Theirs are purely seasonal places. The owners of the commercial hotels say they have made no appreciable change in rates in five years, winter or summer. Cottage and apartment rentals are up from 5 to 10 per cent over five years ago.

## WINTER SEASON TREK TO FLORIDA STARTS EARLIER

Miami Beach, Fla., Nov. 21 [Special].—Homes afloat and homes ashore are opening early this season. Statistics are lacking, but year-round residents of Miami Beach estimate the current season started from two weeks to a month ahead of previous years.

Scores of residences, sometimes unoccupied until there are blizzards in the north, have been in use for several weeks. The procession of yachts—which form winter residences for many northerners—has become a parade.

The nearest approach to statistics on the subject comes from the public utilities. Their figures show that the migration is 25 per cent ahead of the previous ones.

## Early Arrivals

Miss Shirley Pasche (left) and Miss Ruth Kennedy, both of Chicago, were the first of the arrivals for the season at Miami Beach, Fla.

# TROUT FISHING LURES ANGLERS TO GULF COAST

## Bays and Rivers Teeming with Sea Fighters.

BY BOB BECKER.

Altho thousands of sportsmen are thinking about hunting waterfowl, bob white quail, and the like, fishermen who have gone to the Gulf of Mexico are making outdoors fans think about fishing. They are sending back descriptions of the sea trout fishing to be had these days around Biloxi, Miss.

This game fish is plentiful in November and December in the bays and bayous of the gulf coast. The largest catch reported in any one day this month was made by casting from the Gautier or West Pascagoula river bridge on highway 90, not far from Biloxi. The rod and reel squad on that bridge hooked nearly 1,000 fish averaging about one pound each.

**River Easily Accessible.**

In addition to the Pascagoula river delta, places where speckled trout catches have been reported include the Bay of Biloxi, the upper Back bay of Biloxi, especially Magnolia bend, and the mouth of Tchoutacabouffa river, which flows into upper Back bay. The latter is easily accessible from both Biloxi and Gulfport.

Anglers who have had luck with the sea trout say a bass casting rod, a light line, and a red headed plug are all one needs to fool the scrappy fish. Trout now are averaging around a pound or two in weight, but fishermen expect to get three and four pounders after cooler weather.

**Redfish Biting Well.**

Besides the speckled sea trout [technically known as weakfish], the redfish or channel bass and sheepshead have been biting well around Biloxi. The redfish is a sporty light tackle species familiar to many northerners who have fished in the south. The big mouthed bass also are biting along the gulf coast, where there are a number of good bass rivers, including the Biloxi, the Tchoutacabouffa, the Fort bayou, and the Pascogoula.

## Travel Queries Answered

*What's your travel problem? Address queries regarding where to go, how to get there, costs, and accommodations to the Travelers' Guide, Chicago Tribune, inclosing stamped, self-addressed envelope.*

In what part of Mexico can I find the fantastic masks made by the Indians? K. W.

They can be bought in many sections of that country. The state of Guerrero produces animal masks, such as heads of tigers, frogs, serpents, and lions. Michoacan makes them for its religious dances, Saltillo goes in for masks of tin, and Celaya, in Guanajuato, manufactures them of paper and sells them for 2 cents apiece.

Is Andrew Johnson's original tailor shop still standing? If so, where is it? B. G. S.

It still may be seen in a brick museum on the original site in Greeneville, Tenn. It contains the tools used by Johnson before he became President.

Please give me the dates of the forthcoming jai alai meet in Miami. R. A.

Dec. 25 to April 6.

## Naples Workmen Unearth Ancient Roman Statues

NAPLES, Italy, Nov. 21 [Special].—Workmen on a construction job near the site of the 1940 Naples Overseas exhibition have unearthed six marble statues that are attracting the attention of archaeologists. Four of the pieces were identified as belonging to the epoch of Augustus Rome.


NEW...for YOU!

Have you stayed at Hotel Pennsylvania recently? You'll be pleased to see all that's been done to give you more than ever before. A new Cafe Rouge for dining and dancing... a new Coffee Shop, as modern as today...new streamlined elevators...and a complete modernization of many of our big, comfortable rooms. Same matchless convenience to everywhere, of course, and same famous Statler service!

2200 Rooms, each with private bath. Rates begin at $3.50

HOTEL PENNSYLVANIA in New York

PRIVATE PASSAGEWAY FROM PENNSYLVANIA STATION

STATLER OPERATED

JAMES H. McCAHY General Manager

CHICAGO OFFICE: HOTELS STATLER CO., INC., 77 W. WASHINGTON ST.

TO THE Gay Gulf Coast -GO GREYHOUND

PHONE FOR INFORMATION ON Thrifty Tours to Florida

ALL EXPENSE—WITHIN YOUR BUDGET

LESS THAN 28 HOURS TO GAY NEW ORLEANS!

Fast express buses take you through Illinois' famous Little Egypt to Memphis, through the cotton fields of Dixie to romantic New Orleans. See the famous French Quarter in all of its color and interest—only a day away by comfortable, fast Greyhound Expresses. Every comfort—at no extra fare. Departures at 7:30 a. m. and 8:00 p. m.

CALIFORNIA AND FLORIDA — Ten daily departures to sunny California; 5 to Florida. Phone for information on fares, departures and all-expense tours.

Take your winter vacation on a fast, comfortable GREYHOUND —save the difference!

Phone WABash 7700

GREYHOUND BUS TERMINAL

1157 S. Wabash Ave.

Loop Ticket Office: 170 N. State St.
North Side: 4801 Broadway
West Side: 4333 W. Madison Street
South Side: 6302 Stony Island Ave.
Oak Park: 724 Lake St. Phone: Village 7177

MAIL THIS COUPON FOR FREE TOUR DATA!

GREYHOUND TRAVEL BUREAU, 1157 S. Wabash Ave., Chicago, Ill.

Please send complete information on as all-expense tour to.....

Name.....

Address.....

City.....State.....

GREYHOUND Lines

IN WASHINGTON THE AVENUE TO HOSPITALITY Is PENNSYLVANIA AVENUE'S WILLARD HOTEL

friendly in its spacious guest room dimensions, courteous in its staff attentions.

new lobby furnishings, new cocktail lounge, Coffee Shop, new beds, baths, and elevators.

For folder, write "The Residence of Presidents" H. P. Somerville, Managing Director

LIFE

is interesting here at New York's largest hotel. Famous faces from every field throng our busy lobby. Make it your headquarters. 2,500 rooms from $3.50, each with radio, tub and shower. Private tunnel to Penn. Station. For reservations in Chicago phone the Congress Hotel: Harrison 3800.

HOTEL NEW YORKER

34th Street at 8th Avenue, New York

RALPH HITZ President LEO A. MOLONY Manager

Smart, New Comfort

Between Chicago and Denver—Colorado Springs

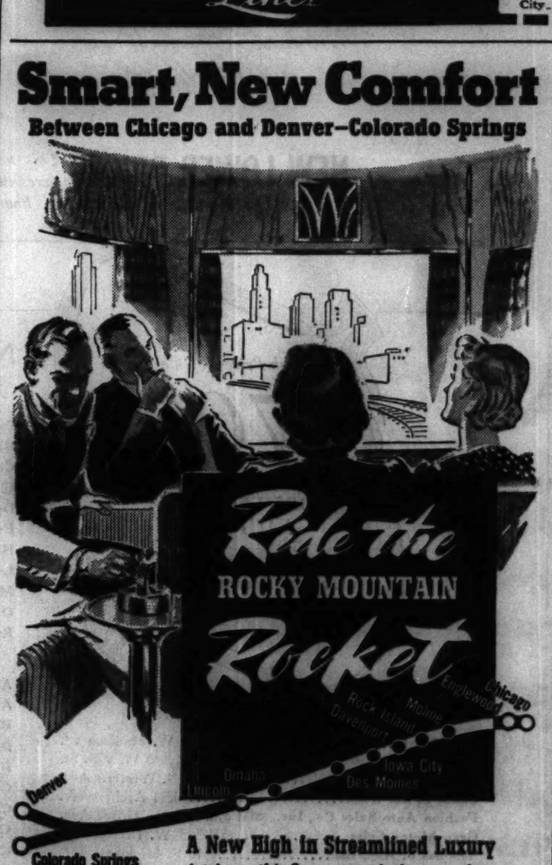


Colorado Springs SCHEDULE

1:55 pm Lv. . Chicago . Ar. 9:15 am
2:04 pm Lv. Englewood Ar. 9:04 am
4:42 pm Ar. . Moline . Lv. 6:25 am
4:53 pm Ar. Rock Island Lv. 6:20 am
4:59 pm Ar. Davenport Lv. 6:08 am
6:54 pm Ar. . Iowa City . Lv. 3:13 am
7:57 pm Ar. Des Moines Lv. 2:13 am
10:55 pm Ar. . Omaha . Lv. 12:13 am
12:20 am Ar. Lincoln Lv. 11:01 pm
8:25 am Ar. . Denver . Lv. 1:15 pm
8:30 am Ar. Colo. Spgs. Lv. 1:05 pm

All accommodations, both Pullman sleeping car and chair car, are individually assigned in advance.

A New High in Streamlined Luxury

A trip on this fine new train is more than a journey by rail, it's a thrilling experience. These features assure every possible traveling convenience: New exterior beauty . . . New Interior Luxury . . . New super-powered Diesel motors . . . Exquisitely appointed Diner-Cocktail Lounge . . . Observation Car . . . Improved reclining seat Chair Cars . . . Latest type Pullmans with roomettes, double bedrooms, compartments and sections . . . Stewardess-Nurse Service . . . No Extra Fare.

For information, reservations and tickets consult L. H. McCORMICK, Assistant Gen'l Pass'r Agent 179 W. Jackson Blvd., Phone Wabash 3200 or La Salle St. Station, Phone Wabash 3200 Chicago, Ill.

Route of the Rockets — Rock Island

BIGGEST BARGAINS in Tours to MEXICO

Escorted tours leave Chicago Dec. 16 and 23. Including attractions as low as $148.50, all-expense 15 days. Ask about all-expense tours.

ILLINOIS CENTRAL

Clip ad, paste on post card or envelope to envelop with name and address and mail to 501 Central Station, Dept. T-A, Chicago, Ill.

RESORTS AND TRAVEL

FLORIDA.

M—I—A—M—I

New fully illustrated "TROPI-QUIZ booklet—questions and answers—facts and figures—natural color photos. Write Dept. T-11 Chamber of Commerce, for your copy.

MIAMI BEACH Write Chamber of Commerce for free all-natural color booklet showing things to do, vacation facilities in America's own South Seas.

MIAMI BEACH—The St. Moritz, magnificent new skyscraper hotel directly on the ocean. Private bathing beach. Steel and concrete. Write for new booklet to J. K. MOSER, Managing Director.

ST. PETERSBURG, Florida, the Sunshine City, invites you for a pleasant vacation. Make your plans now. Copy welcome. For free booklets write today to A. J. Hill, Chamber of Commerce.

MEXICO.

MEXICO Escorted TRAVEL TOURS leave Dec. 17th Independent reservations any day. NEIDLINGER'S 128 West Washington St. ANDover 3700

MICHIGAN.

WHITCOMB SULPHUR SPRINGS—The finest health spa. Wonderful cuisine. Sulphur baths. Indoor Solarium. American plan, $6 a day, $5.00 without Sulphur Bath. Also European plan—rooms from $2.50. ST. JOSEPH, MICH.

TOURS.

AIR TICKETS ALL LINES Independent Travel. Hotel Reservations in Advance. Steamship Tickets and Cruises. Travel Department. AMERICAN EXPRESS COMPANY

Ocean Travel.

OSLOFJORD SUN TRAIL CRUISES Neutral Ship . . . Neutral Ports . . . Neutral Prices. FRANK TRAVEL SERVICE 677 5th Ave., N.Y.C. (Bet. 53rd & 54th Sts.) PLaza 5-4000

SWEDISH AMERICAN LINE Dec. 30—Christmas Cruise to Puerto Rico, Curaçao, Venezuela, San Blas, Panama Canal and Havana. 15 days: $182.50. Also 23rd. 181 N. Michigan Ave., Chicago. State 2288.

WEST INDIES and CARIBBEAN CRUISES From New York, 15 days, $175 up; from New Orleans, 8 to 15 days, $85 and up. UNITED FRUIT CO. 111 W. Washington St. Tel. State 7100

REGULAR SERVICE TO EUROPE. HOLLAND AMERICA LINE. WEST INDIES & SOUTH AMERICA. 318 N. Michigan Ave.

Advertise in the Tribune



TYRONE Power's Marriage Doomed?

In this issue: Zorina, Hollywood's New Zowie Girl.

Yes, says Norvell, famous astrologer, in the new LOOK. Norvell also foretells the fate of other screen marriages: Hedy Lamarr-Gene Markey, Tony Martin-Alice Faye, Robert Taylor-Barbara Stanwyck, Errol Flynn-Lili Damita, and others. Read "These Seven Hollywood Marriages are Doomed" in

LOOK magazine

Out today on all newsstands 10c

Enjoy the SCOTCH WITH A STORY

A courier bows before the Maharajah of Nepal. Reverently he unveils the world's most precious collection of gems; clusters of blood-red rubies, diamonds of dazzling brilliance, pearls and dark green emeralds. He speaks: "Accept these, Your Majesty, in the name of Nana Sahib, who asks nothing in exchange but his life." The Maharajah nods. Thus, one of the largest ransoms in the world was paid with gems amassed by murder and theft, through the centuries, from every part of Asia. Captain White has seen the jewels of Nana Sahib, who lead the bloodiest mutiny in India. They now adorn the *Maharajah's crown!* If you were richer than the King of Nepal, you could enjoy no more luxurious Scotch than White Horse. For in each glass of this matchless Scotch there's a treasure of enjoyment. Though its quality is rare, White Horse is always close at hand. Stop at the nearest sign of the White Horse and taste the Scotch that was made for kings but is yours for the asking. *Match it if you can!*

*Capt. Harold A. White,* explorer and world traveler, relates his fascinating experiences in this White Horse series. Follow it week by week.

WHITE HORSE

The Matchless Blended Scotch Whisky

86.8 Proof. Copyright 1939, Browne Vintners Co., Inc., New York.

# HITLER'S

## Lightning War—Exclusive Pictures!

In this issue: Zorina, Hollywood's New Zowie Girl.

The last foreign correspondent and cameraman to leave Warsaw presents for the first time his amazing pictures—some in color—in LOOK Magazine. You'll be startled by these photos of what Hitler's "lightning war" does. Can it do the same to England? See the latest

LOOK *magazine*
Out today—on all newsstands—10c

# SOWERS OF HATE AND LABOR REDS ASSAILED BY DIES

## Congressman Calls Them Enemies of Nation.

Racketeer labor leaders who sell out to communists, and organizations which foster race hatred under a guise of patriotism are America's greatest enemies within her borders, Representative Martin Dies [D., Tex.] said here last night. He spoke before 2,000 persons at the 56th annual banquet of the Chicago Real Estate board in the Stevens hotel.

Dies, who is chairman of the congressional committee investigating subversive activities, used a football simile to illustrate perils inherent in a dictatorship which, he said, could come if foreign influences are not destroyed in this country.

**Want Referee, Not Ball Carrier.**

"Under a dictatorship," he said, "the government calls the plays and carries the ball down field to the goal it seeks. That's not the American idea. What we want is a government which acts impartially as referee and umpire while the people work out their destinies."

Marxism is the great foe of Americanism, Dies declared, for Marxism is the founding philosophy behind communism, Fascism, Naziism, and socialism.

"The rights of the laboring man fall when property rights fall," he said. "The insidious foes of labor are the subversive forces which promote the interests of foreign governments while pretending to spread Americanism and the scoundrels who pose as labor leaders only to enrich themselves.

"Chief among them is the scoundrel who gives labor funds to communists. The investigations of my committee have disclosed that in the last few years the communist party has banked or spent $25,000,000. That money has come from the betrayed laborer.

**Delusion of Labor Told.**

"After property rights were destroyed in Russia and Germany, the next to suffer were the laborers. They were deluded in those countries as some would try to delude them here. And then the doors of the churches are closed.

"There is another great evil—bureaucracy. That, too, leads to dictatorship. When you have thousands upon thousands on the government pay roll, they take the attitude that they are responsible not to the people but to their political faction. And the next step is usurpation of the people's rights."

## *Slate Wins at Polls, but All Learn They Have No Jobs*

Peekskill, N. Y., Nov. 21 [Special].—James Mackay learned today that he had been elected mayor of a nonexistent city. He and Controler Albert E. Cruger and six councilmen who won offices in the city of Peekskill election on Nov. 7 were informed today by the Court of Appeals in Albany that the charter making Peekskill a city had been improperly submitted to the voters last year and was invalid. The result is that Peekskill still is a village and the village officers now on the job apparently will continue after Jan. 1, when Peekskill was to have become a city.

## *Old Clothes*

[TRIBUNE Photo.]

Mrs. Alma Langhof with clothing she described as "rags" returned to her by her husband as part of divorce agreement.

Arnold Langhof promised two weeks ago that he'd give Mrs. Alma Langhof back her six pairs of bloomers, four pairs of gloves, pearl necklace, six pillows, and six pillow cases. Judge Rudolph Desort said that would complete fulfilment of the terms of the Langhofs' divorce agreement and that he then would sign Mrs. Langhof's decree.

But her attorney, Frank J. Link, had Langhof back in court yesterday. "For the six pairs of bloomers he sent her rags from a rag bag," the attorney said. "For the pearl necklace he sent her a key chain. For the four pairs of gloves he sent her nine gloves—one extra—but they're all for the right hand. He sent her only one pillow, the one their dog used to sleep on, and flour sacks instead of pillow cases."

Langhof has a bakery at 5513 Belmont avenue. Mrs. Langhof, who is 33 years old, lives at 1553 North Clark street. Her attorney said he guessed he'd better put in a bill for the things she wants. The judge said he'd be glad to examine it.

## *TWO ARRESTED AS RACE BOOKIES IN CAPONE CLUB*

Lieut. Fred Mulhausen of the county highway police arrested two men yesterday on charges of taking horse race bets at the Paddock Lounge, 4833 Cermak road, Cicero, which reputedly is owned by Ralph Capone, brother of Al. The place was raided a week ago by state's attorney's police seeking clews to the murder of Edward J. O'Hare, president of Sportsman's Park race track. Those seized yesterday are Harry Rosen, 34 years old, of 3840 Roosevelt road, and Earl Kane, 31, of 4837 Cermak road, Cicero. They posted $100 bail for appearance today before Justice of the Peace Henry Pendl in Willow Springs. Lieut. Mulhausen said the Paddock Lounge was the only place in more than a score visited in which bets were being recorded on hard

# PROBE UNIONIZING OF CITY'S RELIEF WORKERS BY CIO

## Mayor Demands Quiz After Slowup Boast.

An investigation of unionizing activities in the Chicago Relief administration by a Congress of Industrial Organizations affiliate was ordered yesterday by Leo M. Lyons, CRA head, at the request of Mayor Kelly.

The union is known as the State, County, and Municipal Workers of America, Local 30. In its latest bulletin, issued Nov. 13, the organization boasted it had slowed routine work and special investigations by the CRA staff. Mayor Kelly heard of it and asked that an investigation be made.

**Asks Immediate Reports.**

"I sent word to all of my district and departmental heads to make sure that no organization or individual does anything to interfere with the CRA's efficiency," Lyons said. "Immediate reports of any such incidents are to be made direct to me.

"The doors of this office are open at any time to relief clients, members of the staff, or citizens who have legitimate complaints to make. We don't however, bargain with any group. All complaints from groups are investigated just as are complaints from individuals."

**Expect Early Report.**

Ald. J. M. Arvey [24th], chairman of the city council finance committee, said Lyons will be expected to report on his investigations next month when he submits his estimate for the 1940 budget. Ald. James J. McDermott [14th], a member of the committee, said he would call for all details of the CRA survey.

"I have always been in favor of organized labor," McDermott said, "but I don't think people who are working for a relief organization should be in a union. Their first thought should be the alleviation of human misery, not improvement of their own condition."

## *FIND 2 SUFFERING IN HOME; SEARCH UNCOVERS HOARD*

Miss Winifred McIntyre, public guardian of Cook county, and police acted yesterday to safeguard the hoarded wealth of an elderly couple found suffering from exposure in their unheated apartment at 620 East 50th street.

After being taken to psychopathic hospital, the husband, Charles Scoullar, 86 years old, a retired contractor, said he fell and injured his head Monday morning. He crawled to the bedroom but was unable to get into bed. His wife, Marthina, 72, a paralytic, tried to help him and fell to the floor on the other side of the bed. They lay on the floor 20 hours before being found.

A police detail was established in the apartment after a drawer full of jewelry, records of a checking account showing deposits of $5,000, and deposit books on four other banks were discovered. Miss McIntyre arranged to take an inventory of other possessions. It was said Mr. and Mrs. Scoullar owned the building in which they lived. Police were attempting to get in touch with a sister of Mrs. Scoullar in Lockport, N. Y.

Thanksgiving? *It's* not over-rated
Not *this* banquet of the year—
When you've eaten, celebrated
With Thanksgiving dinner *here!*
One Dollar
RICKETTS *at the Watertower*
103 East CHICAGO

I believe in playing safe. So, naturally, I'm having my car Sinclair-ized for Winter. It's the best way I know to cut down on accidents and repair bills.

I've found a smart buy—a Sinclair-ize for Winter job. It makes a car right for Winter driving at a special combination price.

HERE'S HOW SINCLAIR DEALERS MAKE WINTER DRIVING SAFER!

TO MAKE GEAR SHIFTING EASIER AND TO SAVE WEAR ON GEARS WE PUT WINTER SINCLAIR LUBRICANTS IN TRANSMISSION AND DIFFERENTIAL
THEN WE MAKE COLD WEATHER STARTING EASIER BY FILLING THE CRANK-CASE WITH FREE-FLOWING SINCLAIR MOTOR OIL
TO HELP PREVENT ACCIDENTS WE REMOVE AND LUBRICATE FRONT WHEELS AS YOUR CAR MANUFACTURER RECOMMENDS
WE PROTECT YOUR RADIATOR BY CLEANING OUT RUST AND SLUDGE. WE CAN ALSO SUPPLY SINCLAIR ANTI-FREEZE
WHEN WE COME TO THE CHASSIS WE USE A SPECIAL SINCLAIR LUBRICANT THAT HELPS REDUCE WEAR!
AND TO GIVE YOU BETTER WINTER PERFORMANCE WE CLEAN AND ADJUST SPARK PLUGS. OF COURSE WE CHECK YOUR BATTERY!

SPECIAL COMBINATION PRICE
at many Sinclair dealers
Have your car SINCLAIR-ized for Winter now!

Copyright 1939 by Sinclair Refining Company, Inc.

★ FLY UNITED
CHICAGO-NEW YORK'S FIRST AIRLINE

NEW YORK
3 hrs. 55 min. non-stop
CLEVELAND
1 hr. 45 min.
BOSTON
5 hrs. 24 min.

FIRST
to fly passengers Chicago-New York.
to operate multi-motored airliners...
to fly three-mile-a-minute schedules...
to use radio...
and *only* United has flown 55,000 Chicago-New York flights.

★ UNITED AIR LINES
23 E. Monroe St., POR. 8800
or travel agents, hotels

LIFE SAVER LU SAYS

The handy little candy that sweetens your breath, 5¢

GENTLEMEN PREFER BRONZE

Take your social cue from us and get one of our popular Sun Ray Facials today. You'll find it's easy to acquire that healthy, smart back-from-the-South look. Just ask your Terminal Master Barber for one of our popular Sun Ray Facials — it's as good for your complexion as a day in the Florida sun, and it costs only $1.00. Try one today.

TERMINAL BARBER SHOPS
"Where the Promise is Performed"
Joseph B. Schusser, President
Visit your nearest Terminal Barber Shop today

Palmer House Randolph 2602 — New Bismarck Hotel Central 1090
Merchandise Mart Superior 1003 — One No. La Salle St. Franklin 4145

For Misery from HEAD COLDS use MENTHOLATUM

Link them together *in your mind!*

ARE you at the mercy of a sniffy, sneezy, smothery head cold? Why endure so much misery? A little Mentholatum applied in each nostril will soothe the irritated nasal membranes, check the sneezing, relieve the stuffiness, and help you to breathe more easily.

Also rub Mentholatum vigorously on the chest and back to improve the local blood circulation, and thus gain extra help in relieving cold discomforts. Rub it on the forehead and temples to allay headache and neuralgia due to colds.

## WHY DO EVERGREENS TURN BROWN?

Suburbanites having trouble with their evergreen trees should be interested in Homer Neiss' article today on Page 27. In it he tells why some evergreens turn brown in winter and what is being done to prevent this condition in the trees on the DuPage county farm.

On this page also are the farm lands want ads which each week-day appear adjacent to the farm article.

You get all 4 advantages in SCHENLEY'S *Light Whiskies*

1. THE RIGHT FLAVOR of rich, mellow whiskies.
2. THE RIGHT LIGHTNESS—achieved by Schenley's exclusive method of blending.
3. THE RIGHT STRENGTH—mild, yet full 90 proof.
4. THE RIGHT PRICE—best value in fine blends.

SCHENLEY'S BLACK LABEL — 65% grain neutral spirits — PINT $1.39 QUART $2.69
SCHENLEY'S RED LABEL — 72½% grain neutral spirits — PINT $1.12 QUART $2.19

At your favorite tavern and package store. Both Blended Whiskey

—Copr. 1939, Schenley Distillers Corp., New York City

## STATIC

*Reprinted from The Tribune's collection of Gaar Williams cartoons*

SHUT THAT DOOR-YUH BIG STIFF!!
GREAT SCOTT YOU FELLAS OUGHT T'HAVE A DOOR OR WINDOW OPEN!!
THE BIG ROBUST MEMBER AT THE HUNTIN' SHACK.
GAAR WILLIAMS

# Chicago Daily Tribune
THE WORLD'S GREATEST NEWSPAPER

FOUNDED JUNE 10, 1847

ENTERED AS SECOND CLASS MATTER AUG. 13, 1903, AT THE POSTOFFICE AT CHICAGO, ILL., UNDER ACT OF MARCH 3, 1879.

All unsolicited articles, manuscripts, letters and pictures sent to The Tribune are sent at the owner's risk, and The Tribune company expressly repudiates any liability or responsibility for their safe custody or return.

WEDNESDAY, NOVEMBER 22, 1939.

THE TRIBUNE OFFICES.
CHICAGO—TRIBUNE SQUARE.
TOKIO—IMPERIAL HOTEL.
LONDON—135 FLEET STREET.
PARIS—1 RUE SCRIBE.
BERLIN—HOTEL ESPLANADE.
MEXICO CITY—QUETZALCOATL PALACE.
PANAMA CITY—HOTEL CENTRAL.
RIGA—STETINES IELA 2.
MILWAUKEE—110 EAST WISCONSIN BUILDING.
NEW YORK—220 EAST 42D STREET.
DETROIT—5-265 GENERAL MOTORS BUILDING.
WASHINGTON—815 ALBEE BUILDING.
LOS ANGELES—SPRING AND FIRST STREET. SPECIAL REPRESENTATION.
SAN FRANCISCO—820 KOHL BUILDING.


## THE TRIBUNE'S PLATFORM FOR ILLINOIS AND CHICAGO

1. *End the Parole Business.*
2. *Build Deathproof Highways.*
3. *Make Chicago the First City in the World.*
4. *Faster Suburban Service.*
5. *Up to Date Local Transportation.*
6. *A Lake Front Airport.*
7. *A Motor Ferry to Michigan.*
8. *Cut Taxes in Half.*

**GEORGE WASHINGTON SAID:**

"Excessive partiality for one foreign nation and excessive dislike for another cause those whom they actuate to see danger only on one side, and serve to veil and even second the arts of influence on the other."—From the Farewell Address.

## GOING TO WAR AND LOSING LIBERTY.

What happened to English government and to the position of the Englishman under it with the declaration of war is described by the London Spectator in an argument, not for fewer restraints, but for the use of more intelligence in applying them. The English pattern is of importance to Americans because it is the pattern accepted by all present day war makers, whose new mandate is: To fight for liberty you must surrender it. If that is to be accepted as true, you lose at home no matter what happens to you abroad. The first defeat is on the home front, and even victory on another might only confirm the internal defeat.

"When the war came," says the Spectator, "authority, mysteriously concealed, arrived over night to transform the whole organization of social and economic life and began with the issue of hundreds of official orders emanating from different ministries which had the force of law. Changes were introduced by decree before they had been openly discussed, and reasons of state, often cloaked in secrecy, were urged for their acceptance without demur."

Even the liberal Spectator finds no escape from the necessity of government by decree. Its objection is that the dictatorship has not been an intelligent one and has not sought to employ the best minds in the country in the war autocracy. It is conceded that burocracy has been invested "with a power such as it has never before exercised in this country." This power has been exercised arbitrarily and unintelligently. For one illustration—the admiralty took over the trawlers when the food department was demanding that trawlers bring in more fish.

The requisitions and expropriations of the government are said to have caused unemployment and the maximum of private loss with a minimum of apparent gain. The truth is that over night the British government became a collectivized autocracy and produced confusion at the worst time by trying to substitute inexpert, uninformed public management for private enterprise.

The criticism does not seem to get to the real issue. Even the objectors assume that there can be intelligent direction and that then the thing will work. There is too much surrender in that assumption. It may be with the people long accustomed to docility under orders and with a burocracy long entrenched in authority and expert in its field that a machine such as the German can be made to work. Experience is not sufficient yet to afford any proof even of that. Certainly a people who have prospered in freer private enterprise and whose accomplishments are those of individuals and not of government cannot be expected in the time of greatest stress and need to change all their habits, both of thought and action, and under restraints accomplish what they could in freedom.

The new assumption that only a dictatorship can preserve a nation is one of the most reactionary and dangerous which could be entertained. The government of Great Britain did not create the British empire. The spread of the islanders over so much of the world was due to the private enterprisers. The British structure is the work of these individual adventurers. Of the government it need only be said that its blunders caused the greatest losses.

## BATONS IN THEIR KNAPSACKS.

The German army has opened its commissioned ranks to enlisted men. This is a revolutionary departure not only from the Prussian caste system of the kaiser's army but as well from the post-war reichswehr. The small, highly disciplined force that Gen. von Seeckt, founder of the reichswehr, envisioned has given way to the old Napoleonic concept of a nation in arms and a field marshal's baton in every private's knapsack.

The present step is probably distasteful to the German officer caste. It undoubtedly has been forced on them by the rapid expansion of the German army since Hitler's rise to power, an expansion so rapid that time was not available to train officers according to the old concepts.

The German army is bound to become a different organization under this new method of officer selection, even tho the infusion from the ranks permeates only the lower commissioned ranks, as is probable. There is no reason to believe, however, that it will suffer in efficiency.

The French army, the best in the world, has never observed a caste system in choosing officers except in its increasingly useless social appendage, the cavalry. The British clung to the caste system even when a conscript army overburdened the capacity of their aristocratic service schools, and suffered from it. Their gentlemen officers were more remarkable for gallantly sacrificing their own lives than for prudently safeguarding the lives of their men.

Officially there is no caste system in the United States, and, with the general standards of education in this country, still less basis for it in our army than in a European army. There has, however, been an attempt to create an artificial system within the walls of West Point.

Our participation in a war has always demonstrated the artificial character of this system. It is not that the West Pointers have failed to acquit themselves well, for they have always served with distinction, but rather that officers from civil life have proved that academy training is not necessary to make a good leader.

Four months' service on the battle line is the equivalent of four years in a military classroom. Not only does the fighting man learn much that is not taught in the classroom but the academy graduate finds that much that he learned there has no application on the battlefield. It will be a happy day for our military efficiency when this lesson, learned anew each time we go to war, is applied in times of peace, and the ranks of our officer corps are opened to all the able young men in the nation instead of being confined to the graduates of a single institution.

## AMERICAN YOUTH AND THE FUTURE.

The American Youth commission, an organization formed in 1935 by the American Council of Education, has made a report on its findings and offered a program of action. Owen D. Young is chairman of the commission, the membership of which includes Ralph Budd, president of the Chicago, Burlington and Quincy railroad; Henry I. Harriman, former president of the United States Chamber of Commerce, and Gen. Robert E. Wood, chairman of the board of Sears, Roebuck & Co.

One-third of the nation's unemployed workers, the report says, are young people 15 to 24 years of age. Of the 11 million unemployed, as shown by the 1937 census of unemployment, nearly 4 million are young people. The tendency, it is said, is to exclude beginners from employment, which makes it improbable in the opinion of the commission that even a war boom would offer a solution of the problem of the young person seeking a job. The commission therefore would put the responsibility for many of the youthful unemployed upon the federal government.

Nothing could better illustrate the change in American conditions and in the American view of the future than the conclusion that after seven years of the methods pursued by the New Deal there is no place for the new generation unless the government makes one for it. The consequence of such a view would be the abandonment of about everything that has heretofore been regarded as a reasonable prospect for American life.

One might agree with the commission that a continuance of conditions producing a hopeless youth would be disastrous to the nation's future. But the larger question would seem to be, have the policies of the government been calculated to produce such conditions or to remove them? There has been nothing in the prospectus of the New Deal to indicate that these were the expected consequences of the planned society.

We were not told that what the New Dealers were doing would have such results. We were told Mr. Roosevelt's program was one designed to produce a better America, with greater opportunity for all citizens. We are now told that the young people who have come to working years during the progress of the New Deal need not hope to find employment and settle themselves in life. It is not alone the people who have aged during this experiment who find nothing in the future for them. The youth which has presented itself during this time is in even greater distress.

## WE'LL TAKE GRENADIERS.

The editor of the student paper at the Chicago Teachers' college thinks he has something new. Surveying his campus, he produces a number of photogenic young women, including some who are decorative in sun suits, and on this scanty evidence maintains that the day of the prim and acrid school mistress is past.

Of her supposed successor he says, "She needn't worry about holding up the wall at dances or hooking her fellow men, for under quite ordinary circumstances he will hook himself."

Lord bless the young man! Does he think pretty school teachers are anything new, or that they have ever had any difficulty, as he inelegantly puts it, in hooking their fellow men? Where does he suppose the leaders of a thousand ladies' reading circles came from, if not the schoolroom? School trustees being what they were thirty years ago, the school marms didn't appear in sun suits, but then they didn't have to.

Before any storm breaks in Vox Pop we want it distinctly understood that we are not claiming that only school teachers who stick to the classrooms are those who can't catch a man, or that good school teachers are necessarily homely. But looking back on our youth, it is not the butterflies who tarried a few terms between college and the altar who remain most vivid in our memories. The teachers whom we remember best, and whom we respected most, had a touch of the grenadier in them.

Here were no mouselike ladies, nursing shattered romances. They faced a world with which they felt themselves capable of dealing. That this world sometimes included youths who not only thought they could lick the principal but occasionally proved it as a preliminary to joining the navy, did not deter them. They handled such problems with an eighteen inch ruler, and nothing was ever said about corporal punishment in the schools.

They were good teachers because they liked to teach, and it was probably because they liked to teach that they stayed in the schoolroom. It may have been that this passion for taming and instructing the young was more likely to persist if not subject to the distraction of a rival and more tender passion, but we doubt if this was more than a minor factor. Sun suits or no sun suits, our money is still on the ladies with a touch of the grenadier.

## *Editorial of the Day*

**NEUTRALITY AT HOME.**

[New York World-Telegram.]

Tolbert Hatfield of Ransom, Ky., saw a lot of feuding in his time. He was a young man in the 1880s when the famous Hatfield-McCoy "border war" broke out. A first cousin of "Devil Anse" Hatfield, he lost many a kinsman in the fighting. But somehow Tolbert Hatfield managed to remain on peaceful terms with both sides, and he died in his bed the other day at the age of 89.

We're sorry he's gone, for he seems to have been one of this country's real experts on neutrality under difficult circumstances.

## A LINE O' TYPE OR TWO

*How to the Line, let the quips fall where they may.* Reg. U.S. Pat. Offs.

### A FIRSTNIGHTER SAYS.

The theater is becoming the fashion again; firstnighters are "dressing" for it. A sign of returning prosperity, or merely a reaction to the flashlight cameras in the lobbies?

* * *

White arms and black ties were in almost operatic abundance at the opening of "Leave It to Me" in the Auditorium, which is getting ready to celebrate its 50th anniversary. If this phenomenon coincides with heavy movements of coal cars, and lusty violations of the antismoke ordinance, then you may conclude that Chicago is getting back into its stride of progress.

* * *

When Victor Moore was chanting his homesick yearnings for Topeka, Kas., the best ditty in the show, we thought that there should be an anthology of such songs, with their scores. "Songs of Cities and Towns," we would call the book. It would start with "The Sidewalks of New York," and pick up dozens of lyric tributes to the American scene on its way from past to present.

It would include "Chicago, that toddlin' town," of course, and "Hello, Frisco, Hello," which celebrated the opening of transcontinental telephone service, and "We'll build a little love nest in Patchogue," which was in "Oh, Boy," and . . . O, go ahead and publish the book. We'll buy it, not edit it.

About 35 years ago a show that started here and ran for months contained a song with the refrain, "Take me back, take me back, to that dear old Chicago town," yodeled in noisy civic pride by a comedian named Joe Lewis. Its manager got ambitious and booked it into New York. At the opening night on Broadway the audience shouted at Mr. Lewis, "O, hurry up and go back!" Return tickets were purchased the next day. . . . Put that one in, too.

And if you want to give the book a dash of European flavor, do not forget "Wien, Wien, nur du allein."

### *NEXT TIME I LOVE.*

Last time I loved the spring was late
And all the birds that sang were in my heart.
Oblivious of earth, I never knew
What blossoms fair uncurled and fell apart;
Love was the flower I fain would contemplate
Last time when I loved you.

Next time I love it shall be when
The year is turning unto sleep.
Leaf-golden shall the old words then
Fall dream-wise for my heart to keep;
And just before the first snow flies,
Love will come laughing with your eyes!

Natalie Flohr.

### Meditation in a Church.

Sanctuary for a troubled heart, peace for a wearied mind. There is quiet—the quiet of a forest, where all the little sounds are part of the silence. Over the silence, and through it, runs the music of the organ, like the bright rippling of a brook. Sunlight streams in bars through the jewel toned windows, making paths in the pleasant dusk. Epitome of all the outward signs of worship are the flowers at the altar—their beauty the perfect symbol of praise. And the faces that were weary become rested, and fear is gone. Peace becomes a reality for one hour a week, at least. Helene.

### Overheard at a Woman's Club.

Have you heard about the lady whose gracious "Good evening" received the answer, "Should I know you?"

Later that afternoon the snubber offered this apology: "I'm so sorry I didn't recognize you, but I have a poor memory for names and faces."

Said the first lady, sweetly: "And I, unfortunately, have a good memory for petty details."

Pepsy.

### A Miracle of 1939.

"And behold . . . the temple was rent in twain . . . and the earth did quake . . . and the rocks were rent . . ." for the U. of C. Maroons had won a football game. Tom Dale.

### *GIRL WITH NEW PIANO.*

I have a new piano!
The cutest
Little thing!
And you ought to hear me play it,
And you ought
To hear me
Sing!
I am really quite a wonder
As I ripple up the keys
And my only difficulties
Are the
"G's" and "C's" and "D's"!
When I don't
Hit the right chord
I just begin again,
But I only strike a wrong note
Every
Now and then!
I can play "El Rancho Grande,"
But I have to play it slow.
I am
Something
Of a GENIUS—
(But the neighbors
Don't
Think
So!)

B. J. K.

### Origin of Cottage Grove Avenue.

Cottage Grove avenue did not get its name from the cottages near Douglas monument. This territory, a half a mile square, was the old homestead of Jeduthan and Jeremiah Smith, father and son, and, after their death, of Samuel Ellis, who married one of the Smith girls and lived there until his death. The property on the east side of Vincennes avenue around 35th street extending to the lake was known as Cottage Grove, and here the thrifty Ellis maintained an open air dance hall and beer garden for many years. This I was told by his daughter, Naomi Langley, in the early 1900s. Walter B. Smith.

Final analysis of football troubles at the University of Chicago: Too many Einsteins and not enough Goldbergs. C. F. S.

We were going to be a great big rebel and pay no attention to Frankagiving day, but here we are, ordering a turkey meekly like the other subjects. CHARLES COLLINS.

## *How to Keep Well* By Dr. Irving S. Cutter

*To the limit of space questions pertaining to hygiene and prevention of disease will be answered in this column. Personal replies will be made to inquiries, under proper limitations, when return stamped envelope is inclosed. Dr. Cutter will not make diagnoses or prescribe for individual diseases.*

[Copyright: 1939: By The Chicago Tribune.]

### THE PNEUMONIA SEASON IS AT HAND.

SOONER or later we will have to face the mounting incidence of pneumonia. While the malady is encountered the year round it is now on the upgrade. Chilling lowers resistance and whenever the defenses of the body drop we may anticipate difficulty. Overheated rooms are potentially as dangerous as an atmosphere that is too cool. In such circumstances the perspiration dampened skin may bring shivers up and down the spine when one goes out of doors. Then, too, drying of the mucous membranes of the air passages is always a possible source of trouble.

The reason that every one does not experience an annual bout with pneumonia is because we maintain vitality at a reasonably high level. With the blood in good fighting trim—even though the causative organisms are present—they fail to multiply in sufficient numbers to produce symptoms. But occasionally circumstances beyond our control such as exposure, loss of sleep, or overstrain from any cause will hold out the welcome sign to the infection.

Try as we may we cannot avoid almost daily contact with the pneumococcus which includes many varieties, called "types." Most of us will escape the disease, however, if we will conserve the heat of the body and secure adequate sleep and nourishment. But once the germs are well planted and flourishing there is little chance of avoiding the consequences.

The victim rarely has much notice that the disorder is brewing as an attack may come suddenly. One may go to bed feeling quite comfortable, only to waken with a hard chill or a stabbing pain in the side. If the patient thinks back, however, he will probably recall that for a day or two he was a bit below par, possibly suffering from what he thought was a cold or "a touch of the flu."

Within a few hours after the typical shivering fit the cheeks become flushed, the breathing rapid and painful, and the temperature may go as high as 104 degrees Fahrenheit. If there is a cough the sputum may be stained slightly with blood.

The worst part of the illness is that it is so exhausting. The patient is obliged to labor strenuously in order to obtain enough oxygen via the remaining air cells that still can function. Again, pain from the accompanying pleurisy ofttimes interferes with natural sleep and hence rest. Finally, the toxins produced by the pneumococci are dangerous to life, as they disturb vital organs as well as the nervous system. In consequence, a substantial number of afflicted persons will exhibit wild delirium. This means that the sick room must not be left unattended for a single moment, as the sufferer may insist upon performing some imaginary task.

It has been well said that this ailment presents a short, sharp fight. If all goes well, on about the seventh day the temperature will drop suddenly or gradually, as the case may be, the quantity of sputum will increase greatly, and the rate of respiration will return to normal. This is the beginning of convalescence.

A successful outcome depends first upon skilled nursing. Medical management is designed to support strength. Fortunately, we have antitoxins for many types of the organism and one of the first things that a physician will do is to determine which of the 32 forms is guilty. If serum is available its administration is lifesaving. Should the germ prove to be one for which there is no antitoxin we have recourse to the compound known as sulfapyridine, a derivative of sulfanilamide. While this drug is toxic to a few individuals, its employment has been accompanied by spectacular results in many cases.

Oxygen is a powerful aid and in the absence of an oxygen room the gas may be given via a tent or nasal catheter. The patient is thus spared a substantial amount of effort.

It is far safer, however, to avoid the disease than to be obliged to combat its ravages. A little more attention to proper clothing—including footgear—to saving one's reserve, and avoiding unnecessary and weakening hazards, is needed during the coming months.

**ANEMIA.**

C. T. writes:

1. What is the cause of pernicious anemia?
2. What is the difference between pernicious and secondary anemia?

REPLY.

1. It is thought to be due to the failure or lack of certain secretions of the stomach glands, which is called the intrinsic factor. Inasmuch as foods are acted upon by the gastric juice and later reach the liver, feeding of this substance [liver or liver extract] is of value.
2. Formerly the term "primary" was used to designate those cases in which the cause was not known; and "secondary" to those brought on by deficiencies, hemorrhage, infection, poisoning, etc.

Send a stamped, self-addressed envelope for leaflets on both types of anemia.

**IT INDICATES A KIDNEY DISORDER.**

B. N. writes: Is a faint trace of albumin in an 18 year old boy serious? He was turned down for insurance.

REPLY.

Since the presence of albumin is usually an indication of some kidney disturbance, the insurance companies will not take the risk. The chances are that the condition can be cleared up without difficulty. A careful check by a competent physician is advised.

## *Test Your Facts*

Below each of the following questions are listed three answers. Make your choice, turn to page 30 in the Want Ad section for the correct answers, and mark your score:

1. What famous pianist's daughter did Richard Wagner marry?
   [a] Ignace Paderewski's; [b] Franz Liszt's; [c] Ludwig Beethoven's.
2. What is the annual pay of a West Point cadet?
   [a] $150; [b] $400; [c] $780.
3. Of what state is Bismarck the capital?
   [a] Montana; [b] North Dakota; [c] South Dakota.
4. Who wrote the "Origin of Species"?
   [a] H. G. Wells; [b] Thomas Huxley; [c] Charles Darwin.

## SOLOMON'S APPROACHING PROBLEM

## VOICE OF THE PEOPLE

*Writers should confine themselves to 200 or 300 words. Give full names and addresses. No manuscripts can be returned. Address Voice of the People, The Tribune.*

**CIVIL SERVICE A LA HORNER.**

Macomb, Ill., Nov. 20.—Comments on state civil service conditions bring to my mind my experience as a civil service employé, 1928-1932.

In 1929 I took a civil service examination, oral and written, for the position of district deputy state oil inspector. Previously I took a short course in a state laboratory in the distillation of gasoline and testing of kerosene. I passed with an average of 93 2-5 and got my certificate from the civil service board and was assigned to work. I continued up to April, 1933, when I got notice to bring in my equipment belonging to the state as my services no longer were required. That was the beginning of Gov. Horner's administration.

When I called on the new superintendent, Mr. Kinsella, I asked him if the department had any complaint and he replied that my work had been very satisfactory. I asked him then why I was removed. He said the position of district deputy state oil inspector had been abolished. I asked: "Do you mean the state is not going to run tests on gasoline and kerosene any longer?" and he replied "Yes, but under another head. Instead of having district deputy state oil inspectors, they now have district deputy field agents doing the very same work as was done by the deputy oil inspectors."

I wrote the state civil service board asking if this action could be properly done under the state civil service law, but received no reply to my letter.

This is how the civil service law works under the Horner administration. I might add that under Gov. Emmerson's administration no employé in the department in which I worked was asked to contribute one penny for political campaign purpose. Quite different from the Horner political machine. GEORGE M. COLE.

**DIES GETTING NOWHERE?**

Chicago, Nov. 20.—Where is Mr. Dies getting in his investigation of the communists and un-Americanism? I don't see anything happening yet. Mr. Roosevelt, Mme. Perkins, Earl Browder, and Harry Bridges, and the rest are still running on the loose. So what?

Mr. Roosevelt told Mr. Dies a few weeks ago that nothing was going to be done about the presence of Reds in the administration. Now I see Earl Browder has taken the European strategy of the world revolution down from the shelf and dusted it off in a drive by the Reds to split American labor. So what the "L" is the matter with all you Americans? Are you alive to the cause, or are you yellow? J. C. R.

**LECTURERS FROM BRITAIN.**

Chicago, Nov. 20.—There has been a great increase of English lecturers in this country in the last four weeks. More are coming—mainly to spread propaganda. Why not void the Declaration of Independence, demand a prime minister, and censor history books mentioning Gen. Washington at Valley Forge and the Boston tea party? GEORGE KELLY.

**A WORD FOR SURFACE LINES.**

Chicago, Nov. 18.—Mysterious are the ways of judges, financiers, and politicians—to the uninitiated. Take the city's traction problem—long a scapegoat. I am not a bondholder, nor an employé—just a rider. I ride on the surface lines, the buses, and the elevated. If the rides on the buses and elevated lines are worth 10 cents, then why is a ride on the surface line worth less?

Why does a judge appear to think it is equitable to compel one transportation company to accept 7 or 8 cents a ride and yet allow the other companies to charge 10? During the stormy weather it is the surface lines that clean the streets and the tracks automatically become arterial highways for the automobile traffic. Why the delay in allowing a reasonable advance to the surface lines? M. C. B.

**HELP YOU HELP YOURSELF.**

Chicago, Nov. 15.—They help you help yourself. No strings attached, no fees, and yet invaluable assistance is given to university graduates who are trained for their work and don't know the steps to take in getting what they want. This is what the De Paul man marketing clinic has set out to do for the graduates of any university. If youth wants help when they need help most, they ought to come to these sessions. Free for nothing—many have found jobs, or made them, thru the help of several unselfish, understanding people who help without any profit to themselves. The clinic meets every Wednesday evening in the university's Moot court, 64 East Lake street. ADELE OGLO.

**IN JUDGE JARECKI'S WARD.**

Chicago, Nov. 19.—I have read the grand jury's report on elections. Blame is put on judges and clerks of certain wards not favorable to Mr. Jarecki and Mr. Courtney. I suggest that a complete investigation be made of the county judge's own ward, where illegal assistance was given to voters.

I would suggest this investigation be made by a citizens' committee and not by the election commissioners. DISGUSTED VOTER.

**AWAITING AN EDITORIAL.**

Chicago, Nov. 20.—I notice a tiny item on your front page about two men jurors who flipped a coin to decide their verdict. I am waiting for an editorial from you saying men should no longer be jurors.

Had this been two women jurors what would you have said? JUNE DALE.

**BUSHMAN.**

Chicago, Nov. 20.—To allay curiosity in regard to the weight of Bushman, famous gorilla of Lincoln Park zoo, a weighing machine has been installed in his cage. The public will now be able to see on a dial the weight of the 11 year old primate.

Officials of Lincoln park might satisfy still more curiosity by having painted on the bars of the cage a measuring scale so the height of Bushman may be determined. People doubt that Bushman is 5 feet 11 inches as reported in the daily press.

In accordance with the public "engineering" in effect in the Museum of Science and Industry, I suggest that there be available a commercial bread mixer into which to put the fellow who wonders how it would feel "to come to grips with Bushman." A few turns on high speed in the mixer should have the same effect as a few moments with Bushman. H. RABB.

## FRIEND OF THE PEOPLE

*Letters to this department must be signed with names and addresses of writers.*

**BANKRUPTCY.**

Chicago, Nov. 15 [Legal Friend of the People].—1. Please explain the meaning of "voluntary bankruptcy."

2. If one files same, what bills or debts will be wiped out?
3. Does this affect a loan made from a loan company?
4. Does this affect a judgment held against one now?
5. Others to come?
6. What effect will this have on a bill with a credit clothing house?
7. What effect has this on a chattel mortgage? A. Z.

1. If the proceedings are instituted by a creditor, it is called involuntary. If by the debtor himself, it is called voluntary.
2. All ordinary debts. A complete list would be of undue length.
3. Yes, as far as it is unsecured.
4. Yes, as to the personal liability. No, as to a possible lien against assets.
5. In general the bankruptcy would bar present claims on which proceedings might otherwise be brought.
6. The liability of the bankrupt will be barred, but if the creditor has taken security he will be entitled to enforce the security.
7. The creditor will be entitled to enforce the security.

TRIBUNE LAW DEPARTMENT.

## THE WORLD WAR 25 YEARS AGO

[From Tribune Files.]

**Nov. 22, 1914.**

[117th day of world war; 83d day of present war.]

PETROGRAD.—Heavy losses were inflicted on the Austro-German forces which were trying to advance farther into Poland. The Russians announced officially that the German army had been repulsed all along the line. They claimed to have smothered a movement by the Germans on a fortress to the south of Warsaw.

NEW YORK.—The British super-Dreadnought Audacious was sunk by a torpedo from a German submarine, according to reliable reports from Berlin. The Germans learned of the whereabouts of the ship through their espionage system and sent submarines through mine fields to sink the British ship off the northwest coast of Ireland.

PARIS.—French forces captured the heights of Ornes near Verdun and silenced two German batteries. The allies have gained along the west and south battle fronts and two German infantry attacks at Hollenbeke were repulsed.

BRUGES, Belgium.—Fighting on the Yser front stopped. Severe cold weather continued and inhabitants feared a severe winter. The Germans began preparations to move 200,000 men from northern Belgium to the eastern front.

## *ON THE WESTERN FRONT*

[Kansas City Star.]

# DRAFT

**Will it get you if WAR comes?**

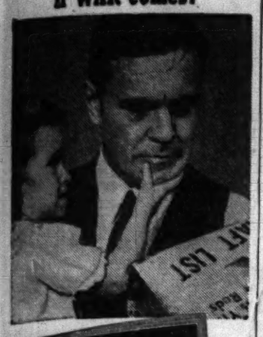

In this issue: Zorina, Hollywood's New Zowie Girl.

Where do you fit into the draft set-up? Who gets drafted—who's exempt? What ages? What about religious beliefs, conscientious objectors, college boys, professional men, machinists—even women? Read this informative picture-article in the new issue of

**LOOK** *magazine*

Out today—on all newsstands—10c

# GARNER OR BYRD PICKED BY GLASS FOR PRESIDENT

## Senator Opposes 3d Term and New Deal Deficits.

BY ARTHUR SEARS HENNING.

[Chicago Tribune Press Service.]

Washington, D. C., Nov. 21.—Senator Carter Glass [D., Va.] today declared for Vice President John N. Garner or his colleague, Senator Harry F. Byrd [D., Va.] for Democratic candidate for President next year.

Senator Glass.

Thus ended the brief honeymoon of Glass and the White House on the issue of repealing the arms embargo. That was the only question on which the senator and President Roosevelt had seen eye to eye for a long time.

The senator, one of the most consistent and effective foes of the New Deal, went to the White House, commended the President's repeal message and was photographed clasping hands with Mr. Roosevelt, who beamingly welcomed their reunion and expressed the fervent hope it would be permanent.

**Opposes Third Term.**

Now they are back as they were, on opposite sides of the political fence. Glass is opposed to a third term for Mr. Roosevelt, and even if Mr. Roosevelt is not a candidate, Glass has committed himself to two conservative presidential possibilities, neither of whom the President approves for the nomination.

The 81 year old senator was in Washington a few hours today and received reporters in his hotel suite. When asked his preference for the nomination, Glass said:

"I know of no man better qualified for the presidency than John N. Garner or Harry Byrd."

**Battle Is Assured.**

Glass will direct his influence to the selection of a Virginia delegation to the Democratic national convention instructed for Byrd, with a view to the switch of Virginia to the support of Garner if Byrd should fail to make the grade.

There will be a fight in Virginia, for Gov. James H. Price, a Roosevelt partisan, will strive for an uninstructed delegation controled by the President.

On the subject of Democratic prospects in the election, Glass said that if the Democrats are to win the administration must "stop spending more money than it collects."

## *T. W. A. to Start Service Into New York's Airport*

Regularly scheduled air transport service of Transcontinental and Western Air, Inc., into New York's municipal airport at North Beach, Queens, will be started Dec. 1. Vincent P. Conroy, T. W. A. vice president, announced yesterday. The line's "Benjamin Franklin" flight from Chicago will be the first operated by any airline into the new airport, Conroy said.

## *Unkissed Queen*

[Associated Press Wirephoto.]

*ALINE PARISH.*

Magnum, Okla., Nov. 21 [Special].—Jim Starr and Bill McBrayer, co-captains of Magnum High school's football team, are scooting down the halls between classrooms with a speed born of shyness this week. It goes back to selection of pretty Aline Parish as football queen.

Ceremony called for the appearance of Aline on the field between halves of last week's football game. Aline was there and so were Jim and Bill, the co-captains bearing flowers.

They presented Aline with the bouquets but didn't wait for the rest of the ceremony. She was to have kissed both the boys, but even as she puckered her lips the two were doing a wondrous job of open field running in the direction of the dressing room.

# TALK OF BUDGET SLASHES HEARD AT WHITE HOUSE

## President Starts South as Reports Grow.

[Chicago Tribune Press Service.]

Washington, D. C., Nov. 21.—President Roosevelt boarded a special train here today for Warm Springs, Ga., where he will spend Thanksgiving. As he left announcement was made at the White House that the President was planning a reduced budget for 1941. A billion dollar reduction under this year's spending was mentioned.

This is not the first time that the administration has predicted a decreased budget. Each year for six years the White House has encouraged such stories and promised an approach to budget balancing. In actual performance the budget has gone higher and the expenditures have exceeded estimated figures.

Budget estimates will be submitted to congress shortly after it convenes Jan. 3 and it is expected the President will work on his financing plans while at Warm Springs.

**Early Tells of Trend.**

White House Secretary Stephen T. Early was the authority for what he called an apparent trend toward greater economies in government expenditures in the next fiscal year. Coupled with increased revenue from existing taxes, it is hoped by the administration thus to avoid the necessity for asking new taxes of congress in January.

When he was asked about reports published today to the effect that President Roosevelt plans to recommend some surprise economies to congress with a view to keeping down next year's budget to about 9 billion dollars, Early said:

"I think that is about true as far as my knowledge goes. There is apparently a trend to cut down governmental expenditures."

**Expect 2½ Billion Deficit.**

Budget plans, it was said in official circles, are being drafted with a view to trimming the deficit for 1941 to 2 billion dollars. Officials added, however, that 2 billion 500 million dollars was a more probable figure. The 1941 fiscal year begins next July 1.

Mr. Roosevelt in January estimated the 1940 deficit at $3,426,000,000, but the business upturn and congressional rewriting of White House recommendations have improved the outlook.

Officials said that economies might be effected in 1941 appropriations for relief, public works, farm aid, and administrative expenses but not in defense.

The budget makers are starting with the idea that national defense spending must grow and that revenues should increase as a result of better business.

**1940 Spending Not Finished.**

Compared with the $5,669,000,000 preliminary revenue estimate for this year, guesses on next year range from 6 billion 300 million dollars to 7 billion dollars.

This year's spending total may reach a maximum of 9 billion 500 million dollars, but congress has not finished appropriating for it. At least 275 million dollars will be needed from the next session to pay neutrality costs until June 30.

Persons close to the White House are guessing that next year's expenditures will total roughly 9 billion 250 million dollars. Of this sum, which would rank next to this year's record total for peace time, approximately 2 billion dollars would be for national defense, about 500 million dollars more than this year.

## *Evanston Justice to Seek State Senate Nomination*

James G. Barber, Evanston justice of the peace, announced yesterday that he will be a candidate for the Republican nomination for state senator from the 6th district in the April primary. The seat was held for many years by James J. Barbour, who was defeated in 1936 by the incumbent, John J. Meyers.


# Like to Count Pennies?

PEOPLE WHO WATCH expenses get the finest kind of cooperation from LaSalle. For this fleet and spacious Cadillac-powered beauty now adds *10% greater economy* to its marvelous performance and comfort! This exceptional thrift—combined with high resale value—makes LaSalle surprisingly inexpensive to own. Better see the car that looks like an aristocrat—and saves like a miser. How about today?

● *LaSalle prices begin at* **$1240** *delivered at Detroit. Transportation based on rail rates, state and local taxes (if any), optional equipment and accessories—extra. Prices subject to change without notice.*

1940 LA SALLE V8

SEE YOUR NEAREST CADILLAC-LA SALLE DEALER



SUBSCRIBE FOR THE CHICAGO TRIBUNE



# CLOTHESPIN NOSE

Has a cold pinched your nose shut—as if with a clothespin? Lay a Luden's on your tongue. As it melts, cool menthol vapor rises, helps penetrate clogged nasal passages with every breath...helps relieve that "clothespin nose!"

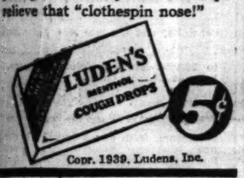


Copr. 1939, Ludens, Inc.



[ADVERTISMENT]

**NEURITIS**

**Relieve Pain in Few Minutes *or Money Back***

To relieve torturing pain of Rheumatism, Neuritis, Neuralgia, or Lumbago in a few minutes, get NURITO, the splendid formula, used by thousands. Dependable—no opiates. Does the work quickly. Must relieve cruel pain, to your satisfaction, in few minutes or your money back. Don't suffer. Don't delay. Get NURITO from us today on this guarantee.

**WALGREEN DRUG STORES**



*Advertise in the Tribune*



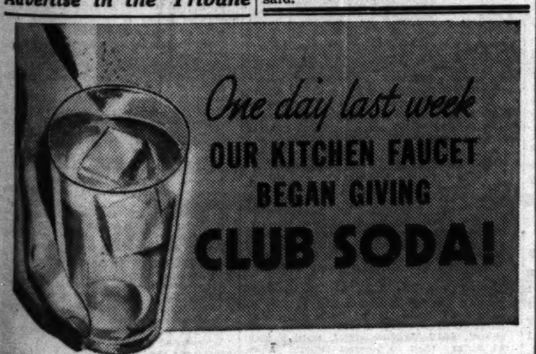

*One day last week*
OUR KITCHEN FAUCET BEGAN GIVING
**CLUB SODA!**

"I just learned a new trick. I take plain water and, in a few seconds, make delicious club soda! It's sparkling and peppy. It's a grand way to make highballs, Collinses . . . or ginger ale for the kids.

"And it's no secret. We own a SODA KING Rechargeable Syphon. That's all! But what a wonderful convenience!"

**SMART, MODERN**

SODA KING adds new smartness, new style to your service. It's *modern!*

**PEPPY SODA ALWAYS**

Soda King keeps its pressure. No half-used bottles, no half-dead water, no waste.

**NO EMPTIES, NO RETURNS**

No empties to clutter up space . . . no bottles to return to get your nickels back.

**REALLY ECONOMICAL**

Box of 10 Soda King Super-Chargers costs 69¢. You get a quart of soda for only 7¢.

*Designed by Norman Bel-Geddes who created General Motors' Futurama at New York World's Fair.*

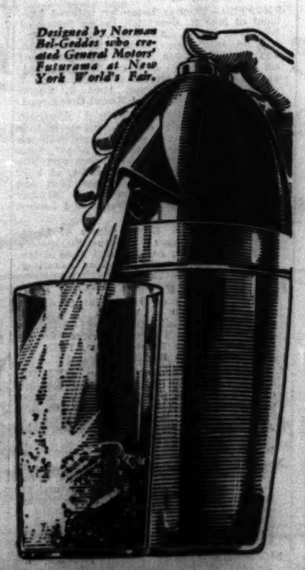

**SODA KING**
RECHARGEABLE SYPHON

$4.95 and $5.95 AT DRUG AND DEPARTMENT STORES



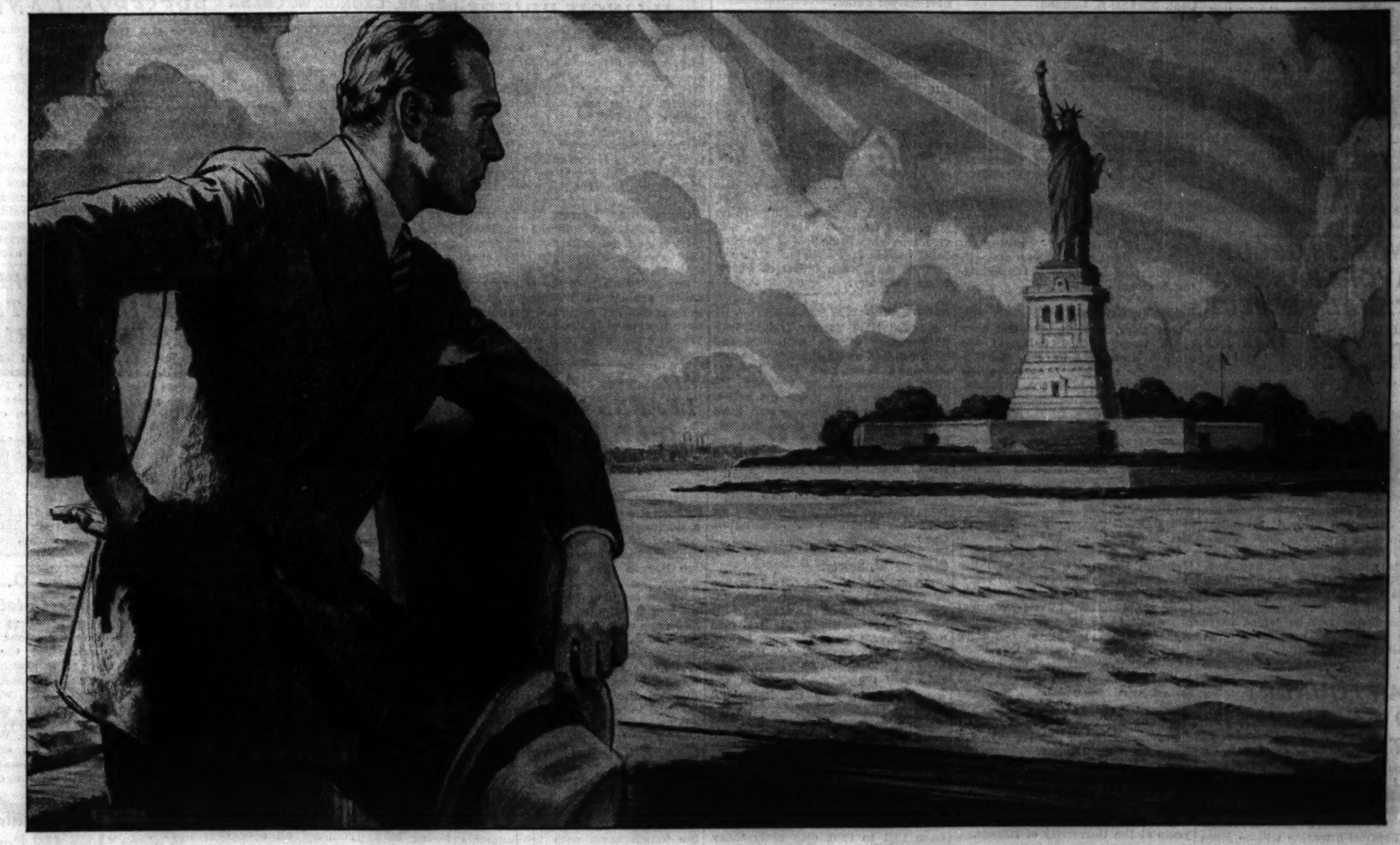

# AMERICA GIVES THANKS

In 1621 a brave little band of Pilgrims gathered to give thanks for an abundant harvest after long suffering and privation.

For over 200 years America has celebrated a day of Thanksgiving with feasting and family reunions. Today, as never before, America should give thanks. For with half the world seething in a misery of oppression and restraint, we in America still hold aloft the torch of human liberty.

Under the "American way" this country has produced a higher standard of living than is enjoyed in any other country in the world.

No "black bread"... no "thin soup"... no synthetic foods will grace our Thanksgiving board. Instead roast turkey, pumpkin pie and all the trimmings of a holiday feast.

As one of America's great distillers, the House of Seagram takes this occasion to express its confidence in the "American way." We wish you and yours a bountiful Thanksgiving—celebrated in the traditional manner—with the finest of food and drink—but *observed with the wisdom of moderation.*

# THE HOUSE OF SEAGRAM

*Fine Whiskies Since 1857*

SEAGRAM'S "V. O." CANADIAN, the most delicate of all whiskies, is lighter and finer-tasting, we believe, than any Scotch, Rye or Bourbon of any age. Every drop 6 years old. Mixes superbly with soda. Delicious straight. "Canada's Finest" Blended Canadian Whisky. 86.8 Proof. A Seagram masterpiece.

*Seagram-Distillers Corp., New York*

SEAGRAM'S 7 CROWN, "America's Finest" *rich* whiskey. A hearty, mellow-flavored whiskey—yet pleasingly light-bodied. Specially recommended for mixed drinks. Try it in an old-fashioned, a Manhattan or a whiskey-sour. 60% grain neutral spirits. 90 Proof.

SEAGRAM'S 5 CROWN, "America's Finest" *mild* whiskey. Delicate flavor—with a very light body. Delicious in highballs, straight or in cocktails. The perfect all-purpose whiskey. Moderately priced. 72½% grain neutral spirits. 90 Proof.

ONLY THE FINEST IS FINE ENOUGH FOR THANKSGIVING

# TOLEDO SCHOOLS BROKE; CLOSE UP UNTIL NEW YEAR

## Tax Referendum Fails; Banks Refuse Loan.

Toledo, O., Nov. 21 [Special].—Toledo's public schools, both elementary and high schools, will close tomorrow, not to reopen until Jan. 2 at the earliest. The Toledo board of education has run out of money.

More than 40,000 children thus will have an unscheduled vacation. In order to keep them off the streets, churches and other organizations are planning programs to be given in church auditoriums, public parks, shelter houses, and neighborhood community houses.

**Tax Levy Defeated.**

The closing of schools was ordered by the board of education last week when a 4 mill levy was voted down by Toledo voters. Already $600,000 in debt, the board of education decided on closing the schools rather than run up the deficit to more than a million dollars by Jan. 1. It is estimated the shutdown will save $400,000.

Meantime the board and school officials are going over the curriculum and drastic cuts in so-called frills and possibly pay cuts for teachers are expected.

The board said it had exhausted every means of obtaining additional funds. Banks have refused loans. A check for more than $300,000 is expected this week from the Teachers Foundation, but this will be used to pay part of long overdue salaries.

**Teachers Paid Only Once.**

Teachers have been paid only once since school began this year, that payment being for the first two weeks in September.

A series of economic setbacks that have been accumulating for six or more years is responsible for the schools' financial disaster. They lost considerable money in bank failures in 1933. Reduced tax collections have cut deeply into income.

The status of city finances is perhaps even worse than that of the schools. The city is now $800,000 in the red and all relief to the needy has been shut off since Sept. 15. A committee which investigated the relief situation reported at least 4,500 persons in Toledo are now on the verge of starvation.

## CONGRESS GROUP FAVORS PANAMA CANAL PROJECT

BALBOA, Canal Zone, Nov. 21—Congressmen who have spent four days inspecting Panama Canal defenses generally favor new appropriations to increase the security of the canal, according to Senator Elmer Thomas, ranking member of the delegation.

It is understood the congressmen, who are members of the senate and the house military affairs committees, will recommend early action on a proposal to build a third set of locks in the canal.

The delegation arrived here last night in three army transport planes. Six flew today to Tegucigalpa, Honduras, and will be joined at San José, Costa Rica, by Col. J. B. Pate, military attaché for Central America. The others will fly to Managua, Nicaragua, tomorrow and be joined there by the party from Tegucigalpa. The delegation then will fly to the United States, making a stop in Gautemala.

## PLAN FOUNDRY TO EXPERIMENT AT ARMOUR TECH

Plans for establishing an experimental foundry at the Armour Institute of Technology were announced yesterday by Harold Vagtborg, director of the institute's research foundation. Especial attention will be given to advancing counter gravity die casting of iron and other high melting metals. The foundry will be equipped with furnaces, pressure pots, and core ovens. It will be housed in a new brick and steel building on the Armour institute campus at 34th and Federal streets until a site is selected for the new Illinois Institute of Technology, formed by the merger of Armour and Lewis institutes.

## Extend Tribune Color Photo Exhibit at Art Institute

At the invitation of Charles Fabrens Kelly, assistant director of the Art institute, the 25 brilliant studies which comprise the second exhibition of color photographic art of The Chicago Tribune studios, will remain in Blackstone hall of the institute for another two weeks. Many thousands have admired the collection which ranges from a pastel portrait of Virginia Bruce, moving picture actress, to a graphic news picture of the recent grain elevator fire in South Chicago.

## Letter Carriers to Take Thanksgiving Holiday Off

There will be no delivery of mail by letter carriers tomorrow because of the Thanksgiving holiday, Postmaster Ernest J. Kruetgen announced yesterday. Two collections from street letter boxes during the day are scheduled to arrive in the main postoffice at 2 p. m. and 11 p. m. The usual special delivery service will be in effect. Lock box service and retail stamp windows will remain open all day at the main postoffice and the old postoffice annex.

## Jersey Herd Ranks First in 2d Successive Month

Urbana, Ill., Nov. 21 (AP).—The nine cow herd of purebred grade Jerseys belonging to George Preston of Roodhouse maintained its first place ranking among the state's high producing herds for the second successive month with an average of 51.8 pounds of butterfat for each cow, the monthly report of the dairy department of the University of Illinois college of agriculture disclosed today.

## LITTLE ORPHAN ANNIE: Volunteer

## DICK TRACY—Rebellion

# OBITUARIES

**Capt. Michael B. Gannon.**

Washington, D. C., Nov. 21 (AP).—Capt. Michael B. Gannon, 44 years old, editor of The Field Artillery Journal and secretary of the Field Artillery association, died yesterday. He had been ill more than four months. The son of former Judge M. V. Gannon, he was born in Chicago, attended St. Ambrose college at Davenport, Ia., and for a time was sports editor of the Davenport Democrat. Capt. Gannon was commissioned in the regular army in 1920 after service with the Iowa National guard before and during the world war. He is survived by his widow, Mrs. Mary Lee Ayres Gannon of Washington, D. C., and three sons. The funeral will be conducted tomorrow at the Arlington National cemetery.

**Robert D. Garden.**

New York, Nov. 21 (AP).—Old associates were notified today of the death of Robert D. Garden, 88 years old, father of Mary Garden, former opera singer, in Aberdeen, Scotland. He was a former automobile dealer and athlete in New York, and retired in 1927 after 20 years as head of the Pierce-Arrow agency here. He went abroad three years ago for his health and to visit his birthplace. In his youth he was a bicycling enthusiast and a shotputter for the New York Athletic club.

**Mrs. Mary Molinelli Lavigne.**

Funeral services for Mrs. Mary Molinelli Lavigne, a nurse who has served Evanston families for 50 years, will be held at 2:30 p. m. today in Lady chapel at St. Luke's Episcopal pro-cathedral in Evanston. Mrs. Lavigne died Monday at the age of 95 in a convalescent home in Oak Park. She was the daughter of Andrew Molinelli, an Italian patriot who served with Garibaldi.

**Dr. Earle Kenneth Strachan.**

Providence, R. I., Nov. 21 (AP).—Dr. Earle Kenneth Strachan, 53 years old, professor of chemistry at Brown university and nationally known authority on industrial and electro chemistry, died today. He was a native of Brockton, Mass., and taught for eight years at the University of Illinois.

**Levi Harper Fuller.**

Levi Harper Fuller, an attorney in Chicago for 45 years, and the son of William E. Fuller, assistant attorney general of the United States under President McKinley, died of a heart attack yesterday in his home at 234 South Elmwood avenue, Oak Park. Mr. Fuller, who was 70 years old, had lived in the suburb since 1894. He served as village counsel from 1921 to 1928. Prior to that he was a member of the faculty of the Northwestern university school of law. His widow, Elizabeth, and two daughters, Dorothy and Mrs. Elizabeth Fuller Mandel of Grosse Pointe, Mich., survive. Services will be held at 2:30 p. m. Friday in First Presbyterian church of Oak Park, with burial at Forest Home cemetery.

**Edward Hart.**

Edward Hart, former freight traffic manager of the Baltimore and Ohio railroad at Chicago, died yesterday in a New York City hospital after an illness of eight weeks. He was 77 years old. Since his retirement three years ago, he had lived in Washington Depot, Conn. He was born in England and for a time lived in India. He was associated with the Louisville and Nashville railroad before his connection with the B. & O. His wife and two daughters survive. The funeral will be held this afternoon at Washington, Conn.

**Clarence W. Spicer.**

Miami, Fla., Nov. 21 (AP).—Clarence W. Spicer, 63 years old, of Toledo, O., former president of the American Society of Automotive Engineers, died here today of heart disease. Spicer, vice president of the Spicer Manufacturing corporation of Toledo, came here two weeks ago to spend the winter with a son, Dr. Robert T. Spicer. The executive founded the Automotive Parts corporation in 1902 after inventing the Spicer universal joint.

**Robert Von Moschzisker.**

Philadelphia, Pa., Nov. 21 (AP).—Robert Von Moschzisker, chief justice of the Pennsylvania Supreme court from 1921 to 1930, died early today. He was 69 years old and had been critically ill for a month. A native of Philadelphia, Von Moschzisker served on the state's highest court for almost 21 years. Upon retirement he became counsel for the Philadelphia Board of Education and more recently for the Philadelphia Housing authority.

**Mrs. Loring C. Christie.**

OTTAWA, Ont., Nov. 21 [Canadian Press].—Loring C. Christie, Canadian minister to Washington, will come to Ottawa for the funeral tomorrow of his wife, who died suddenly in Toronto yesterday. Besides her husband, Mrs. Christie is survived by a son, Paul, a student at the University of Toronto, and two brothers, Dr. John C. Armstrong of Ottawa and C. H. A. Armstrong of Toronto.

**Frank A. Alexander.**

Philadelphia, Pa., Nov. 21 [Special].—Frank A. Alexander, 48 years old, president of the Southern Pennsylvania Power company and general manager of the Conowingo Power company, affiliates of the Philadelphia Electric company, died in Hahnemann hospital today after an illness of more than a year. His home was in Oxford, Pa.

**Emile Paul Gueprate.**

BREST, France, Nov. 21 (AP).—Vice Admiral Emile Paul Gueprate, 83 years old, "the fire eater," who commanded a French naval division operating with the allied fleet in the Dardanelles campaign during the world war, died here today of paralysis. He served in the chamber of deputies after the war.

**Ira R. Crouse.**

Perth Amboy, N. J., Nov. 21 [Special].—Ira R. Crouse, 65 years old, member of the port of New York authority and president of the Crouse Lumber company, died last night at his home.

**The Rev. L. Ernest Sunderland.**

New York, Nov. 21 (AP).—The Rev. L. Ernest Sunderland, 57 years old, for 20 years superintendent of the New York Protestant Episcopal City Mission society, died today. He was a native of De Kalb, Ill.

## GUNBOAT ENDS LONG TRIP FROM CHINA WATERS

The U. S. S. Sacramento completed a 21,000 mile trip from China yesterday when it reached Michigan City, Ind., where it is to serve as a training ship for the naval reserve. It had been in service in Chinese waters since 1922 and paused on its trip to help salvage the submarine Squalus. A crew of 77 and seven officers were on the gunboat, which was under command of Capt. J. L. Allen. Capt. O. F. Heslar, commander of the Indiana naval reserve, rode in on the gunboat from Detroit. The Sacramento replaces the Hawk, which will be scrapped in the spring.

## Zane Grey Estate Pays Widow $12,000 Yearly

Los Angeles, Cal., Nov. 21 (AP).—Zane Grey, novelist and sportsman who died Oct. 23, left an estate which brings in an income of more than $12,000 a year, attorneys said today. His will was admitted for probate. His widow, Mrs. Lina Elise Grey, who was appointed executrix without bond, is the only beneficiary.

## Wayne King Arrested on Evanston Speeding Charge

Wayne King, orchestra leader, was arrested by Policeman Edgar Fellows of Evanston yesterday on a charge of speeding 45 miles an hour in Central street. King, whose band is playing at the Drake hotel, gave his age as 38 and his address as 5555 Sheridan road. He used his driver's license as bond.

## BEG YOUR PARDON

It was stated in an obituary notice in The Tribune Sunday that Harry Sunfield, 5416 Ellis avenue, was manager of the American Field Seed company, 1929 43d street. The company states that he was a correspondent for it. The obituary was written from incorrect information supplied by the City News bureau.

## FLOOD CONTROL DISCUSSED FOR ILLINOIS RIVERS

Peoria, Ill., Nov. 21 (AP).—Flood control plans for five river valleys in Illinois were discussed by 200 persons here today at a meeting over which Maj. I. N. Karrick of the Chicago district of the war department engineers, presided.

Those present represented conservationists, flood control, and recreational projects from the Illinois river valley, Kickapoo creek, the Vermilion river valley, the Iroquois river valley, and the Kankakee river valley.

Congressmen Everett M. Dirksen, Pekin Republican, told the conferees they should get together and speak loud enough for congress to hear their pleas.

Roy E. Bennett, of the soil conservation agency in Washington, said the war and agricultural departments were interested in flood control measures as a part of the soil conservation movement.

## MILES STANDISH LEARNS MODERN DIET IS BETTER

Pilgrims and Indians sat down in peace yesterday afternoon at Prescott school to give thanks for a bountiful year. Capt. Miles Standish was there, with an eye on the redmen and many a sidelong glance for Priscilla Alden who sat with her John. Gov. William Bradford came late, of course, but not too late to miss the fruit of their labors.

The menu, planned to contrast with the chokeberries, maize, prickly pears, seeds, and wild turkey of the colonists, was a modern one of milk, sweet corn, domestic fowl, ice cream and citrus fruits, the very things the Pilgrims could not provide. Miss Dorothea Case directed the celebration which was planned to teach her 6th grade pupils the improvements in present day diet.

## Gen. Bowley, Commander of 4th Army, Retires Friday

Washington, D. C., Nov. 21 (AP).—The forthcoming retirement of Lieut. Gen. Albert J. Bowley, commander of the fourth army with headquarters at San Francisco, was announced today by the war department. Gen. Bowley will be 64 years old, the army's mandatory retirement age, on Friday. Maj. Gen. John L. Dewitt, now commandant of the army war college, already has been designated as his successor. Gen. Bowley is a native of Westminster, Cal., and graduated from the military academy in 1897. He was awarded the distinguished service medal for world war service in France. He has held the rank of lieutenant general since Aug. 5.

## School Children Gather Food at Thanksgiving Observance

*(Picture on back page.)*

Pupils of the children's school at the National College of Education in Evanston thought of less fortunate youngsters yesterday at their assembly celebration of Thanksgiving. Each child, from the kindergarten classes thru eighth grade, brought a gift of food to the stage of the auditorium. After the assembly, the baskets of food were collected and taken to the Mary Crane nursery school at Hull House for distribution.

## Artie Shaw, Orchestra Leader, Quits for a Rest

New York, Nov. 21 (AP).—Artie Shaw is leaving his band for good and going to Mexico to rest for several months because of illness. His orchestra, which is estimated to have earned from $250,000 to $400,000 in the last year from records, radio, movie, and dance engagements, will continue playing under the leadership of Tony Pastor, first saxophonist.


C. H. Jordan Co.
FUNERAL DIRECTORS IN CHICAGO AND SUBURBS FOR 81 YEARS
A Service for Every Cost Requirement
FUNERAL HOME
200 E. ERIE SUPERIOR 7709


## Test Your Horse Sense

By DR. GEORGE W. CRANE

IX.

This is the last test. If you solve it give yourself a rating of very superior on this problem and 10 points in the total scoring [see below]. Answer on page 31.

Consider all the following statements, for they are relevant and essential to a correct solution:

A conductor, a brakeman, and a porter are employed on a train running between New York and Chicago. Their names are Tom, Dick, and Harry, but not necessarily in that order. On this same train are three passengers of the same names—Tom, Dick, and Harry. Distinguish them from the trainmen of the same names by the prefix "Mr." in front of their names.

[a] Mr. Tom lives in New York City.

[b] The brakeman lives halfway between New York and Chicago.

[c] Mr. Harry earns exactly $1,700 per year.

[d] Dick beat the porter in a pool game.

[e] The brakeman's nearest neighbor, who is one of the three passengers mentioned above, earns exactly three times as much as the brakeman.

[f] The passenger living in Chicago has the same name as the brakeman.

What is the name of the conductor? Answer ———.

Total score for the 90 problems in the 9 tests—count 1 point for each of 89 questions or problems answered correctly and 10 points for the problem above if you solve it; 82 to 99 points, very superior; 70 to 81 points, superior; 47 to 69 points, average; 31 to 46 points, poor; 0 to 30 points, very poor.

## Predict 45,000 Deer to Be Killed in Texas This Season

*(Picture on back page.)*

Austin, Tex., Nov. 21 (AP).—With fat young bucks running all over the hunting areas, Texas game officials today forecast the biggest kill in Texas history. The game department estimated that 45,000 deer would be shot this season. Thirty thousand were taken last year. Nearly 75,000 sportsmen have been lured to the deer runs, 400 of them from out of state points. Most hunters will stalk the elusive white tail in the central Texas hill country, where ranchers have protected wild life for more than 50 years.

## OPPOSE PURCHASE IN CITY OF FOREST PRESERVE LANDS

The city council rules committee yesterday asked the county board to refrain from buying property in the city for forest preserve purposes. The action was taken on a resolution introduced in the council by Ald. William J. Cowhey [41st], who said the forest preserve officials plan to purchase property in his ward which might be used for private dwellings. He suggested that the board purchase property in the blighted areas. A forest preserve official said the board had contemplated purchasing 20 acres of land at the southwest corner of Caldwell and Leader avenues.

## ANNOUNCE TOPICS FOR ILLINOIS TAX REFORM PARLEY

Topics to be considered at the forum on taxation and tax reform in Illinois Dec. 13 to 15 in the Palmer House were announced yesterday by Simeon E. Leland, chairman of the state tax commission.

The topics include "Keeping Up with Government Costs," "Major Expenditure Problems in Illinois," "The Property Tax and Its Improvement," "Delinquency and Tax Collection Problems," "Tax Reform and Related Improvements Needed in Illinois," and "Needed Improvements in Tax Laws."

## Radio Commission O. K.'s Two Middle West Stations

Washington, D. C., Nov. 21 (AP).—The Federal Communications commission today authorized the construction of new radio stations at Vincennes, Ind., and Ashland, Wis. Vincennes Newspapers, Inc., was authorized to build a station to operate on 1,420 kilocycles with power of 100 watts and unlimited time. WGMS, Inc., received authority to erect a station in Ashland to operate on 1,370 kilocycles with power of 100 watts and unlimited time.

## Bushman, Zoo's Gorilla, Weighs Over 412 Pounds

Bushman, Lincoln park's huge gorilla, is growing up. Zoo Director Floyd S. Young invited him to sit down in a specially constructed chair scale yesterday and discovered that he weighs 412 pounds and 4 ounces. It was the first time he has been weighed since the spring of 1934, and he has gained 200 pounds. Bushman came to the zoo in 1930 from Africa when he was only 2 years old, weighing 38 pounds.


"It's the flavour"

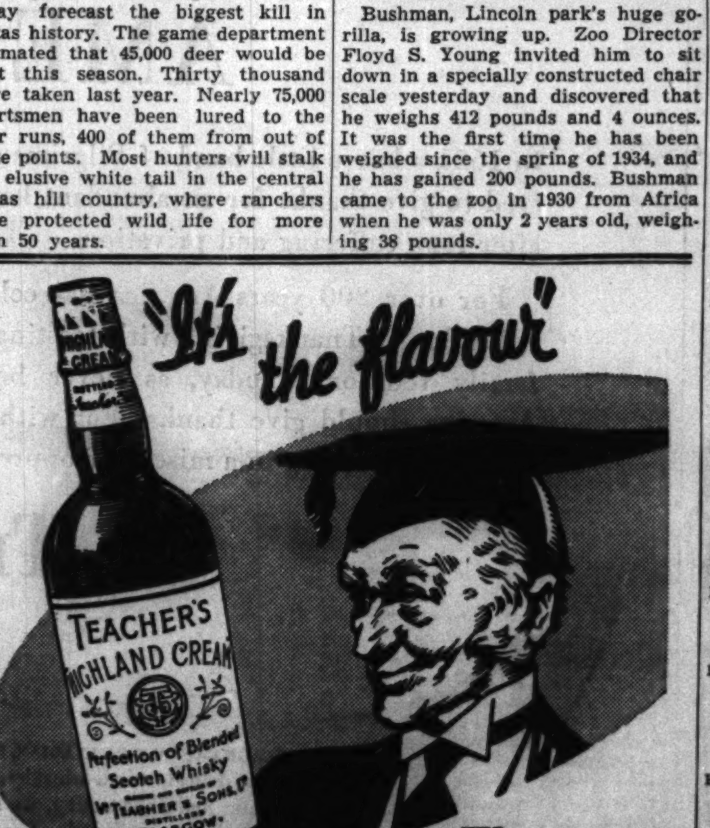


When you ask for Scotch, you are looking for flavour. When you get Teacher's, you enjoy the result of 100 years' experience in the arts of distilling and blending for flavour.

TEACHER'S Perfection of Blended SCOTCH WHISKY

Made since 1830 by Wm. Teacher & Sons, Ltd., Glasgow

SOLE U. S. AGENTS: Schieffelin & Co., NEW YORK CITY • IMPORTERS SINCE 1794

Representatives for Northern Illinois:

JUDGE & DOLPH, LTD.

700 West Cermak Road, Chicago, Ill.


## RESTAURANT MAN AND MISSION COP TO FEED NEEDY

Harry Block, who has a restaurant at 114 East Cermak road, yesterday bought 2,000 pounds of turkey and an abundance of trimmings for Thanksgiving dinner. Tomorrow, for the twelfth year, he will be host to underprivileged children from Children's Memorial hospital, Frances Juvenile home, the Blind Service association, and several churches.

It will be the twelfth anniversary, too, for Trinity Gospel Mission, 203 South Halsted street, where Policeman Edward De Vries, its founder, will hold his annual open house for the homeless.

The Salvation Army will serve turkey and chicken dinners to 500 men, women, and children at the organization's three industrial homes, 1325 Congress street, 140 West 61st street, and 2258 Clybourn avenue. Forty women are expected to return to the women's emergency lodge, 1230 Adams street, to join the 50 women now living there for a chicken dinner. Turkey will be on the menu for the 75 residents of the home and hospital at 5040 North Pulaski road.

The Drake hotel will supply the Thanksgiving dinners for St. Vincent's orphanage. Bobby, one of the orphans, yesterday had a preview of the feast with Harry S. O'Neal, manager of the hotel.


WITHIN YOUR MEANS!
Lainservices
UNEQUALLED-YET COST NO MORE
Lain & SON
UNDERTAKERS


**DEATH NOTICES**

are received for publication in the next morning's Final Edition of the Chicago Tribune up to 11:00 each night. Call Superior 0100 —Want Ad-Viser.


**UNDERTAKERS.**

BOYDSTON BROS., INC.
SINCE 1892.
4227-29-31 Cottage Grove.

McNEILL FUNERAL HOME.
$135 — COMPLETE FUNERAL. GRAVE.
217 N. Cicero, nr. L. Aus. 1700. Vil. 5900.

O'HANLEY INC. FUNERAL DIRECTION perfection. 7705 Cottage Grove. Rad. 7705.

EVERY ONE KNOWS CARL J. ADAMS. STEWART 0076 SOUTH CHICAGO 3101.

**CEMETERIES.**

MEMORIAL pk., Evanst.—Owner sac. $600. 6 or 8 gr., lot for $265. Wel. 3680.

**MONUMENTS AND MAUSOLEUMS.**

CEMETERY MARKERS. MONUMENTS AT savings. Sears-Roebuck. State-st. Basement.


## DEATH NOTICES

**In Memoriam.**

HOPKINS—Sarah Hopkins. In fond memory of my dear mother, who passed away three years ago today. MARGARET.

LAMBERTON—Florence Le Tourneau Lamberton. In loving memory of our daughter, Nov. 22, 1937. FATHER AND MOTHER.

McGRATH—James P. McGrath. In cherished memory of our dear son and brother, who passed away three years ago today, Nov. 22. MOTHER AND BROTHER.

RUSSAKOV—Bertha Russakov. In loving memory of our beloved wife and mother, who passed away five years ago today. CHARLES RUSSAKOV AND CHILDREN.

STAHLE—In loving remembrance of Pauline [Lena] Stahle, who passed away one year ago today.
To have, to love, and then to part,
Is the greatest sorrow of one's heart.
AGNES THOMSON.

BOGUCKI—Joseph Bogucki, Nov. 20, beloved husband of Catherine, fond father of Mary, Lottie, Rose, Stanley, and Walter, father-in-law of Marie, Veronica, and the late Joseph Frankowski. Funeral Saturday, Nov. 25, from his late residence, 2949 Keeley street, to St. Barbara's church, where requiem high mass will be celebrated at 9:30 a. m. Interment Resurrection.

BRAY—James Bray, 85 years old, beloved father of George, at whose home he passed away, father of Florence Bray and Marion Hall. Burial at Memorial Park cemetery, Chicago, 1 p. m., Friday.

CATE—Grace Cate [nee Strickland] of 10315 S. Springfield avenue, Nov. 20, 1939; beloved wife of Daniel Cate, fond mother of Mrs. Grace Mason, dear sister of Mrs. Blanche Beckman, Mrs. Maude Humes, and Mrs. Ethel Hogan. At chapel, 63d and Harvard, where services will be held Wednesday, Nov. 22, at 2 p. m. Interment Oak Woods.

CURRAN—Jennie Duncan Curran, beloved wife of the late David, loving mother of Roy, John, Leslie, Mabel Harrington, Margaret O'Brien, and David Curran. At chapel, 4817 Madison street, until Friday, 11 a. m., then to Keegan funeral home, Spring Valley, Ill. Funeral Saturday, a. m., to Immaculate Conception church. Burial Mount Olivet, Spring Valley, Ill. Austin 1137.

DAVIS—Mrs. Louisa J. Davis of 4114 West End avenue, Chicago, mother of Wilbur Ray Davis, sister of Dr. Martin D. Jones and Melton D. Jones. Services at the home of Dr. M. D. Jones, 647 N. Euclid avenue, Oak Park, Friday, Nov. 24, at 2 p. m. Interment Aurora, Ill.

DEMPSTER—Thomas Dempster, beloved husband of Mae B. Dempster, loving father of Elizabeth Hook, Alexander, Thomas Jr., Lincoln Dempster, Patricia G. Fitzgerald, and Sister Barbara, S. C., grandfather of six grandchildren, and one great grandchild. Funeral private Wednesday at 2 p. m. at late residence, 1001 S. Euclid avenue, Oak Park. Burial Mount Greenwood.

ELIASON—Anna Eliason, 5938 S. Elizabeth street, beloved wife of Carl, loving mother of Mrs. Esther Anderson, Carl and Rudolph Eliason, dear grandmother of Elmer, fond sister of Mrs. Ella Erickson, Ben and Nils Johnson. Funeral Friday, Nov. 24, at 1:30 p. m., at funeral home, corner 79th and Aberdeen. Interment Evergreen. Member of Ladies' Society of Ingeborg and Linnea Aid society.

ETTEN—Amelia R. Etten, widow of Christian P., at Alhambra, Cal., Nov. 20, mother of Frances, John, Amelia, and Elsie Etten, and Masie Lettermann and Ann Schorling. Funeral at Alhambra.

FALK—Lionel T. H. Falk, at Tulsa, Okla., beloved husband of Sarah, father of Patricia Helen, son of William D. and the late Mamie G. Falk, nee Gross; brother of Arthur G. Falk. Funeral services Wednesday, 3 p. m., at funeral home, 1458 Belmont avenue, to Rosehill.

FARREN—James Leonard Farren, 4325 Ellis avenue, Nov. 20, 1939, beloved husband of the late Katherine Farren, brother of Minnie Farren of Wilmington, O., and Mrs. J. Milton Brown of Columbus, O. At chapel, 63d and Harvard, where services will be held Friday, Nov. 24, at 1 p. m. Interment Rosehill.

FLEMING—Gertrude Fleming, beloved wife of Guy C. Fleming, mother of Mrs. James L. Collins, sister of Agnes Nurre and the late Mayme, Josephine, Mrs. Emma Hanley, John, and Ben Nurre. Funeral Friday at 9:30 a. m. from funeral home, 5438 S. Halsted, to St. Barnabas' church. Interment Holy Sepulchre. Yards 0602.

FLETCHER—Eleanor Louise Fletcher, nee Nelson, at Las Vegas, N. M., wife of Mark D., mother of Judith Ann and Nelson Mark Fletcher, daughter of Bertha and sister of George Nelson. Friends may call at chapel, 720 Lake street, Oak Park, after 6 Tuesday evening. Services Friday, 1:30 p. m., at chapel, 720 Lake street, Oak Park. Interment Acacia Park.

FRITZ—George Fritz, beloved husband of Loretta [nee Bockwoldt], fond son of Agnes Gardner Kienzle and the late George Fritz, loving brother of Walter Kienzle Jr. Funeral from residence, 1807 W. Garfield boulevard, Friday, at 9 a. m., to St. Basil's church. Interment St. Mary's.

FULLER—Levi H. Fuller, at his [illegible] 234 S. Elmwood avenue, Oak [illegible] loved husband of Elizabeth [illegible] Dorothy Fuller and Elizabeth [illegible] del, grandfather of Betty. At [illegible] chapel, 523 Lake street, Oak [illegible] Friday noon. Services at [illegible] terian church, 931 Lake street, [illegible] Friday, 2:30 p. m. Interment [illegible] Information, Euclid 1642.

FULTON—John B. Fulton of [illegible] street, beloved husband of [illegible] father of Ethel and Hester. [illegible] Wednesday at 2 p. m. at chapel, [illegible] Park avenue. Interment Oak Woods.

GARDNER—See George Fritz notice.

GEHRKE—Richard H. Gehrke Sr., beloved husband of Tillie, fond father of [illegible] Clarence, Richard Jr., and Emily [illegible] Services at funeral home, 3160 Irving Park road, Wednesday, at 2 p. m. [illegible] Acacia Park cemetery.

GRAHAM—Mrs. Donald I. Graham, nee McGovern, beloved wife of Donald I. Graham, fond mother of Mrs. [illegible] Lozier and Donald I. Graham Jr. [illegible] from late residence, 3000 Sheridan [illegible] apartment 3-D; visiting hours from [illegible] 4:30 and 7 to 9 p. m. Wednesday [illegible] Thursday. Services 9:30 a. m. [illegible] at Our Lady of Mount Carmel church.

HAYLEY — Emma Hayley of Three [illegible] Mich., beloved sister of Frank Hayley [illegible] Mrs. J. J. Maloney. Funeral Wednesday, Nov. 22, at 2 p. m., at chapel, [illegible] Racine avenue. Interment Mount [illegible]

HENGELS—Mrs. Anna C. Hengels, [illegible] Nov. 19, age 50, beloved mother of [illegible] M., Mrs. Helen Wylie, Mrs. [illegible] Arthur, Mrs. Marcella Cook, and [illegible] beth. Funeral service at chapel, [illegible] Washington, Naperville, Nov. 22, at [illegible] a. m. Burial Mount Carmel.

HICKS—Bert J. Hicks, 6846 Wentworth avenue, Nov. 20, 1939, beloved brother of Mrs. Florence Taylor, Margaret, [illegible] Hicks, Mrs. Alice Grove, Mrs. George [illegible] field, Mrs. Raymond Dumeer. Services at chapel, 63d and Harvard, Friday, Nov. 24, at 2 p. m. Interment Graceland.

KIENZLE—See George Fritz notice.

KLUG—William H. Klug, Nov. 21, [illegible] Ill., survived by wife, ten children, [illegible] sisters, two brothers, 2 stepchildren, [illegible] grandchildren. Services Friday at Methodist church, West Chicago, at 2:00. Interment West Chicago.

KRUEGER — Maria Krueger, nee [illegible] Waukesha, Wis., formerly of 7960 [illegible] street, mother of Hanna. Funeral Wednesday, 2 p. m., at Zion Evangelical Lutheran church, 83d avenue and Green street. Resting at chapel, 79th street and [illegible] avenue. Interment Mount Hope.

LEFFEK—Alex Leffek, Nov. 20, age [illegible] late of 2209 N. Halsted street, beloved husband of Helene, fond father of [illegible] Jr., sisters and brothers in Germany. Funeral services at chapel, 2449 Lincoln avenue, Wednesday, 2 p. m. Interment [illegible] rial Park.

LEVIN—Max Levin, Nov. 20, of [illegible] street, Hammond, Ind., beloved husband of Edith, fond father of Charles, [illegible] Lillian, and Mrs. Justin G. Turner of Chicago, grandfather of Paul and Barbara Turner. Funeral Wednesday, 10:30 a. m., at Sibley Street synagogue, Hammond. Burial Jewish cemetery, Hammond, Ind.

MAHONEY—Catherine Mahoney, nee [illegible] of 5651 W. 63d place, beloved wife of Timothy, fond mother of Mary [illegible] Timothy, Josephine, Francis, [illegible] Kathryn Murphy, Gertrude and [illegible] sell, sister of Josephine Holly. Native of Ballylongford, County Kerry, Ireland. Funeral Friday, 9:30 a. m., from chapel, [illegible] S. Kedzie avenue, to St. Symphorosa church. Interment Holy Sepulchre.

MANN—Priscilla Mann of Woodward, [illegible] mother of Mrs. Leelah McFarland, grandmother of James E. Banks, William J. Mann, and Mrs. Priscilla Jansen. At rest and services at funeral home, [illegible] Marion street, Oak Park, Friday, Nov. 24, 1:30 p. m. Interment Mount Auburn.

MARKIN—Max Markin, late of 1121 N. [illegible] mond, husband of the late Ida, beloved father of Harry, Morris, Sam, Joe, [illegible] Leonard, Louis, Fannie Rattner, and [illegible] Jesmer. Services Friday, 11 a. m., at chapel, 1300 Devon-av. Interment Jewish Waldheim.

MASI—Giuseppe Masi, beloved husband of the late Marianna Masi, fond father of Mrs. Josephine Cali, Sam, Mrs. [illegible] Bisello, Mrs. Jennie Turano, Mrs. [illegible] Cerniglia, and the late Mrs. Mary [illegible] Funeral Friday, Nov. 24, at 8:30 a. m., from residence, 657 N. Christiana avenue, to Sancta Maria Addolorata church. Interment Mount Carmel.

MILLER—Joseph Herrold Miller, beloved husband of Susan A., nee Thoeringer; [illegible] of Mrs. Dell Van Nees, J. L. Ure, [illegible] and Leo Middleton. Services Friday, 2 p. m., at parlors, 67th street and Dorchester avenue. Interment Memphis, Mo. Member of South Park lodge, No. 662, A. F. & A. M., and Rate Men's club.

PETERSON—Louis Peterson, Nov. 21, 1939, beloved husband of Mina. Services Friday, 2 p. m., at funeral chapel, 4338-40 Fullerton avenue. Interment Mount Olive.

PITLUCK—Sarah Pitluck, beloved wife of Jacob, at 3611 Lexington, fond mother of Lena Levin, Hannah Harris, Louis Pitluck, Dr. Harry H. Pitluck, and the late Rose Weinzimmer, and five grandchildren, [illegible] of the late Harry Worshill. Funeral services Wednesday, at 2 p. m., at chapel, [illegible] W. Roosevelt road. Interment Jewish Waldheim P. O. W. cemetery.

POSNER—A monument will be dedicated in loving memory of Max Posner, beloved husband of Anna, devoted father of [illegible] Rosenstein, Evelyn Goldman, Benjamin [illegible] and Harry R., Sunday, Nov. 26, at [illegible] p. m., at O. B. A. cemetery.

POWERS—Mary O. Lorden Powers, beloved wife of James J. Powers, dear mother of Mary Marsailes, Margaret E., James J., William J., Richard E., and the late Eleanor Powers, fond sister of Mrs. J. Sullivan, George Lorden, Mrs. Margaret Callahan, and the late James J., John F., William, Daniel Lorden, and Mrs. Julia Reidy. Funeral Friday, 9:15 a. m., from residence, 3809 Lowe avenue, to Nativity church. Interment Mount Carmel. Information, Victory 1158.

RIEBE—Dorothea Riebe, nee Gerndt, of [illegible] Montrose avenue, wife of the late Henry, beloved mother of Theodore and [illegible] mother-in-law of Emilie, sister of Charles Gerndt of McGregor, Ia., and Carrie [illegible] of Freeport, Ill. Resting at funeral home, 6208-10 N. Western avenue. Services Wednesday, Nov. 22, at 2 p. m. Interment Irving Park Boulevard cemetery.

SCHRAEDER—William Schraeder of [illegible] S. Artesian avenue, beloved husband of the late Bertha Schraeder, fond father of Henry Delp and the late Mrs. Louise [illegible] Mrs. Anna Neu, and Mrs. Marie [illegible] Funeral services Friday at 2 p. m. at chapel, 5652 S. Ashland avenue. Interment Mount Greenwood cemetery. Republic 0078.

SCHULTZ—Martin Schultz of 5013 W. [illegible] place, beloved husband of Friederike [nee Hecht], loving father of Minnie [illegible] Herman, Martha Call, William, [illegible] Manns, and Marguerite Schultz; grandfather of 12 grandchildren and great-grandfather of three great-grandchildren. Funeral Friday at 1:30 p. m. at funeral home, 2307 S. 52d avenue. Interment [illegible] etery. Member of Arcana lodge, No. 717, A. F. & A. M. Cicero 200.

SEITZ—Charles F. Seitz, suddenly, husband of Georgia E., father of Gertrude, Charles, and Ina Seitz, brother of Mrs. E. J. Pelaske. Friends may call at chapel, 770 Lake street, Oak Park. Services Friday, 1:30 p. m., at Grace Episcopal church, Oak Park. Interment Mount Hope cemetery.

STRUVY—Walter Joseph Struvy, Nov. 20, loving son of John and the late Bertha Struvy, fond brother of Marie, Mrs. [illegible] Schmitt, and Mrs. Bertha Pepin. Funeral Friday morning at 9:15 from funeral home, 6216 N. Clark street. Services at St. Mathias' church at 10 o'clock. Interment St. Boniface cemetery.

SULLIVAN—Jeremiah Sullivan, beloved husband of the late Bridget, nee Donohue; fond father of Thaddeus, the Rev. John J. Sullivan, S. J., Eugene T., Joseph F., Mary Tansey, and Helen Munro, brother of Mary Coffey and Ellen McGrath. Native of Filemore, Cahirciveen, County Kerry, Ireland. Member of Presentation Holy Name society; Catholic Order of Foresters, and Policemen's Benevolent association. Funeral services Friday, Nov. 24, at 10 a. m., from late residence, [illegible] Lexington-st., to Presentation church. Interment Mount Carmel. Please omit flowers.

SULLIVAN—Mary Morrissey Sullivan, beloved wife of the late Daniel J., devoted mother of Lester, Gerald and Mary, sister of Michael, Daniel, Catherine, Sister Mary Nathaniel, B. V. M., and the late [illegible] Morrissey. Funeral Friday, Nov. 24, 9:30 a. m., from residence, 7960 S. Morgan street, to St. Leo's church. Interment Holy Sepulchre.

WATHALL—Alfred Wathall of 4611 N. Hermitage avenue, Nov. 20, 1939, husband of the late Eliza Wathall, father of William, Louis E., and the late Alfred G. Wathall; also survived by eight grandchildren. Member of William B. Warren lodge, No. 209, A. F. & A. M., and American order [illegible] of St. George. At chapel, 5501 N. Ashland avenue, where services will be held Friday, Nov. 24, 11 a. m. Interment Acacia Park.

WILLIAMS—Clara Williams, nee [illegible] Rogers Park hotel, beloved wife of [illegible] dear mother of Myrtle, fond sister of [illegible] Berkson, Mae Kroff, Esther Cronin, [illegible] thew, David, Joe, and William. Funeral Wednesday at 2 p. m. at funeral chapel, 5146 Broadway. Interment Westlawn.

ZIMOWSKE—Anna Zimowske, nee Reinberger; beloved wife of Fred, fond mother of Lorraine and Fred J., loving sister of Mary Ruhnke, Emma Lampert, Lena [illegible] Catherine Herrmann, Theresa [illegible] Anton Reinberger. Funeral Friday, Nov. 24, at 10:30 a. m., from chapel, [illegible] Southport avenue, to St. Alphonsus church. Interment St. Boniface cemetery.

## DEATH NOTICES

—Levi H. Fuller, at his residence, Elmwood avenue, Oak Park, husband of Elizabeth B. Fuller, father of Fuller and Elizabeth Fuller Hall, grandfather of Betty. At residence, 523 Lake street, Oak Park, Thursday noon. Services at First Presbyterian church, 931 Lake street, Oak Park, Friday, 2:30 p. m. Interment Forest Home cemetery. Suttion, Euclid 1643.

—John B. Fulton of 1447 E. 55th street, beloved husband of Ethel, father of Ethel and Hester, Services today at 2 p. m. at chapel, 5909 Lowe avenue. Interment Oak Woods.

ER—See George Fritz notice.

—Richard H. Gehrke Sr., beloved husband of Tillie, fond father of Walter, Richard Jr., and Emily Roesner, at funeral home, 3100 Irving Park boulevard, Wednesday, at 2 p. m. Interment Park cemetery.

—Mrs. Donald I. Graham, nee Vern, beloved wife of Donald I. Graham, fond mother of Mrs. Virginia and Donald I. Graham Jr. Funeral late residence, 3000 Sheridan road (apt. 3-D; visiting hours from 2 to 5 and 7 to 9 p. m. Wednesday and Thursday. Services 9:30 a. m., Nov. 24, at Lady of Mount Carmel church.

— Emma Hayley of Three Oaks, beloved sister of Frank Hayley and Mrs. J. Maloney. Funeral Wednesday, Nov. 22, at 2 p. m., at chapel, 324 E. Oak avenue. Interment Mount Auburn.

S—Mrs. Anna C. Hengels, suddenly, Nov. 19, age 50, beloved mother of Frank, Helen Wylie, Mrs. Mercedes Wylie, Mrs. Marcella Cook, and Elinor. Funeral service at chapel, 230 S. Arlington, Naperville, Nov. 23, at 9:30 a. m. Burial Mount Carmel.

Bert J. Hicks, 6846 Wentworth avenue, Nov. 20, 1939, beloved brother of Florence Taylor, Margaret, Matthew, Mrs. Alice Grove, Mrs. George Sheffer, Mrs. Raymond Dummer. Services at 63d and Harvard, Friday, Nov. 24, 9 a. m. Interment Graceland.

E—See George Fritz notice.

William H. Klug, Nov. 21, Geneva, survived by wife, ten children, four grandchildren, two brothers, 2 stepchildren, three children. Services Friday at McCorkle, West Chicago, at 2:30. Interment West Chicago.

K — Magda Krueger, nee Lena, of Sharon, Wis., formerly of 7959 Peoria, mother of Hanna. Funeral Wednesday, 2 p. m., at Zion Evangelical Lutheran church, 83d avenue and Green street. Remains at chapel, 79th street and Emerald avenue. Interment Mount Hope.

—Alex Leffek, Nov. 20, age 61 years, 2209 N. Halsted street, beloved husband of Helene, fond father of Alex Jr., sisters and brothers in Germany. Funeral services at chapel, 2449 Lincoln avenue, Wednesday, 2 p. m. Interment Memorial Park.

Max Levin, Nov. 20, of 10 Castle Hammond, Ind., beloved husband of Beth, fond father of Charles, Leo, and Mrs. Justin G. Turner of Chicago, grandfather of Paul and Barbara Ann. Funeral Wednesday, 10:30 a. m., at Silver Street synagogue, Hammond. Burial Beth El cemetery, Hammond, Ind.

LY—Catherine Mahoney, nee Holly, late 1 W. 63d place, beloved wife of Peter, fond mother of Mary Miller, Mrs. Josephine Francis, Edmund, John, Murphy, Gertrude and Julia Ruster of Josephine Holly. Native of Wexford, County Kerry, Ireland. Funeral Friday, 9:30 a. m., from chapel, 3908 Lowe avenue, to St. Symphorosa church. Interment Holy Sepulchre.

Priscilla Mann of Woodward, Ill., sister of Mrs. Leelah McFarland, grandmother of James E. Banks, William J. and Mrs. Priscilla Janssens. At services at funeral home, 203 S. Oak street, Oak Park, Friday, Nov. 24, 2 p. m., Interment Mount Auburn.

—Max Markin, late of 1121 N. Richmond, husband of the late Ida, beloved father of Harry, Morris, Sam, Joe, Dr. Louis, Fannie Rattner, and Mary Rosen. Services Friday, 11 a. m., at chapel, 3400 Roosevelt-av. Interment Jewish Waldheim.

Giuseppe Masi, beloved husband of Maria Marianna Masi, fond father of Josephine Cali, Sam, Mrs. Frances Mrs. Jennie Turso, Mrs. Laura and the late Mrs. Mary Barbera. Friday, Nov. 24, at 8:30 a. m., residence, 557 N. Christiana avenue, to Santa Maria Addolorata church. Interment Mount Carmel.

—Joseph Herrold Miller, beloved husband of Susan A., nee Thoorington; uncle of Dell Van Nees, J. L. Ure, R. F. Middleton. Services Friday, 2 p. m., at 67th street and Dorchester avenue. Interment Memphis, Mo. Member of Clark lodge, No. 662, A. F. & A. M. Men's club.

N—Louis Peterson, Nov. 21, 1939, husband of Mina. Services Friday, at funeral chapel, 4338-40 Fullerton avenue. Interment Mount Olive.

—Sarah Pitluck, beloved wife of 3611 Lexington, fond mother of Melvin, Hannah Harris, Louis Pitluck, Harry H. Pitluck, and the late Ruby Miller, and five grandchildren, sister of late Harry Worshill. Funeral services Wednesday, at 2 p. m., at chapel, 3654 Roosevelt road. Interment Jewish Waldheim, W. cemetery.

A monument will be dedicated in memory of Max Posner, beloved son of Anna, devoted father of Esther Ann, Evelyn Goldman, Benjamin Z., Harry R., Sunday, Nov. 26, at 2:30 p. m. at O. B. A. cemetery.

Mary O. Lorden Powers, beloved wife of James J. Powers, dear mother of Marguerite, Margaret E., James J., Jr., J., Richard E. and the late Alfred Powers, fond sister of Mrs. J. George Lorden, Mrs. Margaret and the late James J., John F., Daniel Lorden, and Mrs. Julia Funeral Friday, 9:15 a. m., from 3809 Lowe avenue, to Nativity Interment Mount Carmel. Information Victory 1158.

Dorothea Riebe, nee Gerndt, of 2133 avenue, wife of the late Henry, mother of Theodora and Meta, law of Emilie, sister of Charles McGregor, Ia., and Carrie Conseet Ill. Resting at funeral home, W. Western avenue. Services Nov. 22, at 2 p. m. Interment Boulevard cemetery.

ER—William Schraeder of 6112 avenue, beloved husband of the tha Schraeder, fond father of and the late Mrs. Louisa Neu, Neu, and Mrs. Marie Neu. Fuices Friday at 2 p. m. at chapel, Ashland avenue. Interment Mount cemetery. Republic 0078.

Martin Schultz of 5013 W. 23d loved husband of Friederike (nee loving father of Minnie Grube, Martha Call, William, Louise and Marguerite Schultz; grandfa- 2 grandchildren and great-grand- three great-grandchildren. Fu- ay at 1:30 p. m. at funeral home, 2d avenue. Interment Eden cem- mber of Arcana lodge, No. 717, M. Cicero 500.

rles F. Seitz, suddenly, husband E., father of Gertrude, Charles, Seitz, brother of Mrs. E. J. Friends may call at chapel, 720 et, Oak Park. Services Friday, at Grace Episcopal church, Oak erment Mount Hope cemetery.

Walter Joseph Struvy, Nov. 20, of John and the late Bertha and brother of Marie, Mrs. Selma and Mrs. Bertha Pepin. Funeral morning at 9:15 from funeral 16 N. Clark street. Services at church at 10 o'clock. Interment Boniface cemetery.

—Jeremiah Sullivan, beloved husband the late Bridget, nee Donahue; of Thaddeus, the Rev. John J. S. J., Eugene T., Joseph P., ey, and Helen Munro, brother Coffey and Ellen McGrath. Native Filemore, Cahireiveen, County land. Member of Presentation society; Catholic Order of and Policemen's Benevolent as- Funeral services Friday, Nov. a. m., from late residence, 3855 t., to Presentation church. Interment Carmel. Please omit flowers.

—Mary Morrissey Sullivan, beloved of the late Daniel J., devoted Lester, Gerald and Mary, sister Daniel, Catherine. Sister Mary B. V. M., and the late Bea Funeral Friday, Nov. 24, at from residence, 7809 S. Morgan to St. Leo's church. Interment Calvary.

—Alfred Wathall of 4611 N. Hermitage, Nov. 20, 1939, husband of Elisa Wathall, father of William, and the late Alfred G. Wathall; survived by eight grandchildren. Member William B. Warren lodge, No. 709, A. F. & A. M., and American order Scottish Rite. At chapel, 5501 N. Ashland where services will be held Friday, 11 a. m. Interment Acacia Park.

—Clara Williams, nee Smason, Park hotel, beloved wife of Samuel, mother of Myrtle, fond sister of Ida Kiroff, Esther Cronin, Matilda, Joe, and William. Funeral at 2 p. m. at funeral chapel, Midway. Interment Westlawn.

—Anna Zimowske, nee Reisberg, wife of Fred, fond mother of Fred J., loving sister of Mary Emma Lampert, Lena Walter, Hermann, Theresa Conseor, and Ginsberger. Funeral Friday, Nov. 24, 9:30 a. m., from chapel, 5234 N. Lowe avenue, to St. Alphonsus church, St. Boniface cemetery.


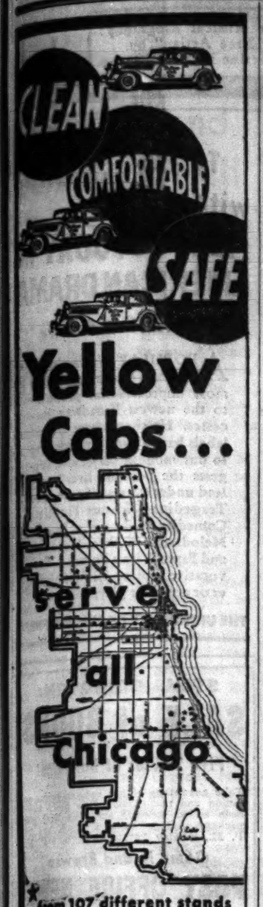

...from 107 different stands giving almost immediate service in your neighborhood.
Available 24 hours day and night
★ at lowest rates in Chicago ★
CALL CALUMET 6000
'ADVERTISE IN THE TRIBUNE


# CUT PROPORTION OF CIVIL SERVICE UNDER NEW DEAL

## 12% Below Figure Reached in Hoover's Term.

BY WALTER TROHAN.
[Chicago Tribune Press Service.]

Washington, D. C., Nov. 21.—While President Roosevelt often has advocated the merit system in government, an examination of civil service commission records today showed that the proportion of federal civil service employés has been reduced from 80.1 per cent under President Hoover to 67.7 per cent.

The proportion of federal merit workers was as low as 60.6 per cent in 1936. The proportion has been brought up in the last three years, but, it is charged, this has been done by blanketing deserving Democrats into civil service by executive order, rather than by examination—the method employed to fill civil service ranks in previous administrations.

**Charge Service Is Subterfuge.**

By the blanketing process, administration critics charge, Mr. Roosevelt actually has reduced the civil service to a mere subterfuge to give lifetime jobs to thousands of Democrats.

"No administration ever has professed greater respect for civil service, and no administration has done more to exploit it and circumvent it," the Republican national committee asserted in a recent publication.

The table below shows the decline in the proportion of civil service employés in government service. It gives the total number of employés on the government pay roll, exclusive of the legislative, judicial and military establishments. It lists also the number of civil service employés and the percentage of such employés in each of the 12 years beginning with the fiscal year ended June 30, 1928, when Calvin Coolidge was President.

**Hoover's Term Included.**

The list includes the four years of Mr. Hoover's administration, up to and including the fiscal year ended June 30, 1932, and the years of President Roosevelt's administration down to and including the fiscal year ended last June 30.

Here is the list:

| Year— | Total employés. | Civil serv. employés. | Per cent civil serv. |
|---|---|---|---|
| 1928 | 540,867 | 431,763 | 79.8 |
| 1929 | 559,579 | 445,957 | 79.7 |
| 1930 | 580,494 | 462,083 | 79.6 |
| 1931 | 588,206 | 468,050 | 79.6 |
| 1932 | 583,196 | 467,161 | 80.1 |
| 1933 | 572,091 | 456,096 | 79.7 |
| 1934 | 673,695 | 456,592 | 66.9 |
| 1935 | 719,440 | 455,229 | 63.3 |
| 1936 | 824,259 | 498,725 | 60.6 |
| 1937 | 841,664 | 532,073 | 63.2 |
| 1938 | 851,926 | 562,909 | 66.1 |
| 1939 | 920,310 | 622,832 | 67.7 |

The civil service report for last June 30 shows that 6 of 29 federal agencies employing 1,000 or more workers have no civil service employés. These agencies are:

| Agency. | Total employés. |
|---|---|
| WPA | 33,972 |
| TVA | 12,149 |
| HOLC | 10,950 |
| PWA | 10,305 |
| FHA | 4,707 |
| RFC | 4,073 |
| Total | 76,156 |

## Proportion Under Civil Service

(Story in adjoining column.)

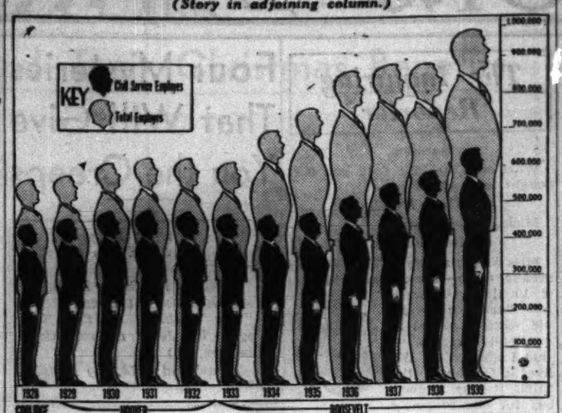


This diagram shows how the proportion of federal employes under civil service has decreased in relation to the total number of employes since President Roosevelt took office.

## Maj. W. H. Dukes to Retire After 41 Years in Army

Maj. William H. Dukes, assistant commander of the quartermaster corps depot in Chicago and a veteran of 41 years' service in the army, was notified yesterday by the war department that he will be retired with the rank of lieutenant colonel on Nov. 30.

## POLICE QUESTION TWO COMPANIONS OF AUTO VICTIMS

Two drinking companions of a man and a woman who were killed by a hit and run automobile driver early Saturday at Madison street and Albany avenue were questioned last night by the Warren avenue police.

The accident victims were Miss Laura Rusenski, 23 years old, 212 North Hamlin avenue, a waitress, and Francis D. Ryan, 29, of 2246 Superior street. Those questioned are James Clark, 29, of 1628 Nelson street, and Cornelius Dever, 31, of 2900 North Oak Park avenue, a gas company employé. Dever was released.

The two were taken to the station after a fifth member of the party, also a waitress, told her story to Capt. Thomas O'Hare and Sergts. Frank Brady and Lyons Kelleher. She is Miss Ruth Peloubet, 23, of 3102 Madison street. She said Clark drove away from his parking place at the scene of the accident despite her protests that she had seen Miss Rusenski lying on the pavement. She said Dever was in the back seat of Clark's car.

## Cabinet of Ecuador's Late President Seeks to Resign

QUITO, Ecuador, Nov. 21 (AP).—All members of the cabinet of President Aurelio Mosquera Narvaez, who died Friday, filed resignations today, but they were rejected by Acting President Arroya Del Rio.

## MOTORIST HEARS A "BUMP"; FINDS HE KILLED MAN

Elis Marnye, 58 years old, of 1111 170th street, Hammond, was killed last night as he was crossing the street in the 900 block of 169th street. He walked into the path of a car driven by Raymond Goucher, 25, of Black Oak, Ind. Goucher, who was held for the inquest, said he saw no one in the darkness and did not know he had run down Marnye until he heard a bump and stopped his car.

Mrs. James Manson, 55 years old, of 1649 Winona avenue, died in Community hospital at Elmhurst yesterday of injuries suffered in an automobile collision Nov. 15 near Wheaton. A car driven by her husband, James, 70, collided with a truck driven by William J. Veremis, 22, of Bensenville. Veremis, at liberty in $1,000 bail, is to be arraigned in Wheaton Friday on a charge of reckless driving.

Charles Wernstron, 55, of 1019 Wolfram street, a coal hiker, was injured fatally by an automobile in front of 1111 Roscoe street. He was carrying coal in bags from a pile at the curb to a basement. He died in John B. Murphy Memorial hospital. The driver of the auto was Frank Niemietz, 44, of 1515 Roscoe street.

Lewis Reid, 47, of 1830 Maypole avenue, died in County hospital of injuries suffered Monday when he was struck by a truck in front of 1838 Lake street. The driver, Marvin Rosch, 25, of 3507 Wilton avenue, and other witnesses said Reid walked into the side of the truck.

Up to 4 p. m. yesterday, 778 persons had been killed by automobiles in Cook county since Jan. 1. Of these 600 were killed in Chicago, where 19,851 were injured in the same period.

## COUNCIL GROUPS BEGIN STUDY OF SUPERHIGHWAY

The city council committees on traffic and on finance yesterday began formal deliberations on a $205,000,000 superhighway plan for Chicago. Engineers and officials representing branches of the federal, state, county, and city governments met in the council chambers with representatives of civic organizations.

"The council is putting all of its cards on the table," Mayor Kelly told the group. "No one wants to dictate what should be done. We want suggestions from every one earnestly working for a betterment of Chicago."

Philip Harrington, city traction commissioner, outlined tentative plans calling for construction first of 32.5 miles of superhighway to cost $110,000,000 and a second program of 29.7 miles to cost $95,000,000.

## THE MASSACRE Chicago's 1939 Traffic Toll

More than 98% of the city's automobile fatalities are of a nature physically impossible on an urban superhighway.

## CITY TO EXPLAIN TRACTION DELAY IN COURT TODAY

What use, if any, will be made of Chicago's eight mile subway tunnel when it is completed is one of the main questions involved in the traction problem which will be considered today by Federal Judge James H. Wilkerson. The subway tube itself is being built by the city at a cost of $46,000,000, but no provision has yet been made for laying subway track, buying cars, or equipping stations. The cost of these items exceeds $20,000,000.

The city today will tell Judge Wilkerson why it has been unable to reach an agreement with the transit lines on a unified franchise after more than six months of negotiations. The franchise would include plans for subway operation.

The city is expected to ask the court to order the companies to reconsider city franchise proposals, including maintenance of the present 7 cent street car fare. The companies have asked for an 8 cent fare.

## Hurt in Cousin's Car; Jury Awards a Woman $25,000

A jury in Judge Ulysses S. Schwartz's court awarded $25,000 to Mrs. Edna Ives yesterday for injuries suffered in an automobile collision. Mrs. Ives, who lives at 233 South Scoville avenue, Oak Park, said she was in a coma 44 days after the accident. The verdict was against her cousin by marriage, Mrs. Esther Spooner of 822 Forest avenue, River Forest, in whose car Mrs. Ives was riding.


NTG and His 30 Lovely Ladies
COLOSIMOS
2126 South Wabash
WHOLE TURKEYS CARVED FOR PARTIES OF FOUR

Subscribe for the Tribune

DO YOUR HALF-CLEAN PLATES SHOUT "FALSE TEETH"

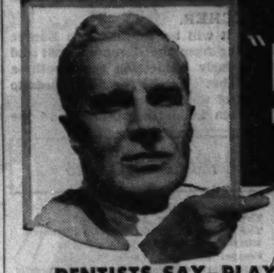

Does "Denture Breath" give you away?

DENTISTS SAY—PLAY SAFE—USE POLIDENT

Two things can tell everyone your teeth are false—just as surely as if you shouted it — STAINS AND DENTURE BREATH!

But you can prevent both. It's easy to do with Polident. For, as thousands of leading dentists will tell you, Polident changes the cleansing of false teeth from a problem to a pleasure.

This remarkable powder cleans and purifies like new — without brushing, acid or danger. Your plate or bridge will look better and feel better—your mouth fresher—and breath sweeter.

*Millions Praise It*

People who have false teeth too often suffer from "denture breath" — probably the most offensive of all breath odors. Yet millions have now learned that Polident prevents it—when brushing and soaking in mouth washes often won't!

Try Polident today. Long lasting can 30¢ at any drug store. *And money back if not delighted.* Hudson Products, Inc., N. Y. C.

POLIDENT

*Cleans, Purifies* Without Brushing!

Do this daily: Add a little Polident powder to ¾ glass water. Stir. Then put in plate or bridge for 10 to 15 minutes. Rinse—and it's ready to use.

There's a '40 model in FINANCING, too!

Preferred Buyers Plan

*the new way to buy a new car at a new low cost*

now brings you two exclusive features

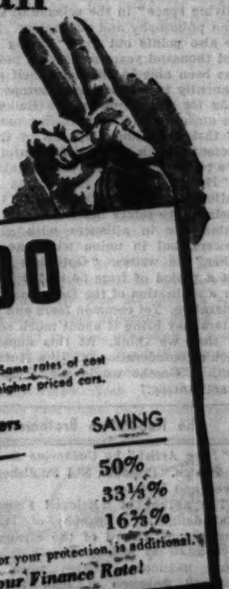

RATES AS LOW AS $3 PER YEAR PER $100

SEE HOW YOU SAVE

Shown below are the usual unpaid balances on low priced cars (and savings) easily to substantially larger unpaid balances on higher priced cars.

| Finance Balance | Usual Finance Charge | Preferred Buyers Plan Cost | SAVING |
|---|---|---|---|
| $300 | $18.00 | $9.00 | 50% |
| 400 | 24.00 | 16.00 | 33⅓% |
| 500 | 30.00 | 25.00 | 16⅔% |

Compared above are the basic finance charges. The cost of insurance, for your protection, is additional.

*The Larger Your Down Payment the Lower Your Finance Rate!*

THE GFC POLICY OF GUARANTEED CUSTOMER PROTECTION

Read These *7 Big Buyer Benefits*

1. No wage assignments required.
2. Complete insurance protection—complete disclosure of costs and coverage.
   (a) Policies are delivered to you.
   (b) All insurance repair work by authorized dealers using factory parts only.
   (c) In event of accident, repair bills below deductible insurance coverage on cars purchased new will be financed *without charge.*
3. Prepayment option—You have the right to prepay your account and will receive liberal rebates on *both* the finance and insurance charges.
4. Payment dates arranged to correspond to income dates — and may be advanced up to 14 days without charge. In the event of illness or unemployment, special arrangements made.
5. 60 days grace allowed during term of contract, 30 days of which can be used on any one instalment after the first.
6. Redemption period — 10 days allowed when repossession (rarely necessary) is unavoidable.
7. No deficiency if 50% of the instalment contract has been paid.

No other finance plan is so liberal
No other plan protects you more
SEE YOUR AUTO DEALER

It pays to finance with General Finance

GENERAL FINANCE CORPORATION
184 WEST LAKE STREET CHICAGO ANDOVER 2020
ONE OF AMERICA'S OLDEST AND LARGEST AUTOMOBILE BANKING COMPANIES

GOLDEN WEDDING WINS AMERICA!

FAMOUS QUALITY AND LOWER PRICES

Since Our Prices Were Reduced...Sales Have Soared—in Many Places to 100%, 300%, Even 500%. We Thank Both Our Old and New Friends for Their Valued Patronage

Was $1.39 a Pint

NOW ONLY $1.15 A PINT

Quart Was $2.69—NOW $2.19

GOLDEN WEDDING WARRANTY

WE WARRANT: (1) That Golden Wedding, at its new low price, is exactly the same, luxurious whiskey that sold at the higher price. (2) That every drop is all whiskey, at least 4 years old. (3) That our great reserves of aged choice whiskies are adequate to assure you of uniform high quality for years to come.

A BLEND OF STRAIGHT WHISKIES
90 PROOF—AS YOU PREFER, IN BOURBON OR RYE
The Straight Whiskies in this Product are 4 Years or More Old

Copyright 1939, Jos. S. Finch & Co., Inc., Schenley, Pa.

"HAS HAD NO PEERS FOR 50 YEARS"

Light on the Balkans: "World Without End," by Stoyan Pribichevich.

# BOOKS

Fine Musical Biography: "Free Artist," by Catherine Drinker Bowen

## The Balkans, Their Complex Past and Present, Studied in Highly Illuminating Analysis

*"World Without End," by Stoyan Pribichevich.* [Reynal & Hitchcock, 391 pages, $3.50.] Published last Friday.

BY FANNY BUTCHER.

"Oppressed as it has been, and free as it will be, southeastern Europe will remain a tiny universe by itself, differing from the European west and from the European east, and yet harmoniously connecting them both—a world without end." Thus does Stoyan Pribichevich write the final words to his long analysis of the past and the present of the Balkans.

How thru the centuries the land between Poland and Russia and the Ægean and Adriatic seas has been oppressed he tells in the first part of this highly illuminating book. His sketched history is popular rather than profound, but, by its very simplifications, it is more readable to those who, like this reader, have been almost as ignorant of the history of the Balkans as of its many different languages. The author explains, in popular rather than scientific words, why the past has created the present and how people have become peoples.

Stoyan Pribichevich.

In the second part of the book the author describes those peoples—as one would describe one's relatives—with a subtle blood brother understanding of their natures, their inherent virtues, their natural vices, often so different as seen by the home folks and the world. And just as the individuals in any family differ from each other but present marked family characteristics in comparison with any one outside the family, the author shows the family resemblance among Greeks, Croats, Serbs, Bulgars, Rumanians, Czechs, Slavs, Magyars, and Turks. Then he breaks the family traits down into individual characteristics—and does it memorably.

The author points out that "each time a European war crisis has arisen there it has centered around the small Slav country which bordered on an aggressive foreign power . . . each time the aggressor was German." And he shows how Nazi Germany is reviving the Kaiser's drang nach osten—the drive eastward—and explains simply Germany's concept of "living space" in the scheme of German philosophy and psychology. But he also points out that "during the last thousand years no foreign power has been able to maintain itself permanently in southeastern Europe."

As for the future of the Balkans, the author ends his interesting record of their past and diagnosis of their present with a very brief description of a proposed Danubian confederation.

"Hard experience is teaching the nationals of southeastern Europe that their future safety lies neither in isolation nor in alliances with great powers, but in union with one another," he writes. "Optimists have set a period of from 50 to 100 years for a realization of the Danubian confederation. Yet common fears and disasters may bring it about much sooner than we think. At this moment such a confederation is still a fantasy. But, as Goethe would say, it is an exact fantasy."

### Best Sellers

FICTION.
The Nazarene, by Sholem Asch.
The Grapes of Wrath, by John Steinbeck.
Kitty Foyle, by Christopher Morley.
Escape, by Ethel Vance.
Capt. Horatio Hornblower, by C. S. Forester.
Moment in Peking, by Lin Yutang.

NONFICTION.
Country Lawyer, by Bellamy Partridge.
Maud, by Maud Rittenhouse; edited by Richard Lee Strout.
Wind, Sand and Stars, by Antoine de St. Exupery.
Days of Our Years, by Pierre Van Paassen.
The Revolution of Nihilism, by Hermann Rauschning.
Inside Asia, by John Gunther.

MYSTERIES.
8 Faces at 3, by Craig Rice.
The D. A. Draws a Circle, by Erle Stanley Gardner.
The Crying Sisters, by Mabel Seeley.
The Stranger's Gate, by E. Phillips Oppenheim.

### The Rubenstein Brothers

*"Free Artist," by Catherine Drinker Bowen.* [Random, $3.] Published a week ago Tuesday.

The author of "Beloved Friend," that delightful biography of Tchaikovsky and record of the strangest love affair in history—in which the most passionate letters were exchanged between a man and a woman who never met—almost inevitably wrote this book. It is the biography of the Rubenstein brothers, Anton and Nicholas, who were Tchaikovsky's teachers.

Mrs. Bowen must have come to know them both very intimately from those burning letters of indignation which Tchaikovsky wrote about Nicholas' treatment of him, which was not really unkind as was Anton's. It was Anton who treated him with almost scornful indifference and whom he adored. The research which she did about Peter Ilyich was entangled with material about the Rubensteins . . . and luckily for us, because "Free Artist" is another book about musicians that anybody either musical or tone deaf can enjoy.

The Rubenstein brothers were the greatest pianists of the Russia of our great-grandmothers' day [or even of our grandmothers']. Anton became a concert pianist of international fame, and his wild mane and his hands which were like the paws of a great bear were for a generation of concertgoers the symbol of genius and its undeniable manifestation. He made the piano sing, passionately and in answer to his own mood, as no pianist before him had done. He struck wrong notes, but there was glory even in his error. He was a great artist—if the definition of an artist is a human who can make his fellow humans touch hands with divinity. But like all really great artists, he was art's slave and not its careless master.

Even his fantastic brother, Nicholas, who gave another impression, with his gayety, his night long parties, and his intimacies with every one in Moscow from court to curb, was really the slave of art. For to both of the brothers Rubenstein music was first love and whatever inconstancies decorated their rococo lives, they were always faithful to music.

Mrs. Bowen tells the story of these two brothers against the story of the Europe, and even the America, of their day, for Rubenstein finally came to the United States on a concert tour which netted him $60,000 and sent his audiences into frenzies of adoration, but nearly killed him. Her book re-creates a period richly.

Oddly enough, as individual human beings, the Rubenstein brothers do not seem to come alive in these pages [as Tchaikovsky came alive, as a human being, in "Dear Friend"]. Perhaps that is because Mrs. Bowen rarely goes into intimate detail about their private lives. But as public figures, they are magnificently presented. Perhaps, after all, the "Free Artist" belongs primarily to the public, and to picture him as the public knew him is to draw him most truly.

### Authors and Their Work

Seven weeks before he had completed his monumental "Moment in Peking" [Day, $3], and when it looked as if the task never would be done on schedule, Lin Yutang vowed not to have his hair cut until the last page was written. And he kept his vow! On the last afternoon, as he came to the last page, his daughters, Adet, Anor, and Mei-Mei Lin, who jointly wrote "Our Family," stood around his desk and sang a song. At 6:30 p. m. Papa Lin wrote the last line, threw down his pen, jumped up, and kissed the whole family—a very un-Chinese attention—and then rushed to the barber shop.

The first fiction from the pen of Noel Coward will be published Dec. 1, a collection of short stories entitled "Step Aside" [Doubleday-Doran].


Already in Its 4th Large Printing!

KITTY FOYLE

THE NATURAL HISTORY OF A WOMAN

"Morley has written a novel the whole nation can laugh and weep over, for it is both American and human to the core."
—Charles Lee, The Boston Herald

"'Kitty Foyle' is as real and as American in material, plot and the idiom of feeling as a sound and shiny red apple. 'Kitty Foyle' has every right to be a whopping best-seller."
—Fanny Butcher, Chicago Tribune

"Something on almost every page clamors for quotation. 'Kitty Foyle' seems destined to be the most-read-aloud book of the current season."
—Margaret Wallace, New York Times

The New Novel Everybody is Talking About, by

CHRISTOPHER MORLEY

At all book stores. Price $2.50

J. B. LIPPINCOTT COMPANY



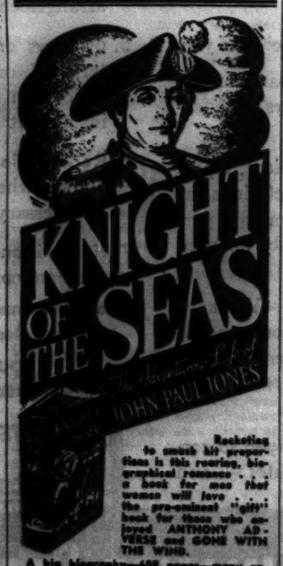


Rocketing to smash hit proportions in this roaring, biographical romance . . . a book for men that women will love . . . the pre-eminent "gift" book for those who enjoyed ANTHONY ADVERSE and GONE WITH THE WIND.

A big biography—608 pages—many unusual illustrations, handsomely bound. $3.50

Recommended by BOOK-OF-THE-MONTH CLUB

LIVERIGHT


### Nature Writer

Donald Culross Peattie, who takes all of nature, but mainly botany, as the subject for his "Flowering Earth," reviewed below.

*"Flowering Earth," by Donald Culross Peattie.* [Putnam, $2.50.]

The author of "An Almanac for Moderns," that lovely, wandering record of a naturalist's thoughts and dreams, now writes another lovely wandering record—this time mostly about botany. But so varied are Donald Peattie's interests in nature that no book of his is ever wholly and solely on its labeled subject. Here not only the flowering earth but the seas which encompass it and the air which bathes it call him. The flowering sea as well as the flowering earth lives in these pages, and the air is made brilliant by birds in flight and melodious by birds in song.

Such a book as "Flowering Earth" is not for every one. It is not for those who run as they read. It is not for those who wish gist and no gesture of the beautiful flight of winged words. It is no book for those who read merely for the facts which they can pigeonhole in their minds and never for the sheer lyric joy of a new idea.

"Flowering Earth" must be read slowly, not only because its richness and beauty is thus better savored, but because its style is intricate—not involved or unintelligible, but delicately interlaced with words which are scientists' words meshed in thoughts which are not commonplaces to laics like you and me.

"I have spent twenty years getting ready to write this book," says Mr. Peattie, " . . . and all the things that would make it thoro and dull I have tried to leave out. . . . I have put in some of my own adventures, too, and a lot of my own enjoyment.' That one important omission and those two positive ingredients make a book which the intelligent will find a real intellectual adventure. They will share its author's "own enjoyment" of rare and exciting discoveries. They will find him a philosopher and a poet who makes the whole flowering earth his reader's garden.

* *

### Vincent Sheean to Speak.

Vincent Sheean, author of "Not Peace But a Sword," will speak at 8:15 p. m. Friday at Thorne hall on his "Personal History."

## Score of World Religions Put in a Single Volume

*"The Bible of the World," edited by Robert O. Ballou and collaborators.* [Viking, $5.]
*"Personalities of the Old Testament," by Fleming James.* [Scribners, $3.]

BY THE REV. JOHN EVANS.

This typewriter is a dour, cantankerous thing. "Can it be that you—*you*—presume to review such books as 'The Bible of the World' and 'Personalities of the Old Testament'?" it accusingly asks. "Who told you that your petty undergraduate theological studies fitted you for such presumption?"

Absurd, of course, is the deflated admission. But at least we shall not let this mere writing machine demote us much below the level of the average person who likes to read startling—even sensational—things. Now there is "The Bible of the World," with its sacred literature of a score of world religions compressed into 1,415 pages!

You do not sit down and read a book like that from cover to cover. But this reader has had exciting hours, browsing thru "The Bible of the World," as thru a collection of rare editions. Yes, the Koran is there, lethally dull as ever. Use that instead of sheep counting after too many night coffees! Six pages to dreamland on the average! Book of Mormon takes about four for us.

But there's the work of the ancient Taoist writer, Chuang Tze, in the book. Run across a quotation like this on a dark night and then try to sleep: "Man's life is as the soot on a kettle. Yet men speak of the subjective point of view."

And, after reading on, learning not to take one's self too seriously—our main trouble—comes exquisite deflation of ego!

Nearly all Taoist wisdom literature is like that. For the timorous straddler of any issues of life there is this:

A man on tiptoe cannot stand firm,
A man astride cannot walk on.

A sound piece of political advice follows soon thereafter: "Ruling a vast empire is like cooking a small fish—it must be done gently."

Everything is in the book—Hindu, Buddhist, Confucianist, Zoroastrian, Judeo-Christian, and Mohammedan writings. The Judeo-Christian Bible is topically arranged in historical sequence. The editor has done with the four New Testament Gospels what Tatian tried to do in the second Christian century, when Matthew, Mark, Luke, and John were blended into a single narrative.

This writer was in the Old Testament class at Berkeley Divinity school, New Haven, Conn., when Prof. James began his specialized studies of Old Testament characters. Even then, by using psychological approaches and intimate historical settings, Papa James took Moses, Isaiah, Jeremiah, Amos, and others out of traditional vacuity and put them on the city streets where, in the midst of kaleidoscopic drama of their times, they became superlatively romantic because they were real men facing the job of making the world go another way—and they did!

## The Inquiring Reporter

**Question.**
What was the first book you ever bought for yourself?

**Where Asked.**
Michigan boulevard.

**The Answers.**

**Miss Virginia Dwyer,** 700 Lawrence avenue, radio—Black Beauty! I read it 10 times. I must have been 7 or 8 years old when I picked it out, and I remember that I charged it. We lived in Omaha. I still think it was a good buy for one so young.

**Adolph Kroch,** 206 North Michigan avenue, bookstore proprietor—Andersen's Fairy Tales. I saved candy money to buy it. The book contained 10 stories, so I took it apart and bound each separately. Those 10 volumes started my library. I now have 15,000.

**Mrs. J. W. Neilson,** Croydon hotel, actress—The Three Little Frogs. It was the first book written by my father, John Mee. My brother and I heard the story dozens of times before he wrote it. But I paid a dollar for the book. It's a grand tale for children.

**John Rossi,** 51 East Wacker drive, restaurateur—Napoleon's Life. I bought it in a French edition and I don't remember who wrote it. I admired Napoleon greatly then [I was about 25], and have read several other biographies of him since that time.

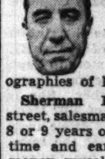

**Sherman Koller,** 3810 Fremont street, salesman—Black Beauty. I was 8 or 9 years old at the time and earned the money myself. I delivered clothes for a Chinese laundry in New York. I loved the book and read it often. I like to recall its thrills.

Let PRESTON BRADLEY help you put more zest into your daily life and get more joy out of it

LIFE and YOU

By PRESTON BRADLEY

If you would understand more of the meaning of life . . . if you would get more out of life . . . read the new book by the founder of Chicago's famous People's Church. You will find it a guidepost to worthwhile living by a man who has helped countless thousands to happiness.

$1.50. HARPERS


## Four Mysteries That Will Give You the Creeps

*"This Is What Happened," by Tod Claymore.* [Simon & Schuster, $2.]
*"The Smiler with the Knife," by Nicholas Blake.* [Harpers, $2.]
*"The Problem of the Wire Cage," by John Dickson Carr.* [Harpers, $2.]
*Arsenic and Gold," by Bertram Atkey.* [Penn, $2.]

BY AL CHASE.

Tod Claymore, a newcomer in the mystery field, has turned out a brisk, droll account of a complicated British murder in "This Is What Happened." He's not a second Wodehouse, as the jacket suggests, but he's humorous in a quiet way. Writing in the first person and using his own name as narrator and amateur sleuth, Mr. Claymore has made his first crime novel a lively and readable one.

"The Smiler with the Knife" is an exciting story of a Nazi plot, headed by a prominent British nobleman, to overthrow England's present form of government. Nicholas Blake, who in reality is C. Day Lewis, an English poet and novelist, has written a Buchan-like book of thrills. From a slow start it gathers speed and winds up with a hair lifting climax.

John Dickson Carr, famous for his goose-flesh raisers, has written another mystery with England as its locale. "The Problem of the Wire Cage" is an ace baffler. In fact, it's so complicated a slaying that even old Gideon Fell's explanation lacks conviction. A second murder is even less satisfactorily explained. But if you like your mysteries mysterious, this will suit you.

Readers and admirers of Smiler Bunn, who for many years kept the English police jumping, will enjoy "Arsenic and Gold." Smiler is older, but still likes the thrill of dangerous action. In Bertram Atkey's new book he finds plenty of it, and also millions in a fabulous gold field in South America. It's one of the best of the fall mystery-adventure yarns.

## What They Are About

FICTION.

**A Master of Destiny,** by Ida F. Powell [Chapman & Grimes, $2], weaves a story around the dangerous work of United States secret agents in the narcotics traffic.

**The New Adam,** by Stanley G. Weinbaum [Ziff-Davis, $2], deals with a superman born countless generations ahead of his time.

NONFICTION.

**Peace Under Earth,** by Paul Beaujon [Dodd-Mead, $1], first privately printed as a Christmas greeting in 1937, now in a wartime world tells how the spirit of man takes refuge in the deep shelter of the heart.

**Who Do You Think You Are?** by Arthur J. Burks [Tremaine, $2], discusses genealogical influence on character.


Alexander Woollcott *telegraphs:*

"I have just finished reading what seems to me the most exciting adventure story I have ever read. The book is called 'Escape'."

The New Best Seller ESCAPE By ETHEL VANCE

3rd Hundred Thousand • A Book-of-the-Month Club Choice • $2.50

LITTLE, BROWN & CO. PUBLISHERS, BOSTON



To see 27 plays with a witty critic, read . . . TODAY in AMERICAN DRAMA

By Frank H. O'Hara

A POPULAR University of Chicago drama professor's most "unprofessorial" probe into the newest Broadway successes. He shows how the old labels have a hard time sticking to our modern plays, and suggests the "double lives" they lead under the classifications of Tragedies Without Finality; Comedies Without a Laugh; Melodrama With a Meaning; and Farce With a Purpose. Provocative reading for fireside chair or armchair playgoer. $2.00.

THE UNIVERSITY OF CHICAGO PRESS



STILL GOING ON!

SALE of BOOKS

Five Tables of Bargains!

Take advantage of our reduced prices in fiction and non-fiction. New books have been added—several make an ideal gift package. Open daily 8 A. M. to 5 P. M., Sunday 10:30 A. M. to 5 P. M.

Come in and Browse

POST OFFICE NEWS

37 West Monroe Street



CURRIER & IVES XMAS CARDS

Many New Subjects. Best Winter Scenes. Homestead subjects. Hand colored. Single Greeting printed inside cover. 6c-10c and 15c sizes.

At All Better Stores or Send for Sample Card Listing Them

BEAUX ARTS, 225 Fifth Ave., N. Y.



Book Exchange

RENT A BOOK

FICTION, NONFICTION, UNUSUAL. No waiting for best sellers. Nominal rental fees—Come in and browse. Ask for details about our FREE DELIVERY and PICKUP SERVICE.

Mail Orders Solicited.

Postal rate only 1½c lb. anywhere in U. S.
FREE BOOK LIST ON REQUEST.
CHICAGO'S PUBLIC SERVICE LIBRARY,
7 W. MADISON-ST. FRANKLIN 3838.

50,000 OUTSTANDING BOOK BARGAINS.
NAT. GEOGRAPHICS, 4c EACH.
OUT-OF-PRINT BOOKS NOW 39c EACH.
Open day and night. Write for catalog.
ACTIVE BOOK STORES,
102 W. North-av., at Clarbet.
1561 N. Wells-st., at North-av.



NOW ON SALE

JUNE PROVINES' 1939 NOTE BOOK

If it's true—and it is,
That gaiety, like open confession,
Is good for the soul,
Then it's equally true that thousands of souls
Are now busily engaged
In the highly meritorious process
Of becoming good, or at least much better,
Through the ministrations of a gay young book
Called "June Provines' 1939 Note Book."
It's a witty, worldly-wise book, too,
One that tells you tales you never heard before
Of celebrities you've heard about for years,
And of some who have just flared into fame.
In June Provines' 1939 Note Book
You'll find 64 pages of delightful writing—
Most of it in prose and some in sparkling verse.
The only unimportant thing about it is the price
Which is ten cents—or thirteen by mail.
You wouldn't let a dime
Stand between you and a book like that,
Would you?

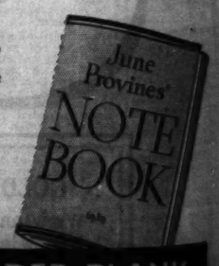


THE 1939 edition of June Provines' Note Book is on sale at newsstands, bookstores, and at the

CHICAGO TRIBUNE
Public Service Offices
One South Dearborn St. and
Tribune Tower, 435 N. Michigan Av.

MAIL ORDER BLANK

Chicago Tribune Public Service Office,
1 S. Dearborn St., Chicago, Ill.

Enclosed please find $..... in stamps ☐ money order ☐ for which please send me .....copy(ies) of June Provines' 1939 Note Book at 13 cents per copy postpaid.

Name .....
Street and No.....
City..... State.....



Is Your Name Here?

BELOW are the names of some of the most distinguished American families. Our research staff has, over a period of years, completed manuscript histories of each of these families. If your surname is listed, you should have your manuscript. We believe you will find it not only of keen interest, but a source of pride and satisfaction for yourself and your kinsmen.

THESE FAMILY HISTORIES, $2.00 EACH

Each manuscript is a GENEALOGICAL and HISTORICAL study of the family from earliest times. It records the origin and growth of the family in Europe; its place among the gentry there; its part in the early settlement and subsequent history of America, including service in the Revolutionary War; and its achievements and leading representatives in this country. The derivation and meaning of the name are traced; recurrent family traits are brought out; and genealogical data are set forth. A valuable bibliography is included, as well as the authoritative description of a family coat of arms.

Each history is a separate and distinct work painstakingly compiled from the most authentic sources. Reproduced on fine paper and bound in a handsome black cover stamped in silver ink, it is suitably designed for filing among your family records or other documents.

With each order we will send *The Romance of Coats of Arms,* an illustrated, informative publication prepared by the Bureau. If your order arrives promptly we will also include, at no extra cost, our specially designed Ancestry Chart (regularly 35 cents each). It measures 17 by 22 inches and contains spaces in which to record the names of your ancestors in all lines for eight generations.

The following is our latest list, containing 200 new names. The coupon, with $2.00 (no other charge), will bring you your manuscript by return mail. Satisfaction is assured by our unconditional money-back guaranty. Any two manuscripts may be had for $3.75; any three for $5.00. *Send for yours today.* MEDIA RESEARCH BUREAU, Dept. 2711, 1110 F Street, Washington, D. C.

Look Also for Your Mother's and Grandmothers' Maiden Names

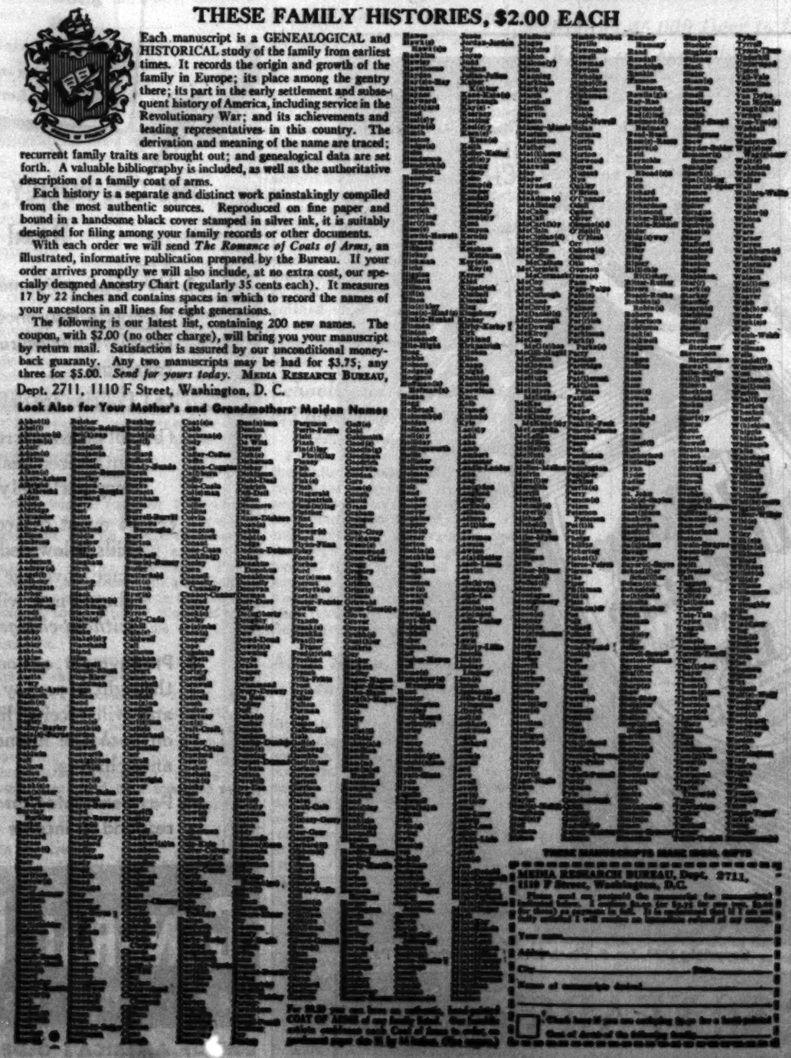

THESE MANUSCRIPTS MAKE IDEAL GIFTS

MEDIA RESEARCH BUREAU, Dept. 2711,
1110 F Street, Washington, D.C.

Please send me complete data and instructions for completing my family history. I enclose $2.00 for each surname listed below. If my surname is not listed, you are to refund my money.

Your name.....
Address.....
City..... State.....
Name of surname(s) desired.....

☐ Check here if you are including these for a birthday or Christmas gift. Please send gift announcement to.....

al Biography:
rtist," by
rinker Bowen

see 27 plays
a witty critic,

TODAY IN
ERICAN DRAMA
Frank H. O'Hara
POPULAR University of
Chicago drama professor's
"unprofessorial" probe in-
he newest Broadway suc-
es. He shows how the old
s have a hard time sticking
ur modern plays, and sug-
the "double lives" they
under the classifications of
edies Without Finality;
edies Without a Laugh;
drama With a Meaning;
Farce With a Purpose. Pro-
tive reading for first-night-
armchair playgoer. $2.00.
IVERSITY OF CHICAGO PRESS

ILL GOING ON:
LE of BOOKS
Tables of Bargains!
vantage of our reduced prices on
nd non-fiction. New books have
ded—several make an ideal gift
Open daily 8 A. M. to 10
unday 10:30 A. M. to 5 P. M.
ome in and Browse
T OFFICE NEWS
West Monroe Street

R & IVES XMAS CARDS
Many New Subjects
Best Winter, Sport,
Homestead subjects.
Hand colored. Simple
Greeting printed in-
side cards. 5c-10c and
15c sizes.
At All Better Stores
or Sample Card Listing Titles
ARTS, 225 Fifth Ave., N. Y.

ok Exchange
ENT A BOOK
N, NONFICTION, UNUSUAL.
waiting for best sellers.
ental fees—Come in and browse.
k for details about our
LIVERY and PICKUP SERVICE.
Orders Solicited.
only 1½c lb. anywhere in U. S.
BOOK LIST ON REQUEST.
PUBLIC SERVICE LIBRARY,
DISON-ST. FRANKLIN 3818.
STANDING BOOK BARGAINS,
GEOGRAPHICS, 4c EACH.
RINT BOOKS NOW 39c EACH.
and night. Write for catalog.
CTIVE BOOK STORES,
W. North-av., at Clark-st.
N. Wells-st., at North-av.

LE
S'
OOK

ER BLANK
Service Office,
ge, Ill.
..... in stamps ☐
ich please send me
Provines' 1939 Note
97 postpaid.
.....
.....
State.....



Chicago Daily Tribune
THE WORLD'S GREATEST NEWSPAPER
WEDNESDAY, NOVEMBER 22, 1939.



## Bachelors and Benedicts Will Dance Tonight

BY JUDITH CASS.

If the Bachelors and Benedicts are as insistent upon every one who is honored with an invitation to their annual ball accepting as are the governors of the assemblies, woe unto the five young women who received their first B's and B's bid this year and regretted because of absence from the city.

Miss Mary Ryerson would not be expected to attend the function tonight, for her family is in mourning for the death last week of the senior Mrs. Edward L. Ryerson, Mary's grandmother.

Of the thirteen second year girls invited to the ball at the Palmer House tonight only seven will be there: Miss Virginia Ballard, Miss Mary Hale, Miss Margaret Anne Burrows, Miss Sally Perry, Miss Margaret Hutchins, Mrs. Alexander C. Bell [Tita Johnson], and Mrs. T. Edward Wilder II. [Gene Manning]. Miss Barbara Mechem is in Magnolia, Mass., spending Thanksgiving with her fiancé, Benjamin Atwood Smith II.; Miss Nancy Orr and Miss Betty Mead are enjoying a whirl of house parties and football games in the east; Miss Edith Farwell is not coming, or perhaps cannot come home from Vassar for the holiday, and Miss Adelaide Chatfield Taylor is living in Washington, D. C., and is not coming west for the ball.

These young ladies, pretty and attractive as they are, will not be missed by any but their own devoted beaux, however, for there will be about 500 whirling on the dance floor by the time the party is well under way, probably around midnight.

### Gay Dinners Precede Ball.

Preball dinners are numerous and gay and keep many from arriving at the ball until an hour when most of the men would insist upon being at home in bed if it were not that tomorrow is a holiday. There will be two orchestras, as usual, and also, as usual, a sitdown supper.

Receiving will be the wives of all but one of the benedicts, for the wife of the chairman, Gaylord Donnelley, is ill. Her sister, Mrs Wyndham Hasler, will be in the line and so will Mrs. John Jay Borland II., Mrs. George A. Ranney Jr., Mrs. Hugh McBirney Johnston, Mrs. George A. Poole Jr., Mrs. James O. Heyworth, Mrs. Potter Palmer III., Mrs. William B. Cudahy, Mrs. Peter Fortune, and Mrs. Garfield King. The bachelor hosts will be William R. Dickinson Jr., Thomas Albert Potter Jr., Arthur M. Wood, Dustin Grannis, and Howard F. Gillette Jr.

Tonight's ball will be the first one Miss Alice Babst of New York will attend; next year she will be Mrs. George P. Bent. Miss Babst arrives today to visit Mr. and Mrs. Joseph H. Ring, neighbors in Charlevoix, Mich., where Miss Babst's parents, Mr. and Mrs. Earl D. Babst, have a summer home.

Mr. Bent and his fiancée will dine tonight at Miss Elizabeth Brown's in East Walton place before going to the ball. Miss Brown's brother, Gardner Brown, and his fiancée, Miss Elizabeth Smith, will be the hostess' other honor guests.

Miss Ballard is going to the junior Henry A. Garners' preball dinner; Miss Hale and her brother, George E. Hale, are entertaining a group of friends; so is Miss Perry, who will have among her guests Miss Hutchins; the Bells are going to Miss Edith Harrison's party.

Among others giving dinner parties are the Heyworths, the Borlands, the John Peale Bents, John L. Fortune Jr., William A. Cremin, the Kendall I. Lingles, the Roy Flannerys, the Gail Bordens, the Charles S. Conelle, and Mr. and Mrs. Lincoln S. Harris.

### Frederick B. Tuttle Gives Dinner Tonight.

All the fun in town tonight won't be had at the Bachelors and Benedicts', for a number of other parties have been planned. Frederick B. Tuttle is giving one of the gayest of these. It will be a dinner at his home in South Michigan avenue.

Mr. Tuttle, a noted host, is providing colored motion pictures for after dinner entertainment. The films will be more than usually interesting since they will be enlivened by tales of Mr. Tuttle's last trip abroad. The adventures include the arrest of Mr. Tuttle and his secretary and traveling companion, A. Paul Becker, in Sweden, to which country they had fled from Germany. Espionage was the charge.

### Group Will Hunt Treasure Tonight.

A third party on the evening's program calls for sports clothes and quick minds. It is a treasure hunt, planned by a group of young women who were Pine Manor classmates. The party will start with cocktails at the home of Mr. and Mrs. Herman L. Behrens, whose daughter, Miss Barbara, is one of the hostesses.

Dinner will be served at the home of Miss Elizabeth Stover in Wilmette. After the treasure hase been found the 20 couples competing will meet at Miss Ruth Rockwood's in Evanston for the awarding of prizes.

Friends of the junior Lucius P. Ordways, who used to live in Lake Forest, will be interested in the marriage of Miss Eliza Kent Wolff, daughter of Mr. and Mrs. Stanley Davis Wolff of New York, and Lucius Pond Ordway III., which took place yesterday in New York. The bride, a member of the Junior league, made her debut in December, 1931. The Ordways now live in New York and Palm Beach.

Mrs. Leander McCormick has joined Mr. McCormick in Edna, Tex., where he is engaged in business. Miss Marie Blanche McCormick, who is studying at the Goodman theater, has a studio apartment in the Drake court during her parents' absence, and her brother, Thiery de Tarnowsky McCormick, is at the University of Chicago.

## Charities Hold Their Christmas Benefits

[TRIBUNE Photo.]

Mrs. Nathaniel Duval (Elizabeth Crawford) had trouble in deciding which doll to buy yesterday at a Christmas sale, which wasn't surprising, for they all were attractive. The various charitable organizations that specialize in gifts suitable for Christmas are all having their sales earlier than usual this year. Yesterday the Woman's exchange, the Hull House shop, and the auxiliary of St. James' church all sold and took orders for Christmas novelties and goodies.

## Thanksgiving Eve Dinner Must Be Easy

BY MARY MEADE.

[Copyright: 1939: By The Chicago Tribune.]

Tomorrow is the big day for many of us cooks. But today, the day before Thanksgiving, involves almost as much time in the kitchen. There's the turkey to be stuffed, the frozen or jellied salad to make, the nuts to be roasted, linens to be checked, dishes and glassware to be counted out, silver to be polished, table centerpiece to be prepared. Also all groceries must be on hand, and the house must be pretty well slicked up in expectation of tomorrow's company.

So what cook as busy as this has time to waste in preparation of today's meals? Tonight's supper should be an easy one to get, but, since a woman can scarcely excuse herself from satisfying her family's hunger by pleading "too busy," it will have to be a full meal, no matter how simple it is. Here is the solution to that problem:

*ONE-DISH MEAL*
*Casserole of Beef, Tomato Soup, Onion and Noodles, with Parmesan Cheese*
*Sour Cream Cabbage Slaw with Celery Seed*
*French Bread [Bakery]*
*Fresh Fruit on Dessert Plates*
*Coffee*

**Casserole of Beef, Tomato Soup, Onion and Noodles.**

[Serves Two to Three.]

1 onion, chopped
3 tablespoons butter
½ pound ground round steak
1 can concentrated tomato soup plus one cup water
1 No. 1 can corn
1¼ cups noodles, uncooked
Salt, pepper
½ cup grated Parmesan cheese

Sauté onion and ground steak in butter until onion is yellow and steak is brown. Add water to soup, bring to a boil, and add noodles. Cook noodles in soup until tender. Add other ingredients and pour into a buttered casserole. Sprinkle with grated cheese and bake for half an hour in a 400 degree oven.

The recipe may be increased for more persons by using one pound of steak and more noodles. A larger can of corn might be used, too. This dish is very adaptable and won't object to other vegetables if there are leftovers to be gotten out of the way before Thanksgiving. Leftover cooked peas, string beans, and carrots may be added or used in place of corn.

**Sour Cream Cabbage Slaw.**

[Serves Four.]

2 cups finely shredded cabbage
¾ cup thick sour cream
3 tablespoons vinegar
½ teaspoon salt
2 tablespoons surar
½ teaspoon paprika

Beat sour cream, vinegar, and seasonings together and mix with cabbage. Serve in salad bowl and sprinkle with celery seed. Or add one to two teaspoons of celery seed to the dressing.

FRESH FRUIT ON DESSERT PLATES.

Fresh fruit may look very tempting when arranged, ready to eat, on individual plates. Any combination may be used. Here is a suggestion: Cut small bananas in half crosswise on a slant. Peel one section of the skin halfway back on each half and place a half on each plate. Next to it place a small bunch of grapes, seedless white ones, fat rosy ones, or big purple ones. Then arrange several slices of red skinned apples and several slices of fresh pear on the plate. All of the pieces should be of a size to eat with the fingers. Leave the skin on the pears and make the slices fairly thick wedges. The whole pear might be cut in eighths. Cores should be removed from apple and pear.

## For Little Girl and Doll

GIRL'S AND DOLL'S CLOTHES.

In the panel are sketched a wardrobe every little girl will like for her favorite doll. There are provisions for making coat and bonnet, jumper dress and blouse, dress and lingerie.

The frock for the little girl herself is a three piece ensemble, consisting of blouse, button-on skirt, and matching bolero. The blouse has a shirtwaist front and a girlish collar. The skirt and jacket might be of woolen, with the blouse of silk.

Style No. 2965 is designed for 14, 16, 18, and 20 inch dolls. Yardage requirements listed on pattern envelope.

Style No. 2077 is designed for sizes 6, 8, 10, 12, and 14. Size 8 requires 2 yards of 39 inch material for bolero and skirt, and 1⅛ yards of 35 inch material for blouse.

Each pattern costs 10 cents.

Address orders for Clotilde patterns to Chicago Tribune, P. O. Box 537, Grand Central annex, NEW YORK CITY, including 10 cents in stamps or coin (coin preferred—wrap it carefully) for each pattern ordered. IMPORTANT! Be sure to state clearly the number of the pattern and the size desired, and write your name and address plainly.

## Use Gold Beads as a String for New Necklaces

BY RHEA SEEGER.

Gold beads strung with larger beads in turquoise blue, coral or pearl is a new costume jewelry item that should go over big. It's effective without being junky or too gaudy. The necklaces are rather wide as are the matching bracelets, yet the results are ladylike and bright enough to high light your darkest clothes.

Also new are the pieces of lovely rosy pink branch coral and the extraordinary contrast of coral dipped or brushed with turquoise. These are the pieces that are perfect gift finds, seldom duplicated now in the present supplies or later in any models.

Jewel studded gold and silver kid-skin belts will add sparkle to otherwise dull dresses. The belts come in varied widths. Simulated rubies, emeralds, pearls, sapphires and glowing topaz are set lavishly in barbaric splendor. These are gift items for the shoppers with lists of debs, subdebs, and career girls.

The most exciting dress parade jacket in town is the swanky gold lamé model made of gleaming gold lined with blending gold colored crêpe. It's cut like a butcher boy jacket with simple collar lapels and patched on pockets trickily folded back for added trim. The sleeves are below the elbow length and straight. Resplendent glory for any gala occasion, a fine top frosting for dark and high colors, satin, crêpe, velvet, thin wool, or stiff brocades.

The best slicker yet presented is the shining black satin swagger topcoat with bright gold ball buttons. It is tailored in a masculine sleekness, has square cut shoulders and a center seam down the back. With it an umbrella that is black on the outside, fire red inside and finished with a matching crook handle and red ribs. A rainy day emsemble that is the last word in eye-catching swank.

## Your Stars ★ Today ★

By WYNN

**Wednesday, Nov. 22.**

A day here for keen thinking, analyzing the situation and planning what is best for the future. Excellent vibrations for doing the right kind of business, writing and travel. Evening offers opportunity for creative progress.

**Your Year Ahead.**

Your year ahead demands personal work and effort; be practical, but not materialistic. Cultivate inferiors of all types. From mid-June refuse hasty new schemes, journeys or alliances, go slowly. Danger: Aug. 17-29, 1940.

**Tomorrow.**

A day for deep contemplation of both blessings and problems; do it.

You can now get your 1940 individual interpretation for your own personal date plus the balance of this year. Every important period is indicated for you, according to the laws of astrology. Send 10 cents to Wynn, Tribune Astrologer, 286 Fifth avenue, New York City. Write plainly your name, date of birth and address.

## ★ THRU THE LOOKING GLASS ★

There is nothing gadgety about the neatest beauty trick of the week—the little sponges saturated in a delightful bath oil. They're fun, but they're eminently practical, too, especially for travelers.

These small sponges come in a dashing cylindrical carton. Dry, they look like small tablets of compressed cotton, in a heavenly shade of pink and perfumed to perfection. But in the warm water of bath tub or bowl they expand into washcloth size and are quite the softest, downiest wash cloth you've ever dreamed of using!

The scent is wonderful, and quite a familiar one. It's the fragrance of one of the most successful and exciting perfumes developed in years.

If you like you can use this scented washcloth for your whole bath. But we prefer to scrub first and then, as a finishing touch, to use this soft, scented, and smoothly oiled little square just before hopping out of the tub. We know it scents the skin and we hope fervently that that little bit of oiling won't be waste motion!

These make smart little gifts for the toe of any lassie's stocking, but they'll be particularly appreciated by those women who must travel and who would like to be spared the irritation of carrying an always wet washcloth among their belongings.

ELEANOR NANGLE.

*[For information telephone Eleanor Nangle, Superior 0200.]*

## Numerology

By Evelyn Holmes

**November 22, 1939.**

Internationally a critical day. The master numbers, 11 and 22, dominate and they have proved particularly fateful in world affairs this year. If this is your birth date you haven't had an easy year, but if you tried to live up to your highest aspirations you can look forward to more freedom and to changes for the better in 1940. You ought to begin to feel the stimulation of new ideas already.

*Would you like to know what kind of a year 1940 will be for you? Send for your personal yearly, monthly, and daily guide.*

*Inclose 10 cents with this coupon to:*

EVELYN HOLMES,
Box 382, General Postoffice,
New York City. [Please print.]

Name.....
Birth Date..... [Month] [Day] [Year]
Street Address.....
City and State.....

### *Art Institute to Be Open Thanksgiving Afternoon*

The Art institute will be open from noon until 5 o'clock Thanksgiving day. Admission to the institute will be free, but there will be a charge of 25 cents for adults and 10 cents for children, including those of high school age, for admission to the exhibit of masterpieces of Italian art lent by the Italian government.

## Learn to Say 'No' When You Are Reducing

BY ANTOINETTE DONNELLY.

[Copyright: 1939: News Syndicate Co., Inc.]

Saying no when you really mean yes may sound a little silly to you, but take our word for it, it is not as foolish as it sounds, if you're serious about wanting to reduce. What do we mean? We mean a negative answer instea dof an affirmative one when asked if you'd like butterscotch cream pie for dessert. It takes a lot of will power to eat a harmless slice of melon or a dish of stewed fruit when our mouths are watering for a tempting piece of cream pie. But once your order is given, and your waiter or waitress is on his or her way to the kitchen for it, you're pretty safe from changing your mind for the fattening dessert, for it takes a little more courage than most of us have to send the melon or fruit back once it's put before us.

The same no rule applies to other fattening foods on the menu. The best thing to do is to look the menu over hastily, select the consomme instead of the cream soup; a lean meat instead of a fatty one; two green vegetables instead of potatoes and a creamed vegetable; a nonfattening dessert instead of a "gooey" one, then give your order and sit back in your chair with your mind made up not to regret your choice when the food is put before you.

While you're waiting for the first course, however, don't be tempted to eat rolls, bread, and butter.

## The Housewife

One of the most convenient items of kitchen or pantry equipment is a small stool and stepladder combination. It is used constantly, and so it pays to buy a good one. One of the best built and handiest stool and ladder we've come across has an automatic arrangement. The stool has a small chair back that folds down when not in use. When you lift this the rubber tread steps come out from underneath the stool and, presto, you have a ladder. When you fold it down the steps go back to a position where they are out of the way.

This ladder and stool comes in several colors. We're sure you'll like it.

EDITH WEIGLE.

## WEDDING

The marriage of Miss Jeannette Mc Cartan, daughter of Mr. and Mrs. Austin McCartan of 3100 Sheridan road, to John T. Connery II. will take place on Dec. 27. The ceremony will be performed at 11 o'clock at Our Lady of Mount Carmel church, with a large breakfast following.

Miss McCartan, a graduate of the Latin School for Girls, spent a year abroad studying art. Mr. Connery is a graduate of the Latin School for Boys and of Northwestern university. He will take his bride on a cruise to South America.

## Bride Today

[James Harris Connelly Photo.]

Miss Mary Elizabeth Dannenberg, daughter of Mrs. Helen A. Dannenberg of 4312 North Ashland avenue, will become the bride of Kenneth Westley Hartley today. The ceremony will take place in the Bethany Evangelical church.

## ENGAGEMENT

Brig. Gen. and Mrs. Percival C. Lewis of 6912 Sheridan road announce the engagement of their daughter, Sally, to Donald R. Kallman, son of Mr. and Mrs. Lawrence R. Kallman of Park Ridge. Miss Lewis is attending Northwestern university. Her fiancé is a graduate of Knox college.

## Looking at Hollywood

By Ed Sullivan

### *The Mirror.*

Hollywood, Cal., Nov. 21.—Al Jolson checking in at a local hospital to have a metabolism inspection. . . . He never looked better in his life, but his pulse has been skittering around 130. . . . Jolson tells me that the marriage is definitely on the rocks.

Edgar Bergen, as a result of a terrific protest fan mail, will drop Mortimer Snerd quietly from his radio program in favor of Charlie McCarthy. . . . Twelve year old Elaine Schacht of Albert Lea, Minn., was so distressed to hear that Charlie couldn't get enough salary from Bergen that she mailed him eighty cents she'd saved. As a result the youngster will get a nice Christmas present from Bergen, plus her eighty cents.

Jeffery Lynn, off for New York and Boston, may get hitched to Doris Carson in the east. . . . If Vinton Freedley is searching for an off stage horn player to hit those notes for Burgess Meredith, he ought to get Erskine Hawkins, the Harlem trumpeter. . . . He's terrific.

No single issue is so exaggerated in this town as fan mail. . . . I've heard performers, with a straight face, confiding seriously that they receive several thousands of letters from their fans per week. . . . These figures are so silly that they indict the star who coins them.

Ann Sheridan, who topped every player in town at the time she was getting all of that high powered publicity, received between 300 and 400 letters a week. . . . Bergen, radio's top mail catcher, averages about 250 letters a week. . . . Fan clubs sometimes swell a player's mailbag, but only in fits and starts.

Movie performers rarely encourage this sort of correspondence because they don't answer 'em.

After seeing "Drums Along the Mohawk" this reporter is convinced that Claudette Colbert should go out of her way to get spotted in technicolor pictures. . . . I never realized that she had such striking eyes, but color accents them. . . . This is one of the grandest things Claudette ever has accomplished on the screen, and Henry Fonda gives added proof that he is going to be the top actor of the colony within the next twelvemonth.

## Front Views and Profiles

By June Provines

### *Dies Committee Prayer.*

Now that the Dies committee is in Chicago, bulletins John L. Aycock, I wonder if you can track down the truth of a statement that each session of the committee is opened with the prayer: "Give us this day our daily Red."

### *1889 Fur Wrap.*

The beautiful and beloved Auditorium was packed for the *Leave It to Me* opening (with Vinton Freedley, the producer, one of the number), and once more lovely ladies in fashionable gowns and fur wraps graced the boxes. . . . One remembered the description of a fur wrap worn by Mrs. E. J. Lehmann at the dedication of the Auditorium Dec. 9, 1889, which William Shaw dug up. As described in a newspaper of the day:

*It was a 52 inch seal cloak with a Queen Elizabeth collar. The lining was Russian sable edged with ermine. There was an outside trimming of natural blue fox, edged with white arctic fox, and the front, moreover, was trimmed with Australian moleskin, embroidered. Nor is this all. The cloak possessed, as well, a vest of natural white beaver dotted with Royal Bengal tiger teeth, each set in gold and with a gold tassel hanging from it.*

### *Antipathies.*

*(After O. N.)*

Hose worn outside in. . . . People who say, "Where'shbeen." . . . A Cheshire grin. . . . Orchestral din and Elinor Glyn. . . . More than one skin. . . . Didactic kin. . . . "Chiribiribin." . . . Deflating words, "returned herein."

—*M. O.*

### *Fifty Years of American Art.*

Allow time enough, when you visit the *Fifty Years of American Art* exhibit at the Art institute, to savor it properly. . . . Notice the warmly personal prefatory exhibit at the entrance to the galleries; the photographs of the old Art institute; the pictures of the jurors who awarded the long series of prizes; the photographs of American artists . . . Henri's portrait of George Luks in a bathrobe; George Inness in his studio surrounded by paintings; Henri wearing a sweater; Saint Gaudens in a family group, with his father and his small son; Gari Melchers seated on the arm of a chair; Whistler ("Why Drag in Velasquez?") in his studio. Don't miss the cartoon by Luks of "Robert Henri and his sight." The eight who revolted against the classics indicated in the cartoon: Henri, Glackens, Everett Shinn, Arthur B. Davies, Ernest Lawson, Maurice Prendergast, Luks, and John Sloan. And observe the paintings of these men—Sloan's superb *McSorley's Bar*, Shinn's *Concert Hall*, and others that were departures for their period.

## ★ On the House ★

Windows often are planned for the best possible utilization of landscape possibilities, but where there is no landscape to be "captured" and where there may be even an objectionable view to be hidden, there are now available a number of pattern glasses.

One type of glass has louvre-like lines which exclude the exterior view, but bring in light and provide a decorative smartness.

LOUISE BANGELT.

Early American
Thanksgiving Dinner
GENEROUS HELPINGS—
ALL THE TRIMMINGS—$1.35
THE FAIRFAX
Hyde Park Blvd. at Dorchester
Telephone Plaza 2400

THE FORT MONTAGU BEACH HOTEL
NASSAU—BAHAMAS
Nassau's only sea-beach hotel—distinguished by its eminent international clientele. Illustrated booklet on request. Opens Jan. 6, 1940.

CHRISTMAS
WORRIES SOLVED

In this issue: Zorina, Hollywood's New Ziegfeld Girl.

Stop worrying about what to give for yuletide gifts. Sit down tonight with the latest LOOK Magazine and find a thousand and one excellent suggestions. It's a picture-feature based on the ideas of over 3,000,000 people! Read it—see it—in the latest issue of

LOOK magazine

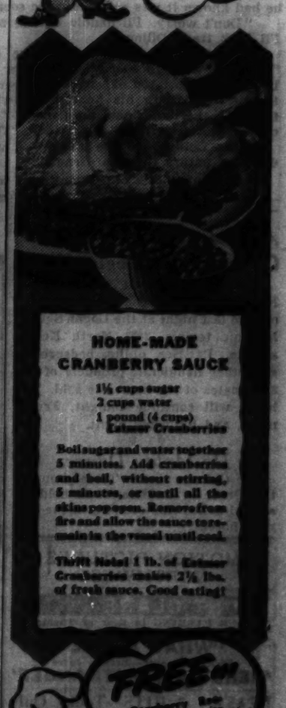
HOME-MADE
CRANBERRY SAUCE
1½ cups sugar
2 cups water
1 pound (4 cups)
Eatmor Cranberries
Boil sugar and water together 5 minutes. Add cranberries and boil, without stirring, 5 minutes, or until all the skins pop open. Remove from fire and allow the sauce to remain in the vessel until cool.
The 25 Notes! 1 lb. of Eatmor Cranberries makes 2½ lbs. of fresh sauce. Good eating!
FREE
Cranberry Recipe Book. Write to American Cranberry Exchange, 16 to Dept. Growers, West Chesterfield, New York City.
Eatmor Cranberries

# Danger on the Border

By FREDERICK R. BECHDOLT

[Copyright: 1939: By Frederick R. Bechdolt]

SYNOPSIS.

Leonard speeds west by car after finding that the sample of ore sent to him by his sick friend, Dillon, is rich in gold. In Copper City he picks up two strange companions, Mrs. Sebastian, who owns a Mexican roadhouse, and Louis Mestres, who claims to be a line jumper. They leave just after the pay car of the Golconda mine. In a lonely spot they come upon the car—all occupants murdered, and the three holdup men still on the scene. They chase Leonard's car with a machine gun. Mestres drops tacks in the road and stops their pursuit. He recognizes one bandit as the mine's paymaster. Paul Collins, a crooked local assayer, tests Dillon's ore and gives him a false report. He enlists the aid of another rascal, Kent, to cheat Dillon. Dillon breaks the sad news to Pat, an orphaned girl who owns an old hotel, and who had staked him, then goes off to collect his tools. Arriving at Pat's hotel Leonard doesn't get a chance to ask her about Dillon. He sees her slip out in the night with a gun. Distrusting Kent, Collins decides to try to locate Dillon's claim. Kent, suspicious, puts Paparo, an old watchman, on the trail.

INSTALMENT IX.

A TRAP SET.

Kent was sitting behind his desk after he had finished the telephone conversation. He was thinking over this situation: It looked as if Collins might be trying to steal a march on him, and if that were the case he would know the facts before the evening was over, he would be in a position then to handle Collins very nicely. He was feeling pretty well satisfied with himself when the telephone bell rang.

"This is Taylor," the voice from the other end of the wire announced. Kent frowned as he listened to the tidings which the little paymaster of the Golconda Mining company gave him. It was the first news of the holdup but it was not unexpected by Vincent Kent. There was, however, an element of most unpleasant surprise.

"I think," the paymaster was saying guardedly, "that you will understand the gravity of this crime when I tell you that I saw two of the robbers. They came in a black sedan. One of them was, I believe, a Mexican. The other——"

The paymaster went on to describe Leonard and Kent's frown grew deeper. He swore under his breath. He said:

"We've got to find that man, Taylor."

"I've found his car already," came the paymaster's low voice. "It's parked in front of the hotel in Old Town. I'm going to——"

"You're going to sit tight," Kent interrupted. "I'll look into this. Come here and see me after supper."

"After he had hung up the receiver Kent slumped down in his wide-armed chair. He was accustomed to unexpected complications. Heretofore he had always welcomed them, he had taken considerable pride in his ability to turn them to his own advantage in dealing with accomplices and enemies. But for some reason which he could not understand, this development made him feel uneasy. Perhaps he had too many irons in the fire. Perhaps he was growing too old for this devious game. He shrugged his shoulders and got up from the chair.

He was on his way to the door when the phone rang again. This time it was a woman's voice that came across the wire from San Ilario, and as Kent listened, the frown which had settled between his brows, began to clear away. He said:

"You have done well to tell me this. You will go now to the lieutenant at the police station and you will tell him that one of the men who robbed the Golconda company's pay car is coming to the Casa Verdi tonight."

Then he left his office and drove down the empty street to the old hotel, and after he had made that surreptitious visit returned to Golconda, where he dined at the only decent restaurant in the raw young town. The evening was still young when he unlocked the street door of his office. His face was as expressionless as a pale mask. He crossed the outer room where the violent odor of five-and-ten-cent store perfume lingered as a reminder of his sallow Mexican stenographer, and he opened the door of his private sanctum. In a chair before the desk sat Taylor, the paymaster.

Kent nodded at him and took the chair behind the desk. When he had settled himself comfortably he said:

"I didn't like this idea of robbing the pay car from the start. If you'll remember, Taylor, I told you so. Those two fellows are all right in town but they've got no more business out here in the desert than a pair of canary birds."

The other started to speak but Kent held up his hand.

"I'll do the talking now. Don't interrupt. You've heard of fool's luck. Well, you've had some of it. Just after you telephoned, I got word from across the line. It happens that your man's going over to San Ilario tonight. In the meantime I've given him the once over. You go back to the mine and I'll look after everything."

Kent had finished his conference with the paymaster and was sitting behind his desk, looking like a well satisfied black spider to whom flies are sure to come, when Paul Collins made his appointed call to consummate the bargain which had been agreed upon that afternoon.

There is no breeder of distrust so potent as one's own intentions to indulge in crooked practice. And Collins had never cherished any faith in the man with whom he had sought an alliance. Ever since he had seen the car leave the garage with the two discharged miners whom he had hired to follow Dillon as far as the end of the road where the latter would leave his own car and set forth on his claims afoot, regret had been growing stronger within him.

There is an old saying about minds which run in the same channels. The quality of greatness did not belong to either of these two intellects, which were about to come to grips across that desk top, but they had a common quality of crookedness. Kent watched his visitor with cold eyes which held no hint of their close regard. He said:

"Sit down. Make yourself comfortable." And when the other had sunk into a chair: "If you don't want to go on with that proposition it's O. K. with me." The oiliness had left his voice; he shot the suggestion with a disconcerting abruptness. Collins caught his breath. It was as if his host had read his thoughts.

"What gave you that idea?" he demanded a little thickly. "Who said I wanted to back out?"

Kent shook his head and smiled. "It wasn't that. But I've been thinking—this business is going to run into money before we're through."

He leaned back in his chair, watching the face across the desk change color. His smile grew more secretive. Collins remained silent. Now that the idea with which he had been toying was offered to him, it had lost some of its appeal. Not as an idea, but because of the source whence the offer came. That talk of money did not ring exactly true; if Kent had owned any misgivings on this subject he would have voiced them in the beginning. No. There was something behind the ultimatum. Something which he could not place, but it was there just the same. Maybe Kent had acquired a little information of his own. The thought brought panic. That would be calamity, nothing less—Kent as an adversary.

"I supposed," Collins said at length, "you'd figured on that end." Kent shrugged his shoulders.

"I'd figured on it, yes. And I can handle it. But before I go on with it, I want to know a thing or two. How about Dillon?" That was easier. Collins straightened in his chair.

"He took it pretty hard. He's on his way to the claims now. Going to get his tools together and come back to town."

"And now," Kent went on smoothly, "do you figure on locating that vein of his? I'm putting up the dough, you know. You're putting up the information." Collins had been considering the answer to this question, he had known it was going to come sooner or later.

"Don't worry. I'll handle that as soon as he shows up in town again. I'll back track Dillon."

"I'll want to know that you've done it." Kent told him quietly. "And I'll want to know that there's been no mistake as to the claims. It would be just too bad if you happened to slip up there." He drummed the desk top with his fingers and when he spoke again his voice had taken on the harsh note once more. "You've got some of Dillon's ore, of course?" And as the other nodded, "O. K. I want to see it. Now."

Then Collins had the inspiration which was to bring results of a far different nature than he dreamed.

[Continued tomorrow.]

## GASOLINE ALLEY—OPEN SESAME

MR. WUMPLE, YOU SAID STAMPS WERE DISAPPEARING. WOULD YOU LIKE TO KNOW MORE ABOUT IT.
I WOULD, HUGO.
IF YOU LOOK IN SKEEZIX'S COAT IN HIS LOCKER, YOU MAY FIND SOME EVIDENCE.
I CAN'T GET INTO SKEEZIX'S LOCKER.
HAVEN'T YOU EVEN GOT A KEY TO IT! I CAN UNLOCK IT.
SO YOU CAN. NOW WHAT ABOUT THE EVIDENCE YOU TALK ABOUT!
RIGHT HERE IN HIS POCKET—STAMPS! EIGHT TENS AND SIX FIVES.
LOOKS BAD. ARE YOU SURE HE DIDN'T BUY THEM?

## WINNIE WINKLE, THE BREADWINNER: The Claque

WELL, EVERYTHING'S SET, HONEY! THE PLACE IS JAMMED WITH THE JITTERBUG CONVENTION CROWD! GO TO IT— AND GOOD LUCK!
ATTAGIRL
ATTABOY
BUCK TH' MULE, BABY—
WHEEE
BUCK TH' MULE
WHOO WHEE
CLAP
YEAH MAN
BOY—THEY'RE A RIOT TONIGHT!
I'LL SAY! THEY'VE TAKEN 20 BOWS AND HAD TO DO TWO ENCORES!
NOV. 22, '39

## *Employes of Swift Contribute $52,910 to Community Fund*

Employés and executives of Swift & Co. have contributed $52,910 to the Community fund. A. H. Mellinger, general chairman of the drive explained that the gift represented contributions from 10,930 individuals and did not include the subscription of Swift & Co.

The following firms contributed $1,000 each to the fund's quota of $3,611,000: The Automatic Electric company, Benjamin Electrical Manufacturing company, Chicago corporation, Blackett Sample-Hummert Advertising agency, Paul H. Davis & Co., the Dearborn Chemical company and employés, Electro-Motive corporation, the Globe corporation, Getz Coal company, and the Greenebaum Tanning company.

## *Annual Christmas Bazar Opened at Norwegian Home*

The annual benefit bazar of the Norwegian Old People's home was opened last night at the Logan Square Masonic temple, 2451 North Kedzie avenue. Pastries, quilts, bedspreads, and other handicraft products of the 84 inmates of the home are sold. The bazar will continue tonight, Friday night, and Saturday night.

* *

## *De Molay Dance.*

The Chicago Round Table group of the Order of DeMolay will hold its annual dance this evening in the Stevens hotel.


MOTION PICTURES DOWNTOWN

LAST DAY! Chicago 35c 70 to 1 p. m. 'RULERS OF THE SEA' —On Stage— TED WEEMS and BAND 4 Ink Spots

Extra—TONIGHT 9:45 HOLLYWOOD "SNEAK" PREVIEW Come at 9:50 and See the Stage Show, Preview—and the Regular Feature!

BALABAN & KATZ WONDER THEATERS
State Lake—Tonite Only—8:15 p. m. PREVUE VAUDEVILLE 5—Extra PROFESSIONAL ACTS—5 in addition to regular stage show • Last Complete Show 10:30 p. m.
STATE LAKE 25c 10:15 a.m. to 6:30 40c thereafter — In Person CAB CALLOWAY HI DE HO BAND Cotton Club Revue — ANNA NEAGLE "NURSE EDITH CAVELL"
ROOSEVELT Op. 8:45 a.m. LAST DAY! Charles Laughton "JAMAICA INN"

UNITED ARTISTS Op. 8:45 a.m. Price change 1 & 6:30 MARX BROS. at the Circus KENNY BAKER • FLORENCE RICE
APOLLO Op. 8:45 a.m. Pr. ch. 1&6:30 ARTHUR STEWART FRANK CAPRA'S Mr. Smith Goes To Washington
GARRICK Op. 8:45 a.m. Pr. ch. 1&6:30 Fred MacMurray Madeleine Carroll "HONEYMOON IN BALI"

ORIENTAL 25c to 6:30 50c to close STAGE LOTTIE MAYER'S WATERCADE DISAPPEARING BALLET A World's Fair DIVING BEAUTIES — SCREEN "Here I am a Stranger" RICHARD GREENE — RICHARD DIX — EDDIE and RAY VAUGHN — BRENDA JOYCE
FRIDAY ON STAGE "MIKADO IN SWING"

McVICKERS MADISON-STATE • OPEN 8:45 a. m. Pr. Chgs. 1 & 6:30 NORMA SHEARER JOAN CRAWFORD Rosalind RUSSELL "The Women" JOHN GARFIELD PRISCILLA LANE "DUST BE MY DESTINY"

LA SALLE 15c, 7:45 a. m. to 6:30 Complete Screen Show SIDNEY TOLER in "CHARLIE CHAN AT TREASURE ISLAND" & "SABOTAGE." Arlene Whelan, G. Grapewin
SONOTONE 66 E. VAN BUREN Cont. from 10—35c to 2 LAST TIMES: Today and Tomorrow "MLLE. MA MERE" ADULTS ONLY —STARTS FRIDAY— "SHORS" EPIC OF THE UKRAINE

WEST
• AMERICAN 8 Ash.-"SHERLOCK HOLMES" "THESE GLAMOUR GIRLS"
B'DY STRAND 1641 Rost.—Basil Rathbone "SHERLOCK HOLMES" Cooper, Barthelmess, "TWO BRIGHT BOYS" NOW! EVERYONE AND ANYONE CAN HAVE A WORLD'S POPULAR ENCYCLOPEDIA FOR A DIME A VOLUME With Each Evening Adult Ticket (Mat. or Eve's) START YOUR SET TODAY WITH VOLUME I
• JOY 1511 Roosevelt—10c to 6:30; Ev'gs. 15c Pat O'Brien, Henry Fonda, 'SLIM' and Cary Grant, Lew Ayres, K. Hepburn, "HOLIDAY"
• CRAWFORD 19 S. Crawford—"Sabotage" and "DANGER FLIGHT"
• BYRD Madison-Cicero—OVENWARE Free "ISLAND OF LOST MEN" and Jean Arthur, "MORE THAN A SECRETARY"
• WEST END 121 N. Cic.—"WIZARD of OZ" & "EVERYTHING'S ON ICE" NOW! EVERYONE AND ANYONE CAN HAVE A WORLD'S POPULAR ENCYCLOPEDIA FOR A DIME A VOLUME With Each Evening Adult Ticket (Mat. or Eve's) START YOUR SET TODAY WITH VOLUME I
CINE' Chas. Boyer, Irene Dunne in "WHEN TOMORROW COMES" & Rennett Sherr's, Rock Hunt, Marion Shilling, "THE WOMAN I LOVE" & 'Football Thrills'

IMPERIAL 2239 Mad.—15c to 6:30—20c After
"ALEXANDER'S RAGTIME BAND"
MARSHALL SQ. 3073 W. CERMAK RD. "2 BRIGHT BOYS" Basil Rathbone, "Adventures of Sherlock Holmes"
4 STAR 3613 W. Madison—OVENWARE "Hopalong" Cassidy, "Renegade Trail"
CENTURY 1421 W. Madison—15c to 6:30 "When Tomorrow Comes"—"Chan at Treasure Island"
MADLIN 3959 W. Madison—25c to 6:30 P. M. "When Tomorrow Comes"—"Chan at Treasure Island"

MOTION PICTURES DOWNTOWN

World PLAYHOUSE 410 S. Mich. Ave. Cont. 11:15 A. M. to Midnight—35c to 6:30 P. M. 3 LAST DAYS The CHALLENGE Presenting the historical first ascent of the Matterhorn —STARTING SATURDAY— SACHA GUITRY "Bad boy" of France in his cleverest satire. "CHAMPS ELYSEES"
MONROE MONROE at DEARBORN GEORGE O'BRIEN "WHEN A MAN'S A MAN" "TWO BRIGHT BOYS," Jackie Cooper
WOODS RANDOLPH & DEARBORN STS. 7:45 A. M. Continuous to 2 A. M. JACK LONDON'S "Torture Ship" ARLENE WHALEN "SABOTAGE"
CLARK 15c to 6:30—Clark at Madison George O'Brien, "HARD-ROCK HARRIGAN" ANN SHERIDAN "ANGELS WASH THEIR FACES"

NORTH
BALABAN & KATZ WONDER THEATER UPTOWN BROADWAY & LAWRENCE Open 1:30 TECHNICOLOR Combination Alexander Korda's Torrent of Fury "FOUR FEATHERS" DON AMECHE ALICE FAYE "HOLLYWOOD CAVALCADE"
GRANADA "Music" Starts 2 p.m. Last "Rains" at 11:15 Myrna Loy, Tyrone Power, "RAINS CAME" & "They Shall Have Music" & Silly Symphony
RIVIERA Norma Shearer, Joan Crawford, 'The WOMEN' John Garfield, "DUST BE MY DESTINY"
CENTURY NORTOWN NORSHORE 1st Show Starts 2 — Edw. G. Robinson "BLACKMAIL" Plus Richard Greene "HERE I AM A STRANGER" & 3 Stooges Comedy
PANTHEON LATE SHOW TONIGHT 5 BIG UNITS Anna Neagle, "NURSE EDITH CAVELL" & Richard Greene, "HERE I AM A STRANGER" Also 3 Stooges Comedy & Fashion Forecast
BELMONT 3 Features—Edward G. Robinson, "BLACKMAIL" Richard Greene, 'Here I AM A STRANGER' Lynn Overman, 'DEATH of a CHAMPION'
LAKESIDE Opens 1:30 COVENT Chas. Boyer, Irene Dunne, "WHEN TOMORROW COMES" & "The UNDER-PUP"

"VIVACIOUS LADY"
Our choice for the gayest comedy of last season is "Vivacious Lady" now being revived here. The story is naturally amusing, enjoying the unusual distinction of having not only sprightly dialog, but also the intelligent performances of Ginger Rogers and James Stewart.
And 172nd ESQUIRE HOUR
ESQUIRE Oak at Rush Mich. Park Free. Lyds's, Delaware at Michigan

ADELPHI 7074 N. CLARK ROG. PK. 1939 15c 2 TO 6:30 Grace Moore—Lee Carrillo "LOVE ME FOREVER"
Betty Davis—Leslie Howard—Olivia De Havilland "IT'S LOVE I'M AFTER"
TURKEYS and Thanksgiving Basket Surprise Tonight
WINDSOR 1225 N. Clark—Open 1:30 Lew Ayres, Lana Turner, "THESE GLAMOROUS GIRLS" and "TORPEDOED"
Mickey Mouse Cart., "BRAVE LITTLE TAILOR"
ROSEWOOD 15c to 6:30—4 Feats.—1333 Mont. "The Under-Pup," Gloria Jean, Robt. Cummings "Witness Vanishes," Ed. Lowe, Wendy Barrie Also "Rides of Black Bess" Feat. Sun.—"Wizard of Oz"—"When Tomorrow Comes"—Kenny
BUGG 15c to 6:30—Eve. 25c—3 Features Cont. "Spirit of Youth"—Full-Length Feat. Smash Hit
LAKE SHORE 4175 Broadway—Ops 11 to 6:30 Gloria Jean, C. Aubrey Smith, "THE UNDER-PUP"
GOLD COAST Clark & North Ave. ALWAYS 15c

MOTION PICTURES DOWNTOWN

SPECIAL! RKO PALACE — TOMORROW NIGHT — 6 P. M. EDWARD EVERETT HORTON Star of "Springtime for Henry" will appear IN PERSON ON THE STAGE AT 6 P. M. ONLY
LAST DAY—35c, 8:45 to 1 • "ALLEGHENY UPRISING" plus "LITTLE ACCIDENT"
RKO PALACE RANDOLPH at LA SALLE TOMORROW! NEW IN PICTURES, EH? 2 FIRST RUN FEATURES
THE HOTTEST FAVORITE IN THE LAND—In the laugh-swing screen sensation of the season!
SO! THERE'S NOTHING
KAY KYSER AND HIS BAND featuring GINNY SIMMS HARRY BABBITT • SULLY MASON • ISH KABIBBLE and "The COLLEGE of MUSICAL KNOWLEDGE" in "THAT'S RIGHT—YOU'RE WRONG" RKO Radio Smash Hit
With ADOLPHE MENJOU EDWARD EV. HORTON MAY ROBSON LUCILLE BALL DENNIS O'KEEFE
plus 2ND "HIT" FEATURE "Call a MESSENGER" MARY CARLISLE • VICTOR JORY ROBT. ARMSTRONG • ANNE NAGEL BILLY HALOP • BONITA HALL
Extra! DIONNE QUINTUPLETS Celebrate 5th BIRTHDAY with ALEXANDER WOOLLCOTT

NORTH
• JULIAN 918 Belmont Av.—LAST DAY Starts Tomorrow Swedish Comedy, "WE TWO" "Servant Girls" "FRUN TILLHANDA"
• SHERIDAN 4038 Sher.—Edw. G. Robinson, "BLACKMAIL" Geo. Brent, Bette Davis, Miriam Hopkins, "THE OLD MAID"
• VOGUE 3812 Bdy.—Dinnerware—'Sabotage' and "EVERYTHING'S ON ICE"
• MODE 3912 Sher.—"THE UNDER-PUP" and "WHEN TOMORROW COMES"
• 400 6746 Sheridan—"THIS MAN IS NEWS" and Ralph Bellamy, "COAST GUARD"
• DEVON 6228 B'dy.—"2 BRIGHT BOYS" Gary Cooper, "BEAU GESTE"
• BIOGRAPH 2433 Lincoln—Opens 12:45 P.M. "THE ISLAND OF LOST MEN" and "WHEN TOMORROW COMES"—Dinnerware
• N. CENTER 4031 Lincoln—3 FEATURES "SHERLOCK HOLMES" Plus "BEAU GESTE" and "EVERYTHING'S ON ICE"
• DAVIS 4814 Lincoln Av.—3 FEATURES "ANGELS WASH THEIR FACES" "When TOMORROW COMES," 'DANGER FLIGHT'
• BUCK'M 7918 N. Cic.—'BEAU GESTE' "EVERYTHING'S ON ICE" HOW! EVERYONE AND ANYONE CAN HAVE A WORLD'S POPULAR ENCYCLOPEDIA FOR A DIME A VOLUME With Each Evening Adult Ticket (Mat. or Eve's) START YOUR SET TODAY WITH VOLUME I
• ARGMORE 1040 Argyle—HENRY FONDA, "SPENDTHRIFT"; Katherine Hepburn, CARY GRANT, "SYLVIA SCARLETT"
• VIC 3915 Sheffield-Belmont—10c to 6:30; Ev'gs. 15c Frances Farmer in "ERE TIDE" and Bette Davis, Geo. Brent, "SPECIAL AGENT"

HOWARD 2459 Howard St. "L"—Free Parking 'MUTINY OF THE ELSINORE' Jack Luden, Lana Turner, "Those Glamour Girls" Extra! Latest March of Time, "BRITISH NAVY"
BRYN MAWR Bryn Mawr "L" Station Open 1—15c to 6:30 Judy Garland, "WIZARD OF OZ" Anna May Wong, "ISLAND OF LOST MEN"
CINEMA CHICAGO at MICHIGAN Feature at 6:30, 8:20, 10:10 Ginger ROGERS Katharine HEPBURN "STAGE DOOR"
RIDGE Devon at Clark—15c to 6:30 Pettipoint Dinnerware Ladies, Fri. Adm. Irene Dunne, "WHEN TOMORROW COMES" 'Dead End' Kids, "ANGELS WASH THEIR FACES"
DEARBORN 15c, 1:30 to 6:30 MAT. DAILY Irene Dunne, C. Boyer, "When Tomorrow Comes" Ann Sheridan, "ANGELS WASH THEIR FACES"
LITTLE GERMAN 2133 Lincoln—Cont. 6 P.M. 1ST RUN GERMAN TALKING PICTURES THEATRE Nowt "DREI UEBERHOSEN" Matinee and Evening (3 Comedies)
PLAZA 308 W. North Ave.—Family Day 2 FEATURES—ALL SEATS 10c
COED "MAN IN THE IRON MASK" Mono "L" Feature Begins 2:35, 5:05, 7:35, 10:05
DE LUXE 1141 Wilson Ave.—Judy Garland "WIZARD OF OZ" Also "CHARLIE CHAN AT TREASURE ISLAND"

SOUTH
MARQUETTE 6324 Kedzie—Dix'ware Today "Island of Lost Men" The Jones Family, "QUICK MILLIONS"
RAMOVA 6818 Halsted—Lib.' Dinnerware Wk Adam Weiss, "SABOTAGE" Lew Ayres, Lana Turner, "Those Glamour Girls"

SOUTH
WARNER BROS. THEATRES For Picture Times Phone Triangle 1300
AVALON (Fifth at Cottage Grove Parking) 30c Until 6:30 Joel McCrea Brenda Marshall "ESPIONAGE AGENT" Myrna Loy Tyrone Power "RAINS CAME"
CAPITOL (Fifth at Cottage Grove Parking) 30c Until 6:30 John Garfield Priscilla Lane "DUST BE MY DESTINY" Norma Shearer Joan Crawford "THE WOMEN"
FRIDAY AT AVALON! James Cagney—Priscilla Lane "ROARING TWENTIES"

STRATFORD 634-Halsted—Submarine Warfare! "U-BOAT 29" Anna Neagle in "NURSE EDITH CAVELL"
BEVERLY 95th-Ashland—Free Parking Robert Preston, Brian Donlevy, Gary Cooper in "BEAU GESTE," Ray Milland
RHODES 79th-Rhodes—Free Parking "TWO BRIGHT BOYS" and Gary Cooper in "BEAU GESTE," Ray Milland TONIGHT IS "SWEETHEART NIGHT"
JEFFERY Free Parking — OGDEN 63rd-Ashland — HIGHLAND Free Parking — Gary Cooper Ray Milland "BEAU GESTE" Jackie Cooper Fred Bartholomew "TWO BRIGHT BOYS"
GROVE "ISLAND OF LOST MEN" and "FIVE LITTLE PEPPERS"
COSMO Submarine War. "TORPEDOED" Free! Miscellaneous ITEMS of CUTLERY Set
SHORE "ANGELS WASH THEIR FACES" "WHEN TOMORROW COMES"
FROLIC "ISLAND OF LOST MEN" and Original D'Oyly Carte Company in Gilbert & Sullivan's "MIKADO," Kenny Baker
OAKLAND "SUBMARINE D-1" and "Call of Treasure Island" Free! CUTLERY—LARGE CARVING KNIFE
HAMILTON "MAGNIFICENT FRAUD" and "THE UNDER-PUP"

MICHIGAN 119 E. Garfield—Anna May Wong "THE ISLAND OF LOST MEN" Ann Sheridan, "ANGELS WASH THEIR FACES" 2 Fruit Dishes & 5 Bread-Butter Plates Free
RAY "GRAND ILLUSION" THE PRIZE PICTURE OF ALL TIME! "BRIDAL BUZZ," Bud Abbott, Lou Costello, Anabella Wale Connolly—Comic Rimmick, Cartoon & Newsy
WOODLAWN 6 HITS—Ann Sothern "Society Lawyer"—Walter Pidgeon, Virg. Bruce "Spoilers of Range"—Chas. Starrett & 3 Stooges Riot
MIDWAY 3 Big Hits—CARY GRANT "WHEN YOU'RE IN LOVE" L. Stone, E. Brown, "Man Who Cried Wolf" "Chasing Danger," Preston Foster, Lyn Darl
COMMERCIAL 8138 Commercial—Op. 11:30 "NEW ADVENTURES OF SHERLOCK HOLMES" and Irene Dare, "EVERYTHING'S ON ICE"
JACKSON PK. 67th-Stony—Open 1:30 "Rage Living" (2:15, 6:15, 9:15) Joan Arthur, Edw. Arnold "Exile Express" (3:00, 6:45, 7:40, 10:40)
KIMBARK 4909 Kimbark—Mat. 15c Till 6:30 "Oracle Alley Mystery Case" Barbara Stanwyck, "GOLDEN BOY"
COLONY 3923 S. Halsted—Gunga Din Today "Tiny Little Tycoon" Ann Sothern, J. Dorsey, "Exile for Women"

MOTION PICTURES DOWNTOWN

FROM Inspired PAGES COMES AN Inspired DRAMA!
No one can touch what human hungers so deeply as Lloyd C. Douglas ...no story has so stirringly, so sincerely revealed hidden desires... conflicting love-codes!
Lloyd C. Douglas crowning achievement...surpassing even "Magnificent Obsession," "Green Light" and "White Banners"!
"DISPUTED PASSAGE"
Paramount's dramatic triumph with DOROTHY LAMOUR • AKIM TAMIROFF JOHN HOWARD • William Collier, Jr.
Tomorrow—8:45 a.m. ROOSEVELT BALABAN & KATZ • STATE AT WASHINGTON • Hearing Aids

SOUTH
PICCADILLY STATE AND BEN HARRISON RICHARD GREENE—RICHARD DIX "HERE I AM A STRANGER" ANITA LOUISE—DICK FORAN "HERO FOR A DAY"
ATLANTIC 39th & Crawford—Lew Ayres, Anita Louise, "THESE GLAMOUR GIRLS"—Basil Rathbone, "ADVENTURES OF SHERLOCK HOLMES"—Also March of Time Book Night Tonight! Get Volume 3 of 15 Volume STANDARD AMERICAN ENCYCLOPEDIA
MIDWEST 35th & Archer—Lew Ayres, Anita Louise, "These Glamour Girls" Dick Barry, "Calling All Marines"—Glenalee Free
PEOPLES 47th & Ashland—Irene Dunne, Chas. Boyer, "When Tomorrow Comes" "Calling All Marines"—March of Time—Dishes Free
HARPER 53rd & Harper—Dead End Kids, Ann Sheridan, "Angels Wash Their Faces" Sidney Toler, "Charlie Chan at Treasure Island"
HYDE PARK 53rd & Lake Pk.—Ann Sothern, James Ellison, "HOTEL FOR WOMEN" and "BACK DOOR TO HEAVEN"
KENWOOD 47th & Kimbark—Henry O'Neill, Irene Rich, "Everybody's Hobby" Robert Young, "MIRACLES FOR SALE"
SHAKESPEARE 63rd & Ellis—Jones Family in "QUICK MILLIONS" Akim Tamiroff, "Magnificent Fraud"—Dishes Free

SOUTH
TIVOLI BALABAN & KATZ WONDER THEATER Open 1:30 TECHNICOLOR Combination Alexander Korda's Torrent of Fury "FOUR FEATHERS" Allan FAYE Don AMECHE "HOLLYWOOD CAVALCADE"
SOUTHTOWN BALABAN & KATZ WONDER THEATER Op. 1:30—Myrna Loy & Tyrone Power in "RAINS CAME" Joel McCrea, Andrea Leeds, Louis Hayward "THEY SHALL HAVE MUSIC"
TOWER Sub Warfare—"U-BOAT 29" & "Here I Am A STRANGER"
MARYLAND 1:30—GARY COOPER "BEAU GESTE" Lew Ayres in "THESE GLAMOUR GIRLS"
HIGHWAY 63rd-Western—Dinnerware "Island of Lost Men" The Jones Family, "QUICK MILLIONS"
LEX 1162 E. 63rd St.—Open 11:30 A. M. Judy Garland, "WIZARD OF OZ" and "ISLAND OF LOST MEN"

• SUBURBAN •

MAYWOOD
LIDO Suburban Daily Free Parking "U-BOAT 29" Conrad Veidt Valerie Hobson — Richard Greene "HERE I AM A STRANGER"
TEATRO "BLACKMAIL" Edward G. Robinson Ruth Hussey — "HERO FOR A DAY" Richard Greene Anita Louise EXTRA—ARTIE SHAW & HIS BAND OPEN 6:30

FOREST PARK
FOREST Madison at Des Plaines—Free Parking Lew Ayres, Lana Turner "THESE GLAMOUR GIRLS" Jackie Cooper, Fred. Bartholomew, "2 Bright Boys"

AUSTIN
IRIS 15c to 6:30 — 25c After — Gloria Jean, Bob't Cummings Akim Tamiroff, Lloyd Nolan, "Magnificent Fraud" Tom Kim Overseas to Ladies with 25c Adm.
PLAISANCE 466 N. Parkside—Barbara Stanwyck, "GOLDEN BOY" Ginger Rogers, David Niven, "Bachelor Mother"
SYMPHONY 15c Until 6:30—J. C. Naish "ISLAND OF LOST MEN" Judy Garland, "WIZARD OF OZ," Bert Lahr
AUSTIN Claudette Colbert, F. MacMurray "PRIDE COMES HOME" Bette Davis, Geo. Brent, 'SPECIAL AGENT'
PARK Edward Arnold, Cary Grant "TOAST OF NEW YORK" C. Colbert, F. MacMurray, "Bride Comes Home"

OAK PARK
LAMAR Marion at Lake St. 1—John Howard Richard Greene, "HERE I AM A STRANGER"
LAKE Lake and Marion Street—Basil Rathbone "SHERLOCK HOLMES" and Lew Ayres, Lana Turner, "THESE GLAMOUR GIRLS"
SOUTHERN 320 S. Oak Park Av.—Cary Grant Joel McCrea, Richard Dix, "LOST SQUADRON"

BERWYN
BERWYN Open at 1:30—DINNERWARE Gary Cooper, "BEAU GESTE" Plus Jackie Cooper, "TWO BRIGHT BOYS"

VILLA PARK
VILLARD Adults 15c—Henry Fonda "YOUNG MR. LINCOLN" Buddy Rogers, "WINK AND MILLIONAIRE"

NO MAN'S LAND
"BLACKMAIL" Edward G. Robinson Ruth Hussey — "HERO FOR A DAY" Richard Greene Anita Louise EXTRA—ARTIE SHAW & HIS BAND OPEN 6:30 TEATRO

EVANSTON
STADIUM 1700 Central St.—Open 1:30 Judy Garland, Frank Morgan "WIZARD OF OZ" plus "TITANS OF THE DEEP" Filmed on the Floor of the Ocean also—"SWING TIME IN THE HOUSE"
B&K VALENCIA 1st Show Today Only Mats. 1:30 PAUL MUNI "THE WOMAN I LOVED" Miriam Hopkins — W. C. FIELDS—"TILLIE AND GUS"
B&K VARSITY 1st Sh. 1:15—Shearer, Joan Crawford "THE WOMEN" & "DUST BE MY DESTINY"

WILMETTE
WILMETTE 20c 1:30 to 6:30 "EVERYTHING'S ON ICE" Irene Dare, Edgar Kennedy Clive Brook, Jane Baxter, "WARM CAR"

HIGHLAND PARK
ALCYON Elmr Crosby, Kenneth Conn Ned Searles, Lyda Walter Dunreath, "THE STAR REPORTER"

ELMWOOD PARK
ELM 7540 Grand—JUDY GARLAND "WIZARD OF OZ" Ann Sheridan, "Angels Wash Their Faces"

LOMBARD
DU PAGE Judy Garland, Frank Morgan "THE WIZARD OF OZ" Jones Family, "QUICK MILLIONS"

LA GRANGE
LA GRANGE Open 1:30—Gene Autry in "RAWHIDE" & "BEAU GESTE" Cooper, Preston Bartholomew, "2 BRIGHT BOYS"

ELMHURST
YORK Irene DUNNE, Chas. BOYER "WHEN TOMORROW COMES" Lew Ayres in "THESE GLAMOUR GIRLS"



MOTION PICTURES NORTHWEST

SAINT CLAIRE FREE PARKING in Rear of Theater "WHAT A LIFE" Richard Greene—Linda Joyce "HERE I AM A STRANGER"
DRAKE 3 HITS—Today Only Large Service Plate
ADMIRAL 3 Features—15c, 1:30-6:30
TIFFIN NORTH AVE. at HARLEM "Adventures of Sherlock Holmes"
METRO 3804 Lawrence—Ann Sheridan

MOTION PICTURES NORTHWEST

BALABAN & KATZ WONDER THEATERS
HARDING Open 1:30—Myrna Loy, TYRONE POWER, Joel McCrea, Andrea Leeds, "They Shall Have Music"—Silly Symph'y
GATEWAY Free Parking — Edward G. Robinson "BLACKMAIL" Plus Richard Greene "HERE I AM A STRANGER"
CONGRESS Free Parking — Also 3 Stooges Comedy
TERMINAL Dinnerware—Gary Cooper, Ray Milland "BEAU GESTE" & Jackie Cooper, Fred Bartholomew, "2 Bright Boys"
BILTMORE Silverware — GARY COOPER "BEAU GESTE" Plus Basil Rathbone "ADVENTURES OF SHERLOCK HOLMES"
CRYSTAL Dinnerware — "WIZARD OF OZ" Plus Ann Sheridan "Dead End Kids "ANGELS WASH THEIR FACES"
Will Rogers Silverware — BELPARK

• LIBERTY 3700 Fullerton—3 BIG UNITS "THIS MAN IS NEWS" and Robt. Young, Flor. Rice, "MIRACLES for SALE"
• AVON 6337 Full.—"QUICK MILLIONS" and "TORPEDOED"! Dinnerware
• EMBASSY 3000 Fullerton—DINNERWARE "THE ISLAND OF LOST MEN" and "CHARLIE CHAN AT TREASURE ISLAND"
• CROWN 1907 W. Divis.—DINNERWARE "SHERLOCK HOLMES" & Lew Ayres, Lana Turner, "THESE GLAMOUR GIRLS"
ALAMO 3630 W. Chicago Ave. LADDIE CUPP KNIGHT Lana Turner, "THESE GLAMOUR GIRLS" Plus "ADVENTURES OF SHERLOCK HOLMES"
PORTAGE 3 Hits—5959 Milwaukee—Ops. 1:30 Irene Dunne, "WHEN TOMORROW COMES" Basil Rathbone, "ADVENTURES OF SHERLOCK HOLMES" Dead End Kids, "ANGELS WASH THEIR FACES"
RIVOLI 3 Hits—15c 2 to 6:30—20c After Lew Ayres, Lana Turner, "THESE GLAMOUR GIRLS" "Under-Pup"—"Calling All Marines"—"Wars Cast"
TIFFIN NORTH AVE. at HARLEM Lana Turner, "THESE GLAMOUR GIRLS" "Adventures of Sherlock Holmes"
MILFORD 3 Hits—15c 2 to 6:30 P.M.—20c After Ladies—Random China, 25c Adm. "Under-Pup"—"Torpedoed"—"Calling All Marines"
LOGAN 2959 Milwaukee—Dinnerware Tonight Lew Ayres, Lana Turner, "THESE GLAMOUR GIRLS"


## *P.-T. A. and School Launch Era of Friendship*

The board of education and representatives of the Illinois Congress of Parents and Teachers held a most amicable meeting in session yesterday. Representatives of the congress were invited by Dr. William McCahey, president of the board, to meet with the board to discuss the working basis of cooperation in the event of antagonism. Mrs. H. H. Cahey, president of the congress, Mrs. Cahey declared the exchange would benefit the school system.

# Parental Faith Greatest Need of Your Child

By GLADYS HUNTINGTON BEVANS.

[Copyright: 1939: News Syndicate Co., Inc.]

At the luncheon which marked the opening of Better Parenthood Week not long ago, there were a number of interesting speeches. Two contained portions which appealed especially to me.

Mrs. Franklin D. Roosevelt said the most important thing we can do for our children is to love them, to stand by them no matter what they do, and to have faith in them. All this even when they are doing things that do not seem to us to be in line with what we have taught them and hoped for them. In the end, if our children know that we are expecting the best of them, this knowledge will influence them.

We parents cannot be all wise and all powerful. Our children cannot learn to live all at once. We must be patient. In the process of their maturing, mistakes will be made by us and by them. Thru the years of adolescence and even beyond, the truest bulwark we can represent for them is an unfailing love, an unwavering faith, and an unswerving loyalty.

This love and faith and loyalty do many things for children. One of the greatest is that it gives them faith in themselves. When disillusion comes after they are out in the world, when friendships fail, when someone "doublecrosses" them, when they make the acquaintance of jealousy and envy and "belittling," when they meet with rebuff and failure, they can take it better and it gives them confidence in themselves if in the world there exists someone who loves them, believes in them, and stands by them. Who should that be if not their parents?

A Mothers' and Fathers' Litany is helpful to parents. Send postage only with your name and address for it. Address Mrs. Gladys Bevans, The Chicago Tribune, Chicago.

* *

# Secret of the 'Older' Men's Charm Is Told

BY DORIS BLAKE.

[Copyright: 1939: News Syndicate Co., Inc.]

Why is it that young girls so often "fall" for an older man in preference to a man around, say, 25, who is their own age? Just what is this fascination the older man around 38 or 40 has? Why doesn't the younger man hold as much fascination?

We think we have the answer—at least part of it—for we've seen the situation at close hand several times recently and are going to pass along our observations to you to see if you don't agree with us. We hope the younger men who read this column today will take this lesson in love we're trying to give them in the spirit in which it is meant, and profit by it.

The older men, we've observed, seem to "understand" women a little better than the younger men do. They know we like lots of attention—flowers, keeping in touch with us by telephone even tho, every time they call, they cannot make a definite appointment to see us; complimenting us with gentle words and a flattering look in their eyes when we're wearing a new dress, or a new coiffure; remembering to tell us how "sweet" we are, etc. Because of their wider experience, too, they are more at ease in the social graces, which means they are always in "command" of any situation in which they find themselves, something which makes us women feel so safe and helpless in their presence—a feeling we all enjoy.

* *

## P.T. A. and School Board Launch Era of Friendship

The board of education and representatives of the Illinois Congress of Parents and Teachers held their first joint meeting in several years yesterday. Representatives of the congress were invited by James B. McCahey, president of the board, to meet with the board to develop a working basis of coöperation instead of antagonism. Mrs. H. M. Mulberry, president of the congress, and McCahey declared the exchange of ideas would benefit the school children.

## HAROLD TEEN—A RIOTOUS EXISTENCE

DIS IS PAYDAY, HAROLD—AND HERE YOU ISS—
THANK YOU, SIR!
HERE'S TH' BANK—AIN'TCHA GOIN' IN?
SAVE FOR WHAT?
I AIN'T GETTIN' MARRIED NOW—SO NUTHIN' MATTERS—LE'S BLOW TH' BOODLE!
SHO, LE'S GET LOOPED ON SODERS PIE—HOT DOGS AN' STUFF!
YAH HOO! (SLUP) (SLUP) (SLUP) THIS IS TH' LIFE' YOWSAH!

## SMITTY—OVER THE FENCE IS OUT

OLAF KNOWS WHERE MONKEY MASCOT IS—OLAF PLAY TACKLE ON 1928 TEAM—GOOD MAN—
SURE, WE HEARD ABOUT YOU, OLAF—WHERE'S THE MONKEY?
SO THE HALE TECH BOYS ARE HERE TO SWIPE OUR MASCOT—WELL, THEY CAN'T PUT ANYTHING OVER ON AN OLD OSWASH COLLEGE MAN—I'LL FOOL 'EM.
THAT'S THE STUFF—BEAT IT!!
NOV. 22

# A Founder Is Soloist with Her Symphony

BY CECIL SMITH.

Thirteen years ago Lois Bichl and two other Chicago woman musicians founded the Woman's Symphony orchestra. Last night in Orchestra hall Miss Bichl, now principal cellist of the orchestra, appeared as soloist with the group she helped bring into existence.

She played the first local performance of the little known Schubert-Cassado Concerto in A minor and served as soloist in Irwin Fischer's Lament for cello and orchestra, a work which is dedicated to her. After the concerto she was warmly applauded and almost hidden behind an imposing floral tribute.

The concerto is more a musical curiosity than a masterpiece. Originally written as a sonata for a short-lived instrument of Schubert's day called the arpeggione [a guitarlike cello with six strings], it was reworked for the cello and provided with an orchestral accompaniment a few years ago by Gaspar Cassado, noted Spanish cellist. It is an agreeable, if not especially striking, addition to the limited literature for cello and orchestra.

Mr. Solomon conducted the American première of "Cotillon," a suite of seventeenth and eighteenth century English dance tunes arranged—and, I am afraid, considerably vulgarized—by Arthur Benjamin.

The orchestra played excellently in a luminous, if not always structurally coherent, performance of the Chausson symphony. Saint-Saëns' Overture to "The Yellow Princess" and Johann Strauss' "Tales from the Vienna Woods" rounded out the program.

It was announced that the soloist, hitherto unannounced, in the orchestra's next program Dec. 19 will be Jacques Gordon, violinist and former concertmaster of the Chicago Symphony orchestra.

* *

## Church Women.

The woman's department of the Chicago Church federation will hold a Thanksgiving meeting Friday afternoon at the Stevens building, 17 North State street. Mrs. Frank M. Specht will speak on "Gambling Conditions."

## Unusual, Lovely Dish Cloth

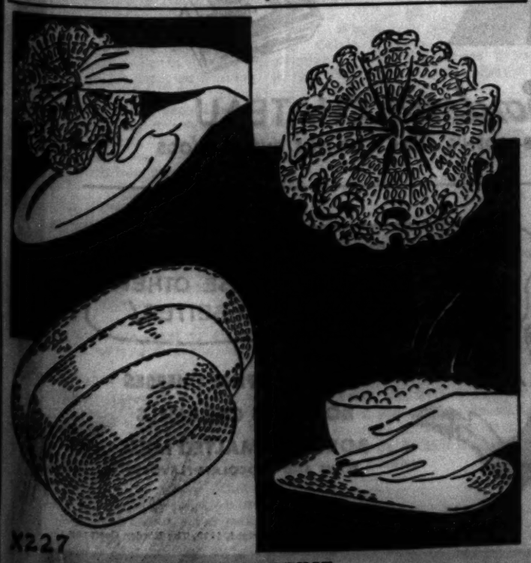


BY ELLEN BRUCE.

Here is a dish cloth so unusual and attractive that it would look quite appropriate as a boutonniere or on one of those funny looking hats. The pot plate mats, in three sizes, would make splendid gifts or bridge prizes. Bright cotton is used for the dish cloth, and it is edged in contrasting Goldwick cotton. A heavy perle mercerized cotton is selected for the hot plate mats in three sizes.

For instructions in crocheting the dish cloth and hot plate mats, No. X-227, send 10 cents in stamps or coin to the Needlework Bureau, Chicago Tribune, 220 East Forty-second street, New York City.

## TODAY'S RADIO BROADCASTS

[Central Standard Time.]

ON SHORT WAVES.

NEWS IN ENGLISH.

London—3:45 p. m.—11.75 meg., 25.5 m.; 15.31 meg., 19.6 m.; 9.58 meg., 31.3 m.
Berlin—5—9.61 meg., 31 m.; 11.77 meg., 25 m.
Rome—5:15—9.67 meg., 31.02 m.
London—5:30—11.75 meg., 25.5 m.; 9.51 meg., 31.5 m.; 15.14 meg., 19.8 m.
Moscow—6—15.08 meg., 19.9 m.; 9.60 meg., 31.2 m.
London—6:30—11.75 meg., 25.5 m.; 9.51 meg., 31.5 m.; 15.14 meg., 19.8 m.
Rome—6:30—15.30 meg., 19.6 m.; 11.81 meg., 25.4 m.; 9.63 meg., 31.1 m.
Paris—7:03—11.88 meg., 25.2 m.; 30.9 m.
Berlin—7:15—9.61 meg., 31 m.; 11.7 meg., 25 m.
Madrid—7:25—9.86 meg., 30.4 m.
London—8:45—11.75 meg., 25.5 m.; 9.58 meg., 31.3 m.
Berlin—9:30—9.61 meg., 31 m.; 11.77 meg., 25 m.
London—10—11.75 meg., 25.5 m.; 9.58 meg., 31.3 m.
Paris—10:30—11.88 meg., 25.2 m.; 30.9 m.
Paris—11:15—11.88 meg., 25.2 m.; 30.9 m.

CHICAGO WAVE LENGTHS.

| | |
|---|---|
| W-G-N—720 | WCBD—1080 |
| WIND—560 | WJJD—1130 |
| WMAQ—670 | WWAE—1200 |
| WBBM—770 | WSBC—1210 |
| WAAF—820 | WGES—1310 |
| WENR—870 | WEDC—1210 |
| WCFL—970 | WHFC—1420 |
| | WHIP—1480 |

[*Indicates MBS program.]

7:00 A. M.
W-G-N—Good Morning prog.
WMAQ—Suburban hour.
WJJD—Sons of Pioneers.
WBBM—Europe Today.
WCFL—Rise and Shine.

7:15 A. M.
WLS—The Rangers.
WBBM—Piano Parade.

7:30 A. M.
W-G-N—Top o' Morning.
WJJD—Christian Science.
WBBM—Musical Clock.

7:35 A. M.
W-G-N—Wilf, Sniff, Sig.

7:40 A. M.
W-G-N—Everyday Words.

7:45 A. M.
W-G-N—Good Morning Prog.
WLS—Jolly Joe.

8:00 A. M.
W-G-N—Your Morning News.
WMAQ—Your Neighbor.
WCFL—Breakfast Club.
WLS—The Singing Milkman.
WJJD—Eight to Eighty.

8:15 A. M.
W-G-N—Carolyn Pryce.

8:30 A. M.
W-G-N—Good Morning Prog.
WMAQ—Coffee time.
WBBM—Manhattan Mother.
WLS—Westerners.
WEDC—Bohemian Breakfast.
WJJD—Victor H. Lindlahr.

8:45 A. M.
W-G-N—What's New in the Stores Today.
WLS—Meet Miss Julia.
WMAQ—A Step Ahead.
WBBM—Teena and Tim.
WCFL—Double in Stars.

9:00 A. M.
*W-G-N—Morning Melodies.
WMAQ—The Man I Married
WBBM—Kitty Kelly.
WHIP—German hour.
WLS—Alice Blair.
WIND—Start Right.
WJJD—Bosworth Broadcast.

9:10 A. M.
WAAF—Canary Serenade.

9:15 A. M.
WMAQ—John's Other Wife.
WLS—Right to Happiness.
WBBM—Myrt and Marge.
WCFL—Ann Thomas.

9:20 A. M.
W-G-N—Myrna Dee Sergent.

9:30 A. M.
W-G-N—Keep Fit to Music.
WCFL—Work Music.
WMAQ—Just Plain Bill.
WJJD—Women Voters.
WBBM—Hilltop House.
WLS—Mary Martin.
WIND—Social Security Info.

9:45 A. M.
W-G-N—June Baker, Home Management.
WMAQ—Woman in White.
WLS—Marriage Trouble.
WCFL—Bitterweet Melodies.
WBBM—Stepmother.
WIND—Tommy Ott and Max Miller.

10:00 A. M.
W-G-N—Len Salvo.
WBBM—Lanny Ross.
WCFL—Variety Program.
WMAQ—David Harum.
WLS—Pepper Young.
WIND—Parents' Forum.
WJJD—Weather Bureau.

10:05 A. M.
W-G-N—Morning Mailbox.

10:15 A. M.
W-G-N—Bachelor's Children.
WLS—Young Dr. Malone.
WBBM—Brenda Curtis.
WJJD—Tate, Movie Tattler.
WMAQ—Road of Life.

10:30 A. M.
W-G-N—Harold Turner.
WBBM—Big Sister.
WCFL—The Rangers.
WMAQ—Against the Storm.
WAAF—What's a Name?
WJJD—Novelettes.

10:45 A. M.
W-G-N—Morning Musical.
WMAQ—Guiding Light.
WBBM—Aunt Jenny's Stories.
WLS—Live Stock Markets.
WJJD—Missing Persons.
WAAF—Pick-Me-Up.

11:00 A. M.
W-G-N—Manhattan Mother.
WMAQ—The Carters.
WCFL—Peckers in Pantry.
WLS—Helen Joyce.
WBBM—Kate Smith.
WJJD—General Rhythm.

11:15 A. M.
*W-G-N—Mary Sothern.
WBBM—When a Girl Marries.
WMAQ—The O'Neills.
WJJD—Dick Baker.
WIND—Women Voters.

11:30 A. M.
*W-G-N—Quin Ryan's News Commentary.
WMAQ—Farm and Home.
WJJD—Safety court.
WBBM—Helen Trent.
WLS—Teena and Tim.
WIND—Priscilla Holbrook.

11:45 A. M.
*W-G-N—Painted Dreams.
WBBM—Our Gal Sunday.
WLS—Food Markets.
WAAF—Myrna Dee Sergent.
WIND—Community Chest.

NOON.
*W-G-N—Happy Gang.
WBBM—The Goldbergs.
WAAF—Symphonic hour.
WLS—Dinnerbell program.
WHIP—Kenneth Wells.

12:15 P. M.
WMAQ—Ellen Randolph.
WJJD—Luncheon Melodies.
WBBM—Beautiful Life.
WIND—Tommy Ott.

12:30 P. M.
W-G-N—Midday Service, Dean Ernest G. Melby, School of Education, N. W. univ.
WHIP—Southtown Church.
WBBM—This Day is Ours.
WLS—Checkerboard Time.
WMAQ—Heart Songs.
WJJD—Noon Day Service.

12:45 P. M.
WBBM—Road of Life.
WLS—Live Stock Markets.
WCFL—Voice of Experience.

12:50 P. M.
WMAQ—Dorsey Dan.

1:00 P. M.
W-G-N—Glinsburgh's Concert orchestra.
WMAQ—Betty and Bob.
WIND—Italian hour.
WBBM—Doc Barclay.
WJJD—Live Stock Market.
WCFL—Don Norman.
WLS—School Time.

1:15 P. M.
*W-G-N—Hawaiian Villagers.
WBBM—Dr. Susan.
WLS—Grain Markets.
WAAF—Seven Uppers.
WMAQ—Arnold Grimm.
WCFL—The Cavanaugh's.

1:30 P. M.
W-G-N—Harold Turner, pianist.
WBBM—Your Family and Mine.
WLS—Prairie Ramblers.
WMAQ—Valiant Lady.
WIND—Race Results.

1:45 P. M.
W-G-N—Afternoon Musical.
WMAQ—Betty Crocker.
WBBM—My Son and I.
WJJD—Pacific Paradise.
WIND—Sports Results.
WLS—Henry's Exchange.

2:00 P. M.
*W-G-N—Marriage Romances.
WHIP—Air Hostess.
WBBM—Girl Interp.
WMAQ—Mary Marlin.
WLS—Orphans of Divorce.

2:15 P. M.
W-G-N—Happy Larry.
WMAQ—Ma Perkins.
WCFL—Hal Totten.
WLS—Most of Life.
WIND—Race Results.
WBBM—Society Girl.
WJJD—Tea Rhythm.

2:30 P. M.
*W-G-N—Len Salvo.
WMAQ—Pepper Young.
WLS—Homemaker's prog.
WBBM—New Horizons.
WAAF—Pieces of Eight.
WJJD—Famous Men.
WCBD—Midweek Service.

2:45 P. M.
W-G-N—Good Health.
WMAQ—Vic and Sade.
WCFL—Between Book Ends.
WJJD—Ben Kanter.

3:00 P. M.
W-G-N—Melody Time.
WMAQ—Backstage Wife.
WENR—Club Matinee.
WCFL—Make Believe Dance.
WBBM—Editor's Daughter.
WIND—Sports Results.
WAAF—Matinee Frolic.
WJJD—Fred Beck.

3:15 P. M.
*W-G-N—Mischa Borr's orch.
WBBM—Meet the Missus.
WMAQ—Stella Dallas.
WJJD—Hillside Church.

3:30 P. M.
W-G-N—Wayne West.
WMAQ—Lorenzo Jones.
WBBM—Missus to Market.
WAAF—Rhythmic Ballroom.

3:45 P. M.
W-G-N—Book-a-Week.
WMAQ—Widder Brown.
WBBM—Linda's Love.
WJJD—Suppertime Frolic.

4:00 P. M.
*W-G-N—Mark Love and piano.
WMAQ—Girl Alone.
WIND—Sports Results.
WBBM—By Kathleen Norris
WENR—Home Forum.

4:15 P. M.
W-G-N—Len Salvo.
WMAQ—Midstream.
WIND—Race Results.
WBBM—Golden Store.
WENR—Swingtime Serenade.

4:30 P. M.
W-G-N—Our American Language.
WENR—Affairs of Anthony.
WBBM—In Hollywood.
WMAQ—Kitty Keene.

4:45 P. M.
W-G-N—Afternoon Musical.
WENR—Dinning Sisters.
WMAQ—Frolic Before Five.
WBBM—Scattergood Baines.
WCFL—Accordiana.

5:00 P. M.
*W-G-N—Harold Turner, pianist.
WIND—Race Results.
WENR—Blue Barron's orch.
WBBM—Billy and Betty.
WMAQ—Fred Allen.

5:15 P. M.
*W-G-N—Harold Stokes' orchestra.
WBBM—Hedda Hopper.
WENR—Malcolm Claire.
WCFL—Safety Legion.
WMAQ—Evenuing Preludes.

5:25 P. M.
WMAQ—Whizzer Program.

5:30 P. M.
W-G-N—Chasmon Bear.
WMAQ—Jack Armstrong.
WCFL—Cameo Theater.
WENR—Organ Moods.
WBBM—H. V. Kaltenborn.

5:45 P. M.
W-G-N—Orphan Annie.
WBBM—Europe Today.
WENR—Tom Mix.
WMAQ—Li'l Abner.

6:00 P. M.
W-G-N—Capt. Midnight.
WENR—Easy Aces.
WMAQ—Pleasure Time.

6:15 P. M.
W-G-N—Bob Elson's Sports Review.
WCFL—Jack Kelly's orch.
WMAQ—I Love a Mystery.
WENR—Mr. Keen.
WBBM—Lum and Abner.

6:30 P. M.
*W-G-N—Capt. Henre.
WBBM—Burns and Allen.
WCFL—Dinner Concert.

6:35 P. M.
WMAQ—Musical Entrée.

6:45 P. M.
*W-G-N—Inside of Sports.
WCFL—Joan Jordan, songs.
WLS—Sports Revue.

7:00 P. M.
W-G-N—Heidelberg orchestra.
WBBM—Al Pearce.
WMAQ—Hollywood Playhouse.
WIND—Traffic court.
WLS—Johnny Presents.

7:15 P. M.
W-G-N—T. Dorsey's orch.
WCFL—Famous Bands.

7:30 P. M.
*W-G-N—Lone Ranger.
WMAQ—Red Skelton.
WBBM—Whiteman's orch.
WIND—The Aristocrats.

8:00 P. M.
W-G-N—Billy Repaid.
WMAQ—Fred Allen.
WENR—Concert Miniature.
WBBM—Star Theater.
WCFL—Teachers Union.

8:15 P. M.
W-G-N—Johnnie Davis' orch.
WCFL—Pan-American League.
WENR—Bill Bardo's orch.

8:30 P. M.
W-G-N—Tomorrow's Tribune.
WCFL—Labor Flashes.
WENR—Radio Guild.

8:37 P. M.
W-G-N—Quin Ryan.

8:45 P. M.
W-G-N—Dick Jurgens' orch.
WIND—Emil Flindt's orch.

9:00 P. M.
*W-G-N—Boyd Raeburn's orchestra.
WMAQ—Ray Kyser.
WBBM—Dr. Christian.
WENR—Boy Scouts.

9:30 P. M.
*W-G-N—Rhythm Romance.
WBBM—Dr. Preston Bradley.
WIND—Symphony orch.
WENR—Photography Adventures.

9:45 P. M.
WBBM—Football Preview.

10:00 P. M.
*W-G-N—G. Williams' orch.
WENR—Ten o'Clock Final.
WBBM—Amos 'n' Andy.

10:30 P. M.
*W-G-N—Jurgens' orch.
WCFL—Life Program.
WMAQ—Lyman's orch.
WIND—Benny Goodman.
WBBM—Man in the Street.

10:45 P. M.
WBBM—Benny Goodman.

11:00 P. M.
*W-G-N—Late News.
WMAQ—Gene Krupa's orch.
WENR—Art Kassel's orch.

11:15 P. M.
*W-G-N—Fulton Lewis.
WBBM—E. Hoagland's orch.

11:30 P. M.
W-G-N—Tommy Dorsey's orchestra.
WBBM—Wayne King's orch.

MIDNIGHT.
*W-G-N—Orrin Tucker's orchestra.
WIND—Night Watch.
WEDC—Midnight Flyers.

12:30 P. M.
*W-G-N—Howard's orch.
WENR—Gene Krupa's orch.
WBBM—J. Noone's orch.

1:00 A. M.
*W-G-N—J. Davis' orch.

## Today's Features

ON W-G-N.

[Central Standard Time.]

Harold Stokes, directing the Romance in Rhythm show on W-G-N and the Mutual Broadcasting system at 9:30 p. m., will salute Thanksgiving with a prelude of appropriate music by the dance orchestra and singing by Edna O'Dell, Curt Massey, and the Four Shades of Blue. Miss O'Dell will sing "Thanks for Everything," and will join the chorus in "Let's Be Thankful." Massey will sing "Count Your Blessings" and "Thanks for the Memory." Other numbers will include "Thanksgiving," "S'Wonderful," "Shine On, Harvest Moon," and "Thanks a Million." Romance in Rhythm is a W-G-N audience studio program.

Tommy Dorsey and his orchestra offer a program of dance music at 11:30 p. m. The program, presented from the Palmer House, will be announced by Ed Allen. Allen also will be heard at 10:30 p. m. announcing Griff Williams' program and again at 1 a. m. on Johnnie Davis' show.

Marriage License Romances, Quin Ryan's entertaining program of interviews with couples applying for their marriage certificates, is scheduled at 2 p. m. The program is presented from the marriage license bureau.

Billy Repaid, the Flying Reporter, will be heard at 8 p. m. with a quarter hour of late news.

Other programs:

7:30 a. m.—Top of the Morning.
8:15—Carolyn Pryce, Home Counselor.
11:15—The Life of Mary Sothern.
2:45 p. m.—Good Health and Training; Chicago Tuberculosis institute.
6:15—Bob Elson's Sports review.
7:30—The Lone Ranger [MBS].

ON OTHER STATIONS.

6 p. m.—WMAQ—Fred Waring's music.
6:30—WBBM—Burns and Allen, with Frank Parker.
7—WBBM—Al Pearce's Gang.
7—WIND—Traffic court.
7—WLS—Breezing Along, with Johnny Green.
7—WMAQ—Hollywood Playhouse, with Gale Page and Jim Ameche in "Society Singer."
7:30—WLS—Quicksilver.
7:30—WBBM—Paul Whiteman.
7:30—WMAQ—Red Skelton, Dick Todd, Tom, Dick, and Harry, and Bob Strong's music.
8—WMAQ—Fred Allen's show.
8—WBBM—Star theater, with Glenda Farrell and Franchot Tone in "Candle Light."
8:30—WENR—Radio Guild, "Turkey Soup."
9—WMAQ—Kay Kyser's College.
9—WBBM—Dr. Christian, with Jean Hersholt.
9:30 — WIND — Indianapolis Symphony orchestra.

## Friends of Writers.

Henry Thornton Moore, author of "The Novels of John Steinbeck," will speak at a literary tea of the Friends of American Writers today at the Chicago Athletic association. Mrs. James H. Harger, a member, will give a resumé of Mr. Steinbeck's books.

[ADVERTISEMENT]

Now Amazing Proved Hygienic Protection for Married Women

Thousands upon thousands of women have now learned to use a sensational, scientific discovery for hygienic purposes. This boon to womankind is not a poison, yet actually kills germs at contact. It is called Zonite, and its action is amazing when used for feminine hygiene. It instantly kills germs and bacteria on contact, yet it is proved safe—will not harm delicate tissues. And Zonite deodorizes—assures daintiness. Helps keep one fresh, clean and pure. So successful has Zonite been that over 20,000,000 bottles have already been used. Get Zonite from your druggist today. It's surprisingly easy and economical to use. Ideal for feminine hygiene. Follow the simple directions and enjoy proved hygienic protection that you may never have known before.

RALPH "Cookie" COOK and a BRAND NEW 10-ACT SHOW
"SEE A LOT OF A LOT OF GIRLS"
featuring
3 RADIO RAMBLERS
"WORLD'S FOREMOST SATIRISTS"
9 COURSE DINNER Roast Vermont Turkey $1.50
HARRY'S NEW YORKER
400 N. Wabash • SUP. 8230

Thanksgiving Dinner
WEDNESDAY AND THURSDAY EVENINGS
INDIVIDUAL TURKEYS
will be served to parties of four or more—price per dinner $3.00. Minimum tonight and tomorrow night $3.50 per person—no cover charge at any time.
MIKE FRITZEL & JOE JACOBSON'S
Chez Paree
610 FAIRBANKS COURT • DELAWARE 2424
Presenting for your Entertainment
JOE E. LEWIS
King of the Night Clubs
PAUL
TAMARA • HAAKON
THE STAPLETONS • ROSE BLANE
The Dancing Ensemble
ABE LYMAN
and his Orchestra

# According to CULBERTSON

[Copyright: 1939: By Ely Culbertson.]

Some years ago, when I was a chess enthusiast, I witnessed a very curious match game. One player analyzed all the variations for the next dozen moves and discovered that he was certain to win. But he eventually lost the game because he inadvertently made his 26th move when he really should have made his 25th!

There are bridge players, too, who make just that type of mistake. They make all the right plays, but in the wrong sequence. Here's the sort of thing I mean:

South, dealer.
Neither side vulnerable.

NORTH
♠K Q J 7
♥10 2
♦A K 9 6 5
♣A 4

WEST
♠9 8 4
♥K Q 8
♦J 10 7 4
♣Q J 7

EAST
♠10 6 3 2
♥9 7 4
♦Q 8 3 2
♣9 5

SOUTH
♠A 5
♥A J 6 5 2
♦None
♣K 10 8 6 3 2

The bidding:

| South | West | North | East |
|---|---|---|---|
| 1 club | Pass | 2 diamonds | Pass |
| 2 hearts | Pass | 3 spades | Pass |
| 3 hearts | Pass | 5 clubs | Pass |
| 6 clubs | Pass | Pass | Pass |

North's jump raise to five clubs was quite sound despite the fact that he held only a doubleton in this suit. South's bidding proved he had a six card club suit, for his rebid in hearts showed a five card suit and his opening bid of one club indicated he had more clubs than hearts. North could therefore be quite confident that his doubleton club constituted sufficient trump support. After North's terrifically strong bidding [he had made a forcing take-out and then a jump raise in clubs] South felt that his holding warranted a slam contract.

West opened the king of hearts, hoping to establish a trick in that suit in addition to his sure trump winner. South won with the ace of hearts and did a little rapid thinking. He noticed that a trump trick would have to be lost unless one of the opponents held the doubleton Q-J of clubs. Since this was a little too much to hope for, it was necessary to find a parking spot for his four small hearts. Two of them could be discarded on dummy's high diamonds; the other two on the third and fourth rounds of spades.

His analysis completed, South led the ace and king of clubs, drawing all the adverse trumps except West's queen. He then proceeded to take his discards. His analysis had been correct and he had all the right plays in mind. But he made the mistake of running the spades before touching his diamonds. Naturally, West trumped the fourth round of spades and hastily cashed the queen of hearts, defeating the slam contract.

South would have made his slam if he had simply cashed the ace and king of diamonds before running the third and fourth round of spades. In that way he would get rid of two hearts on the high diamonds and two more on the spades. West might trump the fourth round of spades, but by that time South would have rid his hand of all heart losers.

The necessity of cashing the diamonds first is readily apparent. South must obtain three discards without losing the lead, but doesn't care if the high trump is taken on his fourth discard. This boils down to taking three rounds of spades and one round of diamonds and then choosing whether a fourth round of spades or a second round of diamonds is more likely to survive. Obviously, the second round of diamonds had a better chance of "getting by" than a fourth round of spades.

## Tomorrow's Hand

North, dealer.
East-West vulnerable.

NORTH
♠K J 9
♥K Q 7 5 3 2
♦J 8 4
♣5

WEST
♠7 4
♥10 9 8 6
♦9 6 5 3
♣Q 7 4

EAST
♠8 3
♥A
♦A Q 10 7 2
♣A K 9 8 3

SOUTH
♠A Q 10 6 5 2
♥J 4
♦K
♣J 10 6 2

# Russian Trio Shows Skill in Turina Work

BY EDWARD BARRY.

The Russian trio—violin, cello, piano—gave at the Arts club yesterday noon what was probably the first Chicago performance of Turina's second trio. This is a difficult, moody work whose wealth of vivid idea might betray less skilled executants into forced, unmusical playing. But the presentation yesterday was contained, balanced, and beautiful of texture.

At its conclusion the trio offered a suave arrangement of the "Londonderry Air" as encore. The piano of Nina Mesirow-Minchin, the violin of Herman Felber, and the cello of Ennio Bolognini had each an opportunity to sing bits of the tune in an expressive, finely inflected manner.

Kimball hall last night heard the last of the recitals given by winners of the 1939 contests of the Society of American Musicians. The artists were Vivian Louise Martin, organist, and Mildred Catenhusen, cellist.

In music ranging from classical times to the present Miss Martin revealed a good ear for registrations, an adequate technique, and a general dignity of style.

Miss Catenhusen, whose contribution was as varied in time and character as those of her co-recitalist, played with resonant tone and with genuine nobility of phrasing.

* *

## Dorothy Kahn Club.

The Dorothy Kahn Club for Crippled Children will close its earning fund campaign with a dinner-dance this evening at the Drake hotel. Mrs. Samuel Gofen is chairman. The club has built and maintains a convalescent ward for crippled children at the Michael Reese hospital.

BEAUTIFUL GIRLS come from Texas

In this issue: Zorina, Hollywood's New Zowie Girl

Long list of beauties hail from the Lone-Star State! Ginger Rogers, Ann Sheridan, Joan Crawford, Mary Martin, Joan Blondell, are only a few. See them pictured, in eye-filling loveliness in a beautiful picture-feature. It's in the new
LOOK magazine
Out today—on all newsstands—10¢

AMUSEMENTS.

Chicago City OPERA
MADAME BUTTERFLY — Tonight — Mason, Peggi, Bentonelli, Czaplicki. Cond. Weber.
BARBER OF SEVILLE—Tomorrow—Rasigni, Schipa, Morelli, Lazzari. Cond. Cimarosa. Bd. of Ed. Series. Prices: 83c, $1.10, $1.65, $2.20.
TRISTAN AND ISOLDE — Fri. — Flagstad, Szantho, Martinelli, Czaplicki. Cond. McArthur.
CARMEN — Sat. at 2:00 — Swarthout, Della Chiesa, Kiepura, Czaplicki. Cond. Hasselmans. Littlefield Ballet.
LUCIA—Sat. at 8:00—Pons, Schipa, Morelli, Lazzari. Cond. Kopp.
LITTLEFIELD BALLET—Sun. at 8:30—Moment Romantique, Daphnis et Chloe (only time in Chicago), Barn Dance. Prices: 83c, $1.10, $1.65, $2.20, $2.75.
TANNHAUSER — Mon. — Flagstad, Langenus, Althouse, Czaplicki. Cond. McArthur. Littlefield Ballet.
Special Benefit Concert for the Opera
Sun., Dec. 3, at 8:00
Pons, Dosia, Kiepura, Martinelli, Bardino.
Prices: 83c, $1.10, $1.65, $2.20, $2.75
EVENING PERFORMANCES AT 8:00
Seats Now Selling
Reg. Prices: $1.10, $1.65, $2.20, $2.30, $4.40
CIVIC OPERA HOUSE

ERLANGER 127 N. Clk. Sts. Every Night Incl. Sunday
MATINEE TODAY at 2:30
AND TOMORROW at 2:45
At 50c-$1.00-$1.50, plus tax
EDWARD EVERETT HORTON
ON THE STAGE IN
"SPRINGTIME for HENRY"
"FUNNY PLAY . . . A WINNER."—News
EVES.: $2.50 to 50c; SAT. MAT., $2 to 50c
WED. MAT.: $1.50 to 50c, plus tax.

HARRIS 7 LAST TIMES — TONIGHT, 8:30 — Mats. Today-Thurs.-Sat.
EXTRA MAT. TOMORROW, 2:30
Katharine CORNELL
and THE PLAYWRIGHTS present
S. N. BEHRMAN'S NEWEST SUCCESS
NO TIME for COMEDY
with FRANCIS LEDERER
MARGALO GILLMORE
3 Weeks Only — Com. Next MON., — SEATS NOW
LAURETTE TAYLOR — FLORENCE REED
"OUTWARD BOUND"
Harry Louis Morgan
ELLERBE HECTOR FARLEY
Diana BARRYMORE
2nd Plat American Theatre Society
Nights $1.10-$3.75. Wed., Sat. Mats., $1.10-$2.20

AUDITORIUM Tonight at 8:30
3 Weeks Only—Seats Now
WILLIAM GAXTON — VICTOR MOORE
SOPHIE TUCKER
In the Biz N. Y. Musical Hit
"LEAVE IT TO ME"
Music and Lyrics by COLE PORTER
Pop. Mat. Tomor., 55c to $2.20

SELWYN Mats. Thurs. and Sat. Tonight "8:30
MAT. TOMORROW
(Thanksgiving Day, 2:40 p. m.)
In Emlyn John BARRYMORE
—in—
"MY DEAR CHILDREN"

GRAND OPERA HOUSE Opens SUNDAY
A New Musical Extravaganza
A NIGHT AT THE MOULIN ROUGE
Helen MORGAN, Stan KAVANAGH
150 in the COMPANY—95% GIRLS
Evgs. $1.10-$1.65-$2.20-$2.75. Seats Now
Mat. HOURS 2 to 6 P.M.
Mat. Sat.—$1.10 to $1.65

—AUDITORIUM THEATRE—
NEXT SUN. AFT'N at 3:00
New York Philharmonic Symphony Orchestra
JOHN BARBIROLLI, Conductor

# BYRD'S FLAGSHIP BIDS U. S. ADIEU ON POLAR VOYAGE

## Sails from Philadelphia in Cold, Wind and Snow.

Philadelphia, Pa., Nov. 21 (AP).—Admiral Richard E. Byrd's antarctic flagship, The North Star, bid the United States a snowy farewell today.

With a cold North wind driving big flakes across her decks, the 1,434-ton wooden craft with a crew of 70 headed down the Delaware river toward the Atlantic on the second leg of her voyage to Little America. She arrived here last week from Boston to take on planes and weather instruments.

Sailing was delayed two hours while the expedition's mountainous snow cruiser, Penguin I., was made more secure. Other equipment ranges from puppy dogs to army tanks. Two airplanes, complete with ski landing gear, were stowed away yesterday.

Admiral Byrd will board the North Star at Panama, where she is expected to meet her sister expedition ship, the old barkentine Bear, at the end of the month.

The ships will make last contact with civilization about Christmas in New Zealand, where they will refuel.

### *Ridgewood Area Residents Reject Joliet Annexation*

Residents of a district known as Ridgewood and of several other suburban areas just east of Joliet turned down a proposal for annexation to that city by a vote of 1,169 to 942 yesterday. There are about 3,300 voters in the area, which includes about three square miles and a total population of 9,000. It was the second time annexation had been voted down.

## TERRY AND THE PIRATES—STOCKING THE STREAM

BEFORE WE GO ANY FURTHER—YOUR STOOGE, MR. CUE-BALL, TOOK MY MONEY BELT WHILE WE WERE KNOCKED OUT.... DO I GET IT BACK?
MR. CUE-BALL! HO, THAT'S COMICAL! —'EV CUE-BALL! FETCH MR. RYAN'S MONEY BELT—AND MIND YOU DON'T FILCH A COPPER OR TWO AS A SOUVENIR!
'ERE'S YOUR WAD, RYAN! BETTER COUNT HIT! CUE-BALL'S A OLD 'AND AT SHORT CHANGIN'!
CUE-BALL! BLAWST ME IF 'E AIN'T TABBED YE RIGHT, YE NO-GOOD TURTLE EGG!
WHY SO BIG-EYED, LASSIE? BE YE PUZZLIN' OVER 'OW COMES A PIRATICAL OL' BEAVER LIKE CAP'N BLAZE ROBS A GENT —THEN GIVES 'IS MONEY BACK?
WELL... AH.... I RECKON I WAS SORTA WONDERIN'!...
HIT'S PLAIN LOGIC—NOT REFORM!.. RYAN'S TH' ONLY BLOKE WOT EVER GAVE ME A BATTLE IN CHECKERS... HI AIMS T' DEFEAT 'IM GOOD—BUT HI ENJOYS WINNIN' FER STAKES—AN' 'E'S GOT T' 'AVE MONEY BEFORE HI CAN TAKE HIT FROM 'IM!
Reg. U. S. Pat. Off.; Copyright, 1939, by News Syndicate Co., Inc.

## *MAYOR GREETS PAN-AMERICAN CITY LEADERS*

Representatives of major cities in nine Central and South American countries who met in Chicago yesterday for the first assembly of the Pan-American commission on intermunicipal coöperation were told by Mayor Kelly in an address of welcome:

"If the Americas are to build a better standard of living, if they are to come out on top in the fight against disease, bad housing, and unemployment they must start together, stick together, and end together."

Mayor Daniel W. Hoan of Milwaukee said that cities can do much that diplomats are unable to accomplish in promoting international good will because they are "thinking in terms of human welfare rather than in terms of battleships and ordnance."

President Roosevelt sent a message of greeting to the commission, which was organized a year ago at the Pan-American congress of municipalities in Havana. Representatives of Cuba, Brazil, Argentina, Chile, Colombia, Costa Rica, Ecuador, Haiti, and Mexico are meeting thruout the week at the Public Administration Clearing house, 1313 East 60th street.

## *ARM TORN, CHEST PIERCED IN LONE FIGHT WITH BEAR*

SEWARD, Alaska, Nov. 21 (AP).—His left arm shattered and his chest punctured, Alexis Ungyak, a 57 year old native, arrived today with a tale of killing a brown bear in a terrific battle on a lonely trap line.

The fight took place two weeks ago, seven miles from his cabin, more than 400 miles west of here. The wounded native hobbled seven miles for aid; a partner assisted him 25 miles more to Chignik, and a boat brought him here. A physician believed Ungyak would recover.

Ungyak said the wilderness battle began after he shot the charging bear in the mouth. The bear hugged, clawed, and bit, but the native succeeded in freeing his uninjured arm and slashed the animal to death.

## *BATISTA ADMITS DEFEAT IN CUBAN ASSEMBLY VOTE*

[Chicago Tribune Press Service.]

HAVANA, Cuba, Nov. 21.—Col Fulgencio Batista, the strong man of Cuba, tonight admitted defeat in the constituent assembly elections of Nov. 15, when final official returns were announced by the supreme electoral court.

The combination of Conservative opposition parties, whose leaders included several former presidents of Cuba, polled 529,700 votes. The government grouping of parties, led by Batista and President Federico Laredo Bru, polled 514,343 votes. The opposition elected 41 delegates to the constituent assembly and the government 35.

The government's defeat shattered Batista's presidential aims and also his plans to control the writing of a new constitution. President Bru said, "the elections were the fairest ever held. The results need no comment."

## *Rock Island Council Weighs Plan to Double Tavern Fee*

Rock Island, Ill., Nov. 21 [Special.]—The Rock Island city council today considered doubling license fees for taverns in an effort to bring the number down to 80. Licenses now cost $500. If the fee were doubled it would be back where it was in prerohibition days.

## *'Grapes of Wrath' Wins in 2d Round with Civic Virtue*

East St. Louis, Ill., Nov. 21 (AP).—The public library board today rescinded its recent order to burn its three copies of "The Grapes of Wrath" on the contention John Steinbeck's book was "not fit for any one's daughter to read." The books will go back on the library shelves tomorrow—for "adults only." Members favoring today's action considered it a triumph of personal liberty over civic virtue.

OUT OF SORTS?
Here is Amazing Relief for Conditions Due to Constipation
Nature's Remedy
If you suffer from constipation and its associated ills, thoroughly reliable, purely vegetable NR Tablets may be just the thing you need. Mild, gentle, yet prompt and effective. Without Risk get a 25c box at once. If not delighted, return the box to us and we will refund the purchase price. That's fair. Get NR Tablets today.
Advertise in the Tribune

RELIEVE YOUR COUGH AND DRY THROAT

with Pine Bros. Glycerine Tablets. Their pure glycerine and other helpful ingredients moisten and soothe your dry, irritated throat tissues. Recommended by many Doctors and Druggists for 70 years.
NOW 10¢
WON'T UPSET YOUR STOMACH

HEAD OF THE BOURBON FAMILY
1st IN QUALITY
1st IN REPUTATION
1st IN POPULARITY
AMONG BONDED BOURBONS

OLD GRAND-DAD
U. S. BOTTLED IN BOND 100 PROOF
KENTUCKY STRAIGHT BOURBON WHISKEY
COPYRIGHT 1939, NATIONAL DISTILLERS PRODUCTS CORP., N. Y.

"Treats fit for a feast!" BRAGS ELSIE THE BORDEN COW

FRESH-MADE BRAZILIAN COFFEE is blended with Elsie's rich, thick cream...and frozen to a pale-gold smoothness. The result is something to dream over...subtle in flavor, rich in texture. Order a quart tonight. Sold wherever you see the Borden sign.
Borden's ICE CREAM
TRY THIS WEEK'S SPECIAL FLAVOR—COFFEE ICE CREAM

THANKSGIVING TOAST by Elsie, the Borden Cow
Oh, drink a toast in milk, my friends—
Let's give a hearty skoal—
With cheers for Borden-Wieland men
And QUALITY CONTROL.
It's Quality Control, my dears
That checks the work I do—
Inspects the cream, and tests the milk
En route from MOO to you.
From grandma down to babykins
Our pleasure let's reveal, and
Thank all the men who guard the milk
That comes from Borden-Wieland!
ELSIE SAYS: You can get extra supplies of rich, pure Borden-Wieland milk for Thanksgiving at your nearest store... or call BITtersweet 8600 for prompt home delivery.
Borden-Wieland
QUALITY-CONTROLLED MILK AND CREAM

AND FOR THE PERFECT "MAKIN'S" use BORDEN'S NONE SUCH MINCE MEAT! Whiffs of spices, and big, juicy currants, and pieces of fruit peel—all ready-mixed by Borden's for a quick and easy pie. Be sure to ask for Borden's None Such—in the familiar red package at your grocer's.
Borden's NONE SUCH MINCE MEAT

THE ONLY EVAPORATED MILK in Chicago that gives you premiums! 1000 gifts to choose from! And it's a grand evaporated milk, too—for babies' formulas, or for cooking. Ask your grocer for Borden's SILVER COW, the can with the coupon. See your premiums at your nearest Borden-Octagon Premium Agency. For address, call WHItehall 5330. Or write for free illustrated catalogue to The Borden Company, 315 North Clark Street, Chicago, Ill.
Borden's EVAPORATED MILK
SILVER COW BRAND

CHOCOLATE NUT COOKIES
3 squares unsweetened chocolate
1⅓ cups (1 can) Eagle Brand Sweetened Condensed Milk
½ cup chopped walnut meats
Even a ten-year-old can make these with never a failure! Melt chocolate in top of double boiler. Add Eagle Brand Sweetened Condensed Milk and stir until well blended. Add walnuts. Drop mixture by spoonfuls on greased baking sheet. Bake in moderate oven (350° F.) 15 minutes. Remove from pan at once. Place on wire cake cooler to become crisp. Makes 36.
NOTE: Be sure to use Borden's EAGLE BRAND Sweetened Condensed Milk—NOT evaporated milk. Eagle Brand is extra-rich—made from whole, rich milk with added cream—and blended with pure sugar. Comes in a large-size can.
Borden's EAGLE BRAND
SWEETENED CONDENSED MILK

—THAT GOLDEN CHEESE-TREAT, Borden's CHATEAU! Borden's blend it from costly, well-aged cheese to give it that mellow, wonderful flavor. And it's especially good with mince pie! Comes in plain or pimento, in a big half-pound package at your grocer's.
Borden's CHATEAU
ONE OF BORDEN'S FAMILY OF FINE CHEESE-FOODS

BORDEN'S FINE CHEESES
BORDEN'S CARAMELS
BORDEN'S MALTED MILK
PLAIN AND CHOCOLATE-FLAVORED
Copyright, 1939, The Borden Company
IF IT'S Borden's IT'S GOT TO BE GOOD

UT OF SORTS?
Here is Amazing Relief of ...itions Due to Sluggish Stomach
If you think all ... are alike, just try ... all vegetable ... thorough, refreshing, ... relief from sick headache, biliousness, ... ling when associated with ... Risk get a 25c box of NR ... druggist. Make the ... lighted, return the box to us. ... the purchase ... That's fair. ... Tablets today.
NR TONIC
...rtise in the Tribune
FAMILY
OLD BARD-DAD
ON SALE AT YOUR FAVORITE BAR OR PACKAGE STORE
DAD
90 PROOF
BOURBON
PRODUCTS CORP., N. Y.
MEAT
...Y, Borden's ...from costly, ...hellow, won... ...y good with ...imento, in a ... grocer's.
...DS
...UALITY ...THER ...ER!
...EESES ...ELS ...MILK ...VORM
...Borden Company

SECTION TWO
SPORTS MARKETS
WANT ADS

# Chicago Daily Tribune
THE WORLD'S GREATEST NEWSPAPER

for faster service 3 TRIBUNE phone numbers
SUPerior 0200
SUPerior 0200
SUPerior 0100

WEDNESDAY, NOVEMBER 22, 1939. *** 21

# OHIO LOSES STAR BACK FOR MICHIGAN GAME

## N. U. PLOTS WAYS TO SLOW DOWN THIS MR. KINNICK

### Statistics Prove His Work Devastating.

Yesterday was defense day at Northwestern's football practice and, needless to say, the Wildcats spent most of the afternoon devising ways and means of halting Nile Clarke Kinnick, No. 1 iron man of the Iowa football team which will visit Dyche stadium Saturday for the final game of the season.

John Haman.

Kinnick, who has carried much of the burden of Iowa's amazing progress this season, looms as the biggest problem confronting the Wildcats.

**Here's What He's Done.**

Reasons why Northwestern fears the versatile young man from Adel, Ia., may be gleaned from the following evidence of his performances this fall:

1. Scored five touchdowns on runs ranging from four to 65 yards.
2. Completed 28 passes, 11 for touchdowns, for a total of 630 yards.
3. Gained 361 yards by rushing in 69 attempts for 3.6 yards average.
4. Punted 59 times for an average of 43.3 yards.
5. Returned 29 punts and kickoffs for 355 yards, an average of 19 yards per return.
6. Drop kicked 11 points after touchdowns.
7. Scored 41 points on five touchdowns, 11 points after touchdown, and three passes that scored 65 other points.
8. Played 60 minutes in each of the last six games.

**Wildcats Have Haman.**

Mike Enich and Wally Bergstrom, tackles, have played 60 minutes in each of Iowa's last five games; Capt. Erwin Prasse and Dick Evans, ends, have played all of each of the last three games, and Ken Pettit and Herman Snider, guards, and Bruno Andrusky, center, also have filled iron man roles.

While Northwestern cannot match Iowa in 60 minute men, the Wildcats have one player whose time in action rivals that of the Hawkeyes. He is John Haman, veteran center, who played 60 minutes against Minnesota, 59 minutes against Notre Dame, and all or more minutes of every other game on the schedule.

Saturday's game will mark the last appearance of 19 seniors in a Wildcat uniform. The group consists of 13 linemen and six backs, as follows:

ENDS—Bob Daly, Ted Grefe, Tim Herron, Jay Laskay, and Ace Horton.
TACKLES—Nick Cutlich, Frank Young, and Joe Vavrek.
GUARDS—Hal Nethed, Don Gurits, John Golich, and Jim Liddell.
CENTER—John Haman.
HALF BACKS—Izzy Mease and Elmer Kolls.
QUARTER BACKS—Nick Conteas and Jack Ryan.
FULL BACKS—George McGurn and Harry Wiers.

**IOWANS' BIGGEST JOB AHEAD.**

Iowa City, Ia., Nov. 21 [Special].—The University of Iowa football team, which yesterday had its courage set before the student body as a splendid example to follow, today faced what it termed as its biggest and most important task of the entire season—defeating Northwestern in Evanston Saturday.

Combined with a wholesome respect for the Wildcats is the fact that this is the game Capt. Erwin Prasse of Chicago has set his heart on winning. Following yesterday's pep meeting at which the student body acclaimed the team, virtually every member of the squad that spoke said "this is the one that Prasse wants, and we are going to do everything in our power to g've it to him."

**This One's for Prasse.**

The big senior end, who was chosen all-conference last year and is the only man now enrolled in the university who has a chance to duplicate the feat of five former Hawkeye athletes in winning nine major letters, has expressed the desire all season of leading an Iowa team to victory over the Wildcats before the home folks.

Prasse's desire has gained support from a number of other members of the Iowa squad. His running mate at left end, Dick Evans, prepped at the Pingl academy in Chicago. Ed Klaban, right half back, Bruno Andrusky, center, and Henry Leubcke, left guard, are other Chicagoans who desire to prove to home folks that Iowa deserves some measure of football credit.

While Prasse, Evans and McLain are expected to be very much a part of the Iowa team in its final stand of the 1939 season, it appeared today that Andrusky, who has played three consecutive performances in Iowa's last three showings, would not be available against the Wildcats. Luebcke has been out since early in the season as a result of a hernia operation. Nebraska was lost in the Minnesota game as a result of a fractured wrist.

THE GUMPS—STORY BOOK TIME

OOH-LA-LA! A MOTHAIR GOOSE BOOK! THEES EES MOS' HEAVENLY!!
GUS EDSON 11-22
COUSEEN ANDEE, YOU WEEL DO A BEEG FAVOR FOR ME, NO?
ER-WHAT'S THAT-A FAVOR? SURE, ANYTHING YOUR LITTLE HEART DESIRES
I WEEL SEET ON YOUR LAP WHILE YOU READ TO ME THE STORY OF THOSE THREE LEETLE BEARS NO?
B-BUT-AWK! OH MIN-
Reg. U. S. Pat. Off. Copyright, 1939, by The Chicago Tribune.

## In the Wake of the News

BY ARCH WARD.

HARRY HOPP, Nebraska safety man, made an especially hard tackle on Paul Christman, University of Missouri forward passing ace, when the two teams met a few weeks ago. . . . Doubting that Christman would be able to get back on his feet, Hopp almost swooned when he asked, "Heard from your folks lately, Harry?" . . . All American league umpires will be able to attend the Cincinnati baseball convention, Dec. 4 to 9, without expense to themselves. . . . The league has ordered them to appear there for a rules clinic under the supervision of Tommy Connolly, umpire in chief. . . . Michigan's band can claim the youngest drum major in the Big Ten. . . . For several years Davie Hildinger has been performing with the baton and at the Minnesota game he almost outshone the head man. . . . He is in the sixth grade and figures to have the job cinched by 1946. . . . Johnny Paycheck is ready to guarantee Max Baer $7,500 for a bout in Chicago Stadium this winter. . . . Irl Tubbs, who is recovering from an eye operation, saw his old pupils defeat Notre Dame, 7 to 6, at Iowa City. . . . Production of field goals in the National Football league is up 30 per cent over the 1938 figure. . . . Lefty O'Doul, manager of the San Francisco Seals, is operating a tavern in the coast city. . . . University of Pittsburgh threw 87 forward passes in its first six games this season. . . . Last year it tried only 84 in its entire schedule. . . . W. Elwyn Dunstan, Cleveland Rams' guard, is a licensed airplane pilot. . . .

Tulane has beaten Mississippi in their last 13 football contests. . . . Joe Maniaci, Bears' full back, competed in the National amateur golf tournament in 1935. . . . John Mariucci, Minnesota end, received an offer from the Chicago Blackhawks before he left high school, but his mother persuaded him to take a college education instead. . . . Ted Lyons, White Sox veteran, has reason to remember George Uhle, the Cubs' new coach. . . . In May, 1929, Uhle, then with Detroit, won a 21 inning 6 to 5 victory over Lyons. . . . The Sox pitcher went the distance, but Uhle, after opening the 20th with a single, was removed for a substitute runner.

**Kokomo Sue.**

*I met Van again today*
*And forgive me if I say*
*That this roving center irritates my neck;*
*He roved right out of the grill*
*When he ate his goodly fill,*
*Leaving me to liquidate the heavy check.*

*Then he roved into the park*
*And he kissed me in the dark*
*And I had to uppercut him on the button;*
*Tho I thought it pretty crude*
*When he made me buy the food,*
*It was worse to be a sentimental glutton.*

*Mother used to say to me:*
*"Always keep your dignity,*
*Don't let fellows slobber on you like a cow;*
*You can keep them in their place*
*If you kick them in the face,*
*But be careful that you do not start a row."*

*When I told the clumsy lug*
*That I didn't like to mug,*
*That his sentimental slush gave me a pain;*
*I believe I spoiled his plans,*
*But I think he understands*
*He must do his roving with some other jane.*

T. E. B.

**Do You Remember 'Way Back When:**

Cocktails were not considered an imperative prelude to a successful dinner?—H. G. McGregor.

We heated the curling iron by suspending it thru the chimney of a kerosene lamp?—The Wake-robin.

We flat chested girls wore stiffly starched ruffles to give us that well developed effect? —C. Janis.

* *

**What's in a Name?**

W. Calvin Pidgeon is a flying instructor at Curtiss-Reynolds airport in Glenview, Ill. —Mrs. Earl J.

* *

**Dumbbell Pome.**

On the French Island of Mozambique
Lives an antique character unique,
Who said with some pique and with little technique
Why in heck is it communi-KAY?
—A. W. Moore.

* *

**This Sounds Fishy.**

Miss Pike and Miss Pickrell are roommates at a Northwestern sorority house. —Ondra.

* *

**Sudden Thought.**

I'm no Hitler, but I bet if I'd had my nose in that beer hall I could have told something was brewing.
—Paul Larmer.

**Secret Ambition.**

I'd not care for the football game
Or the cheer leader's fancy capers
If I could be there looking the same
As the overcoat ads in the papers.
—Vin St. Aubin.

* *

**At Last—a Scotch Joke.**

Did you hear about the Scotchman who didn't come out of his hotel room for three days and was found sitting on top of his suitcase with his brow wrinkled in concentration? In front of him was a sign reading, "Think—have you left anything?"
—Eddie Drake.

* *

**The Cold Facts.**

The results of the Wake's football forecasts last week were 43 victories, 15 defeats, and 7 ties. The season's figures are 370 winners, 143 losers, and 35 ties for a percentage of .721.

* *

**Little White Lies.**

I tried to call you, but the line was busy. —Irene.

* *

The Wake Depends Upon Its Friends.

* *

**Revised Quotations.**

Too many cookies spoil the brat.
—Maurice Lazare.

* *

**Tacit.**

The trouble with most of us people today
We've attuned ourselves to thrills,
Excitement and speed are the overtones—
On high we must take all the hills;
Going places and doing things,
Whether there's reason or rhyme—
With petrol to burn we have no time to learn
That the band can't play ALL the time.

Just to keep movin's the ticket,
If there's some place to go or not—
To the movies in the wintertime,
To an air cooled spot if it's hot;
Just so we aren't left by ourselves
We'll lay out our very last dime,
But remember, old top, one day this must stop—
The band can't play ALL the time.

A book by the fire in the lamplight
Seems to have lost its appeal,
We've got to be off where the music blares,
Whether a jig or a reel.
Is it ourselves we are fleeing from,
Is escape our goal sublime?
If so, make an end, snap out of it, friend,
For the band can't play ALL the time.
—Jazbo of Old Dubuque.

* *

**Famous Shoots.**

——— if you must.
Para———.
——— the ———s.
Don't ———. —Annie.

* *

**Pet Peeve.**

Husbands who refer to their wives as "the war department."
—Aunt Cis.

**Ten Years Ago Today**—Sheldon Clark, Chicago sportsman, accepted the presidency of the Chicago Stadium. . . . K. O. Christner was defeated by Jimmy Maloney in 10 rounds in Boston. . . . St. Mary's of California defeated Nevada, 54 to 0, and remained the only unscored-on major football team in the country.

## FOOTBALL JUST FOR FUN BRINGS PERFECT RECORD

Swarthmore, Pa., Nov. 21 (AP).—Football just for fun, with practice when it doesn't interfere with studies, has sent the Swarthmore team thru the season undefeated.

Under President Frank Aydelotte's policy of no scholarships, no professionalism, and no undue emphasis, Swarthmore has won 11 games, tied two, and lost one in two years.

Dr. Aydelotte, who leaves Swarthmore next year after 18 years, considers the record "an unexpected triumph in our policy of playing just for fun." Lew Elverson, former Penn half back, is the coach.

"The college has a sports for all policy, with 70 per cent of its enrollment of less than 1,000 participating in intramural competition. Football gets no more attention than any other sport."

## TWO CHAMPIONS REACH FINALS OF C. Y. O. TOURNEY

### Moon Joins Goldsmith in Title Round.

BY HOWARD BARRY.

Sixteen open division fighters and 16 novices remained in the running for Catholic Youth Organization boxing championships as the semifinals of the ninth annual tournament were concluded last night in C. Y. O. Center. The survivors will meet in the Stadium a week from tonight with the titles at stake.

Six of last year's champions started out in quest of 1939 crowns when the fighting began several weeks ago but the competition has been so rigorous that only two of those were left standing when last night's bouts were over. These were Willie Moon and Willie Goldsmith.

**Moon Whips Guerra.**

Moon reached the finals with a handy victory over Fred Guerra of St. Columbkill last night. He was the 1938 flyweight champion but he is now competing in the 118 pound division. Goldsmith, who has moved up from the lightweight to the welterweight class, won his semifinal bout on Monday night.

The most recent defending champion to fall was Hiner Thomas, who lost his middleweight semifinal to Isaiah Wells last night. Frank Bausone, Wayne Fidler, and Joe O'Connell were the other 1938 title holders who went out earlier in the tournament.

**Tony Bausone Wins.**

In one of the hardest fought bouts of the evening Tony Bausone won a decision over Teddy Sparrow. This was in the 118 pound class, the division in which Tony's brother, Frank, was champion last year.

The welterweight final will be a return engagement of last season's lightweight championship bout with Goldsmith meeting Harry Sparrow. Both are southpaws. Cornelius Young, a former champion, is back in quest of the heavyweight title. He will meet James Stift.

Last night's results and finalists:

NOVICE RESULTS.

112 Pounds.

Henry De Lullo, St. Matthew, beat Condolorio Golloridio, St. Rose of Lima [3].
John Rolando, St. Anthony [Joliet], beat Salvador Melendes, St. Jude [3].

126 Pounds.

Al Reasoner, Corpus Christi, beat O. D. Thomas, St. Joseph [3].
Andrew Parks, St. Stanislaus, beat James Cosley, St. Jerome [3].

147 Pounds.

Herbert Hay, St. Peter Cantius, stopped George Osboli, Lewis Holy Name Tech [1].
Peter Lopez, Our Lady of Guadalupe, beat John Johnson, St. Anselm [3].
Richard Anderson, St. Alphonsus, beat Fred Ross, St. Anselm [3].

175 Pounds.

Bim June, Sacred Heart [Joliet], stopped Edmund Enright, St. Bernard [2].

OPEN RESULTS.

118 Pounds.

Tony Bausone, St. Mel, beat Teddy Sparrow, St. Peter and Paul [3].
Willie Moon, Corpus Christi, beat Fred Guerra, St. Columbkille [3].

135 Pounds.

Al Jackson, Holy Family, beat Eddie Miller, Corpus Christi [3].
John Cahill, St. Thomas of Canterbury, stopped Bob Meehan, Lewis Holy Name Tech [2].

160 Pounds.

James Pasy, St. John Cantius, beat Dominick Giusto, St. Rose [Kankakee] [3].
Isaiah Wells, Holy Family, beat Hiner Thomas, Corpus Christi [3].

Heavyweight.

James Stift, Lady Help of Christians, beat Jeff Hampton, Corpus Christi [3].

NOVICE DIVISION FINALISTS.

112 POUNDS—Henry De Lullo, St. Matthew, and John Rolando, St. Anthony [Joliet].
118 POUNDS—Bertrand White, Corpus Christie, and Fred Reporto, Lady of Pompeii.
126 POUNDS—Al Reasoner, Corpus Christi, and Andrew Parks, St. Stanislaus.
135 POUNDS—Tom Bolton, St. Edward, and James Hunt, Corpus Christi.
147 POUNDS—Herbert Hay, St. Peter Cantius, and Peter Lopez, Our Lady of Guadalupe.
160 POUNDS—Al Lieuter, Lady of Perpetual Help [Glenview], and Jesse Hoskins, Corpus Christi.
175 POUNDS—Bim June, Sacred Heart [Joliet], and Richard Anderson, St. Alphonsus.
HEAVYWEIGHT—John Breland, St. Elizabeth, and Julius Urbek, Immaculate Conception.

OPEN DIVISION FINALISTS.

112 POUNDS—Al Noto, Presentation, and Harold Dade, Corpus Christi.
118 POUNDS—Willie Moon, Corpus Christi, and Tony Bausone, St. Mel.
126 POUNDS—Charles Allocate, St. Timothy, and Jack Ballanger, St. Philip Neri.
135 POUNDS—Al Jackson, Holy Family, and John Cahill, St. Thomas of Canterbury.
147 POUNDS—Harry Sparrow, St. Peter, and Paul and William Goldsmith, Corpus Christi.
160 POUNDS—James Pasy, St. John Cantius, and Isaiah Wells, Holy Family.
175 POUNDS—Ed Kaminski, St. Barbara, and Hubert Hood, St. Anselm.
HEAVYWEIGHT—Cornelius Young, St. Cecilia, and James Stift, Lady Help of Christians.

### Plenty of Questions but No Answers

Harry Thomas (right), who refused to answer questions on advice of counsel yesterday when he appeared before the New York athletic commission, investigating his charges of losing fixed fights to Max Schmeling and Tony Galento. Left to right are Commissioners D. Walker Wear, Gen. John Phelan, and Bill Brown, and William Cahill, assistant attorney general. [Associated Press Photo.]

## Thomas Refuses to Testify at New York Quiz on Expose

New York, Nov. 21 [Special].—The New York state athletic commission's investigation into the confession of Harry Thomas that he engaged in fixed fights against Max Schmeling and Tony Galento was adjourned indefinitely today, stymied on constitutional grounds. That Thomas threw the two fights was disclosed recently in THE CHICAGO TRIBUNE.

Acting on the advice of his counsel, John F. Dailey, the Eagle Bend, Minn., heavyweight repeatedly declined to answer questions put to him by Maj. Gen. John J. Phelan, chairman of the commission. Thomas based his refusal, he said, on the ground that to do so might tend to incriminate or degrade him.

**Managers Fail to Attend.**

This was his answer to a direct question as to whether his fight here against Schmeling on Dec. 13, 1937, was fixed. It was this fight with which the commission was concerned. The Galento fight was held in Philadelphia.

In the Schmeling fight Thomas lost on a knockout in eight rounds when Referee Arthur Donovan stopped the battle after Thomas had been floored five times.

All who were mentioned in Thomas' confession were present with the exception of Managers Joe Jacobs and Nate Lewis. Commissioners Bill Brown and D. Walker Wear flanked Chairman Phelan. Promoter Mike Jacobs of the Twentieth Century Sporting club testified. So did Referee Donovan and Billy [Kid] McPartland, one of the judges. All insisted the bout was genuine.

**Promoter Identifies Check.**

Promoter Jacobs, disavowing knowledge of private agreements or contracts associated with the fight, identified a check for $4,451.64 as the sum paid to Manager Lewis for Thomas. The fighter had said he did not remember the amount received for the bout. He declined to give either an affirmative or negative answer to any major question, tho they were fired in a veritable broadside.

Emphasizing that what was repeatedly referred to as the "purported confession" had placed boxing and the state of New York in a bad light, Gen. Phelan exhibited the official contract for the battle and asked Thomas if he had signed it. The heavyweight said he had. This, and the statement he was paid "something in the thousands" for the Schmeling fight, were the only direct replies Thomas made.

**Thomas Is Vague.**

He refused to say whether he had entered an agreement other than the contract exhibited. Likewise, he would not say whether he was sure he was correctly quoted in newspaper articles on the matter, whether he made the statements credited to him, what he said over the radio from the ring after being knocked out, what his percentage was for the fight, or who collected his check.

At one stage of the proceedings Thomas stated: "I don't feel like I want to be sent up the crick' for something just to help the commission."

**Thomas Tried, Says Donovan.**

Thomas called attention to the fact that he carried the fight to Schmeling for four rounds, but declined to answer why he assumed the aggressive or whether the knockdowns he suffered were legitimate.

"There is no question in my mind Thomas did his best to win," testified Donovan. "I stopped the bout when it ceased to be a contest and because of the severe condition of Thomas' mouth from Schmeling's punches."

Judge McPartland supported this view. The other judge, Charles Lynch, is dead.

## Max Schmeling's in Berlin, but What of Actress Wife?

BY SIGRID SCHULTZ.
[Chicago Tribune Press Service.]

BERLIN, Nov. 21.—Max Schmeling, former heavyweight boxing champion of the world, has returned from Spain and Portugal, where he says he got pictures to be used as a background for a film in which his wife, Anny Ondra, is playing. When interviewed by a TRIBUNE correspondent, Schmeling talked at length about this picture of blonde Anny, whose absence from the screen has been so protracted that many of her admirers assert she is in trouble with the Nazis.

Anny is a Czech by birth and has been living in comparative retirement on Max's estate, Ponnickel, in Pomerania.

Schmeling told a TRIBUNE correspondent that he expects to fight the German heavyweight, Walter Neusel, next May, but until then he plans to spend most of his time at Ponnickel. Asked, "Do you expect to be called to the colors soon?" Max answered, "I'll go when I am called."

Despite Schmeling's assurances that he intends to spend the next month in Germany, friends assert he went to Spain to investigate the possibility of going to America by way of the Azores because "he would like to have another crack at Joe Louis, Champion Joe Louis."

They declare, "the matter is rather complicated because Max's wife can't go along." Why she is not able to go everybody who was questioned refuses to reveal. It is known that a large number of Czechs have not been allowed to leave Germany, but thru her marriage, Anny became a German and therefore should, under normal conditions, be allowed to travel with her husband. Both Max and Anny are sure there is no marital rift in their lives.

## SHELL RETURNS TO TROJAN TEAM; DE LAUER IS OUT

Tucson, Ariz., Nov. 21 [Special].—Capt. Joe Shell returned to action with the Southern California football squad today as the South Bend bound Trojans stopped off in Tucson to engage in a two hour practice session on the University of Arizona field. Out of the game for the last three weeks with an injured knee, Shell trotted through a light workout at his blocking back position on the second eleven.

Dr. Packard Thurber, team physician, announced that Joe probably would be in good shape for duty against the Irish. This was good news for Coach Howard Jones, since Bob Hoffman, for whom Shell subs, has been slowed down for several days with a severe cold and likely will be able to play only part time.

**De Lauer Definitely Out.**

Also heavily bundled up in today's workout because of colds were Left Ends Bill Fisk and Al Krueger, Quarter Back Grenny Landsell, and Right Tackle Phil Gaspar.

Dr. Thurber pronounced Bob De Lauer, alternate right tackle, definitely out of the Notre Dame game because of a knee injury sustained in the recent Stanford contest, and Jones moved to bolster the position by having Carl Benson, reserve right guard, learn the tackle assignments as well as his own.

**IRISH TO LOSE 16.**

Notre Dame, Ind., Nov. 21 [Special].—Ten Notre Dame starters, and half a dozen reserves will finish their Notre Dame careers against undefeated Southern California here Saturday.

Coach Elmer Layden forgot about offense in today's drill, held in a light snow, and concentrated on setting up a defense for the Trojans, who have averaged 23 points to opponents' 2 in 6 games to date.

The entire Irish back field of Steve Sitko, quarter back; Harry Stevenson Jr., left half back; Lou Zontini, right half back, and Joe Thesing, full back, will be lost by graduation.

**Gallagher the Only Junior.**

Tom Gallagher, Chicago junior left tackle, is the only returning lineman. Candidates for degrees in June include Capt. John Kelly and Budd Kerr, ends; Tad Harvey, right tackle; Chuck Riffle and Joe De Franco, guards, and John McIntyre, center.

Ben Sheridan, left half; John Finneran and Al Mooney, centers; John Kelleher, quarter back; Frank Albert, tackle, and Frank Biagi, end, are others who will close their careers against Southern California. All of Saturday's starters except Riffle played in last year's 13 to 0 Trojan victory.

## College Basketball

LAST NIGHT'S RESULTS.

Indiana Central, 67; Huntington, 29.
Wilson, 41; Chicago Tech, 16.
Anderson [Ind.], 43; Kokomo Jr., 27.

## JIM LANGHURST HURT; REPLACED BY HALLABRIN

### Purdue's Hennis on Sidelines, Too.

Columbus, O., Nov. 21 [Special].—The Ohio State football squad practiced today for Saturday's all important Michigan game with the knowledge that its star full back, Jim Langhurst, will have to see the battle from the sidelines in the Michigan stadium at Ann Arbor.

Langhurst suffered a knee injury in the game with Illinois last Saturday and Coach Francis Schmidt and the team were notified today by Dr. Walter Duffee, team physician, that his participation in the Michigan battle was "out of the question." He has strained ligaments and is on crutches.

**Hallabrin Learns Assignment.**

As the consequence the team lined up in the rain with Johnny Hallabrin at full back. At times during the workout, which featured preparation to stop Michigan's Tom Harmon, two other backs, Tommy Wellbaum and Johnny Rabb, spelled Hallabrin.

The last part of the day's practice was spent in running thru plays with emphasis on the part Hallabrin is to play.

The remainder of the Buckeye first team will start as usual with Sarkkinen and Clair at ends, Maag and Daniell, tackles, Noaker and Marino, guards, and Andrake at center while in the back field will be Scott, Straubaugh, and Zadworney.

**KROMER REJOINS SQUAD.**

Ann Arbor, Mich., Nov. 21 [Special].—When Fritz Crisler, Michigan coach, called a Monday practice session for the regulars yesterday, he not only caught Half Back Paul Kromer unaware but stirred up a small tempest in the Detroit press.

Since the season began, the regulars had been excused from practice on Mondays and Tail Back Kromer was counting on that yesterday when he stopped off at his city, Lorain, O., to visit his girl after the Wolverines' victory over Pennsylvania at Philadelphia Saturday.

Noting that Kromer was out of town and that the football team practiced, one Detroit newspaper spread a story that Michigan's star had quit the team. Before the paper was on the streets last night, however, Kromer arrived back in Ann Arbor and the dissension story was spoiled.

**HENNIS' KNEE HURT.**

Lafayette, Ind., Nov. 21 [Special].—Ted Hennis, Purdue's senior veteran quarter back whose crashing blocks have been an essential part of the Boilermaker attack for the past three seasons, today was declared by the team physician definitely out of Saturday's annual battle with Indiana for the old oaken bucket.

Examination of the knee injured in the Wisconsin game revealed torn ligaments, and a cast was immediately placed on the leg, removing all possibility of the Boilermaker pilot being able to see action in the season's finale.

With Hennis lost from the already depleted ranks, the quarter backing assignment will go to two other seniors, Fred Montague and Allen Shackleton, with Robert Kersey, sophomore, as possible replacement.

**Johnson May Play.**

The condition of the two other senior regulars injured in the Wisconsin game showed some improvement, and there was a slim possibility that Whitey Johnson, iron man tackle, may be able to play. The status of Felix Mackiewicz, another victim of a knee injury, remained extremely doubtful, however.

The first snow of the season drove the Boilermakers inside the field house for a lengthy workout as they strove to perfect an attack capable of matching the aerial scoring power of an Indiana eleven that will be favored to win by virtue of its more impressive showing against two common foes, Iowa and Wisconsin.

**INDIANA HAS A BUSY DAY.**

Bloomington, Ind., Nov. 21 [Special].—Covering of punts and tackling were stressed by Coach Bo McMillin today as he sent the Indiana university football squad thru a strenuous defensive drill in preparation for the Purdue battle here Saturday.

McMillin warned the Hoosiers that they cannot afford to let Purdue's Mike Byelene get under way on punt receptions, and added that the Indiana brand of tackling will have to show improvement against the Boilermaker backs in general, who hold an advantage in speed.

"We have our defense all set," McMillin said, "if it just starts operating."

None of the members of this season's football team has ever played in a winning game against Purdue, as the Boilermakers have won the last two contests in the rivalry series, while the 1936 game ended in a 20 to 20 deadlock.

## Wilson Beats Chicago Tech Basketball Team, 41 to 16

The Wilson Junior college basketball team defeated Chicago Tech, 41 to 16, yesterday in the Wilson gymnasium.

# BRONKO NAGURSKI RETURNS TONIGHT TO CHICAGO RING

## Wrestles O'Mahoney in Coliseum Show.

Bronko Nagurski, who became famous as a full back with Minnesota and the Chicago Bears, tonight will make his first Chicago wrestling appearance in 1 year and 10 months against Danno O'Mahoney in the Coliseum, 15th street and Wabash avenue. The engagement is scheduled for one hour, but no decision will be rendered unless a fall is scored.

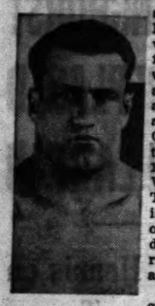

Bronko Nagurski.

In his last Chicago start Nagurski threw Fritz von Schacht in the same hall. At the time Bronko claimed the world championship, but since then has lost his pretensions to the title.

Bronko has traveled the length and breadth of the land with great success during his absence, with the exception of his loss to Jim Londos. He defeated Chief Sanooke, Bibber McCoy, the Golden Terror, alias Bob Wetherly, Louis Thesz, Sandor Szabo, Tom Mahoney, George Zaharias, Fred Grumbier, Bobby Burns, Jack Frosgren, and Brother Jonathan.

Two other heavyweights are matched tonight. They are Everett Marshall, who will meet Chief Sanooke, and Joe Savoldi, who will oppose George Dusette. Fritz von Schacht is matched against Cowboy Hughes, Jack Conley against Seelie Samara. F. M.

# Soccer Teams To Meet Again in Cup Match

The German all-stars and Swedish all-stars, selected from among seven of the best soccer teams in Chicago, will battle at 2 o'clock tomorrow afternoon in the new Winnemac park stadium. The occasion will be the replay of a semifinal game in the Mayor Edward J. Kelly cup competition.

Early this season the same teams played to a tie. Tomorrow's contest, if necessary, will be prolonged until a decision is reached.

In a preliminary, starting at 12 o'clock, the Schwaben and Olympia juniors will play for the Jackson trophy and the Illinois junior championship.

Lineups for the all-star game:

| GERMANS. | | SWEDES. |
|---|---|---|
| Liebich [Kickers] | G | Johnson [Vikings] |
| Kuehl [Ger.-Amer.] | R. B. | Jensen [Vikings] |
| Thies [Hansa] | L. B. | Fors [Swedes] |
| Rudel [Ger.-Amer.] | R. H. | Swanson [Vikings] |
| Preiss [Ger.-Amer.] | C. B. | Carlander [Sw'd's] |
| Wund'lich [Se'ben] | L. B. | Flodin [Swedes] |
| Faltum [Ger.-Am.] | O. R. | Brostrom [Vik'gs] |
| Meier [Schwaben] | I. R. | Mattson [Swedes] |
| Kutsch [Schwaben] | C. F. | A. John'on [Swedes] |
| Jordan [Schwaben] | I. L. | E. Johnson [Sw'd's] |
| Geier [Kickers] | O. L. | Halquist [Linnea] |

Substitutes: Germans—Wehr [Kickers], Ivan [Kickers], Rathart [German-Americans], Swedes — Linquist [Vikings], Larson [Swedes], Kellin [Swedes].

Alex Wood, who was a star soccer full back with the Bricklayers several years ago, has returned to Chicago from England where he played with the Leceister City team in First League football. Alex, who has signed with the Manhattan Brewers, played for the United States in the first world open soccer championship in South America.

# Early Naming of Best Eleven Is Hazardous

BY WILFRID SMITH.

In his anxiety to be first in the field, a radio commentator recently announced an All-American eleven for this season altho no conference and few major teams have finished their schedules. This eagerness is matched by the public to the extent that sectional champions and postseason game choices largely have been determined altho remaining games may upset these preconceptions.

Cornell is deemed the best team in the east, but Pennsylvania may successfully dispute the point Saturday and Duquesne also is undefeated. Texas Aggies, altho Texas still must be beaten, is given first place in the southwest. Tennessee is ranked first in the south, yet Tulane only has a tie with North Carolina on its record. Tennessee has Kentucky and Alabama Poly to face.

**Others Are Good, Too.**

Southern California and Tennessee, in the public mind, have been paired for the Rose Bowl and consensus says Tulane will meet Texas Aggies in the Sugar Bowl. Of course, there's Duke, victor over North Carolina, with only a 14 to 13 defeat by Pittsburgh against it.

The Trojans may be a powerful team and certainly they now are favored over Notre Dame, but still they may lose their conference championship, and thus fail to be chosen for the Rose Bowl. Moreover, Southern California may be defeated by Notre Dame this week. The Irish never have conceded an opponent anything but the chance to play, and the record for eight games, seven of which were won, shows that Notre Dame still has not risen to inspired heights.

**First Trojan Test.**

This is the time to remark that with the possible exception of the 19 to 7 victory over Oregon State, which then was entertaining championship ideas, the Trojans have not met any team that could test them. To this extent Southern California may be compared to Michigan in that the Wolverines sailed thru four games, but faltered when they met an inspired Illinois eleven.

Oregon tied Southern California in the opening game. Washington State, Illinois, California, Oregon State, and Stanford have been beaten. Stanford lost, 33 to 0, but Stanford and California are far below par. U. C. L. A., unless it comes a cropper against Oregon State or Washington State, is the team Southern California must whip for the coast title. And in the meantime, a week from Saturday, the Trojans must dispose of the University of Washington. Last year the Huskies defeated the Trojans, 7 to 6.

**It's Going to Be Tough.**

We are not going to climb out on the limb unnecessarily and say that Notre Dame will whip Southern California and that on Dec. 9 U. C. L. A. will take the Pacific Coast championship. However, Notre Dame is the best team Southern California has played. Since the series started in 1926, Notre Dame has won seven, lost five, and tied one. More important, Notre Dame has the incentive of the memory of the Trojans' victory a year ago which cost a national championship and the first unbeaten season since 1930.

# Art Thurnblad Opens Drive for 3-Cushion Title

Art Thurnblad, former world three cushion billiard champion, will make his first Chicago appearance of the 1939-'40 season tonight at Bensinger's 131 South Wabash avenue recreation. Thurnblad meets Tom Fitzgibbon in the third contest of the 28 game round robin Chicago open three cushion tournament.

Art Thurnblad.

Thurnblad first came into international prominence in 1930, when he reached the finals of the world championship affair with Allen Hall, who, incidentally, is among the entrants in the present tourney. Hall was favorite to win, but the former draftsman beat him to the 15th point and the world title.

Since then Thurnblad has never missed an international tournament. He finished third behind Welker Cochran and Willie Hoppe in 1935, and fourth on two other occasions.

Fitzgibbon has been knocking at the door of big-time competition for several years and this marks his debut in the Chicago event. He is an excellent shotmaker and will shoot for 42 points, while Thurnblad has been handicapped at top scratch figure of 50.

# Maniaci and Swisher to Be Fit for Bears Against Cardinals

BY GEORGE STRICKLER.

Joe Maniaci and Bobbie Swisher, injured members of the Bear juggernaut, will return to their regular places in the lineup Sunday when the Cardinals and Bears close their seasons against each other in Wrigley field.

Maniaci, injured in the first Detroit game, and Swisher, hurt two weeks later in Detroit, have recovered sufficiently to take an active part in daily drills and will be ready to lend a hand in the Bears' fight to advance into a tie on the treadmill that is known as the National Football league championship race.

**Osmanski Has Leg Bruise.**

Maniaci's return is source of great enthusiasm in the Bear camp, for Bill Osmanski, the galloping dental student who all but clinched the full back job during Maniaci's absence, reported after Sunday's Philadelphia game with a badly bruised leg. In all probability Osmanski will not see much action, if any, against the Cardinals.

Bob MacLeod, the rookie right half back from Dartmouth, also reported with bruises, but expects to be set to play sixty minutes or any fraction thereof on Sunday.

**Cards Are Determined.**

The Cardinals returned to Wrigley field yesterday from a two week road trip and launched intensive training in an attempt to salvage some little consolation from a disappointing season by knocking the Bears out of the title race. George Faust, freshman quarter back and kicker from Minnesota, who was reported to have suffered several fractured ribs against Washington last week, was pronounced in good shape, having suffered only a few bruises. Otherwise the squad is in excellent condition.

Two of the eight Cleveland Rams who played 60 minutes to bring their coach, Dutch Clark, a 14 to 3 victory over the Detroit Lions last Sunday, are Cardinal castoffs. They are Dougal Russell and Elwyn Dunstan. A ninth Ram, Johnny Drake, of Purdue and Tribune All-Star fame, played all but several seconds of the game. Gaylon Smith, who relieved him, was in for only the last play.

Green Bay's Packers are good, New York's Giants are better, but Washington's Redskins are the best. Dissenters are referred to Clarence [Ace] Parker, the Brooklyn Dodgers' injured passing star, who has played against all three this year.

"Those Packers have class," Parker says, "but not enough of it to run away from the Giants and certainly not enough to get past Andy Farkas, Frank Filchock and the rest of that Washington mob. Given a few breaks, even our team might have pulled out the game against the Packers Sunday."

Green Bay won, 28 to 0. Green Bay also beat Washington, 24 to 14.

The Bears' total of 531 yards against Philadelphia last Sunday marked the second time in the history of the National Football league that a team has gained 500 yards in a game. The Bears did it against Brooklyn in 1935. Their performance against Philadelphia also set a record for gaining over 400 yards in a game. It was the fifth time this year they have marched the equivalent of four lengths of the gridiron in a single afternoon.

## *Tilden Defeats Schurz in Prep Soccer Game, 1 to 0*

Tilden defeated Schurz, 1 to 0, in Sherman park yesterday in a City High School league soccer game. Joe Banny scored the goal in the first half.

**VARIETIES VS. TRIANGLE.**

Varieties will meet the Triangle A. C. in a Greater Chicago Football league game in Weber park, Wellington and Ashland, tomorrow afternoon at 2:15. A preliminary game will precede the league game. Sunday the league championship will be decided, with Mozart, undefeated and untied, meeting Lawndale.

MOON MULLINS—QUESTIONS AND ANSWERS

YES, I'M FREE, WHITE AND TWENTY-ONE, WORK IN A CANDY STORE AND—MY, MY! I NEVER SAW ANYONE WHO COULD ASK SO MANY QUESTIONS, SONNY.
I GUESS YOU AIN'T BEEN IN OUR NEIGHBORHOOD LONG, BABY.
11-22
AND MY NAME ISN'T "BABY". IT'S GLORIA GAMBLE AND THEY CALL ME GEE-GEE FOR SHORT.
WELL, IS THERE ANYTHING ELSE THE NEIGHBORHOOD GOSSIPS WOULD LIKE TO KNOW, SONNY?
?
HEY, MOON, DIDJA WANNA KNOW IF SHE WAS MARRIED OR SINGLE?
Reg. U. S. Pat. Off.
Copyright, 1939, by News Syndicate Co., Inc.


Today for 10c
EL PRODUCTO
gives you a better cigar than the 15c sizes of a few years ago

El Producto always has headed the March of Progress to give better and better cigar values. Today El Producto 10c sizes give more value than 15c cigars of a few years ago.

Shapes have been improved to meet modern wants; workmanship bettered to give smoking qualities undreamed of. You'll revel in the beautiful wrappers—once found only in 15c and 3 for 50c cigars.

Get the real enjoyment of Havana at its best, blended to perfect mildness with other costly tobaccos. Enjoy the sparkling taste that only El Producto can give. On every count, you will find that El Producto gives more for your money.

*Try El Producto today—and ask for the size that suits your fancy.*

EL PRODUCTO CIGARS
*for real enjoyment*

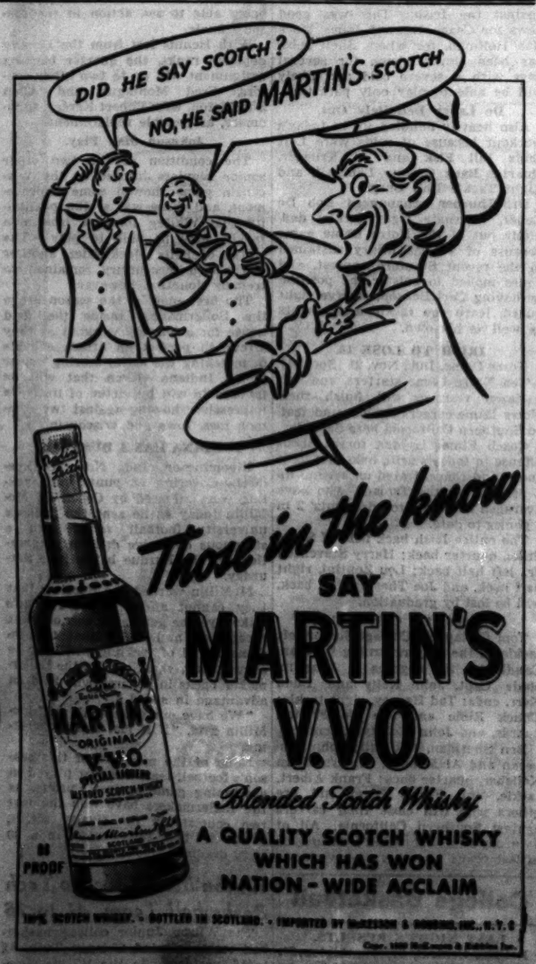


Those in the know SAY MARTIN'S V.V.O.
Blended Scotch Whisky
A QUALITY SCOTCH WHISKY WHICH HAS WON NATION-WIDE ACCLAIM
100% SCOTCH WHISKY. • BOTTLED IN SCOTLAND. • IMPORTED BY MACKIE & ROBBINS, INC., N. Y. C.

Smoke a Pipe that's BALANCED and

All All Better Smoke Shops. With Its Priced Balanced FREE. Dept. P-11, Larus & Bro. Co., Inc., 1623 Baltimore Ave., Richmond, Va.

WALGREEN'S WINES AND LIQUORS for THANKSGIVING

DA SILVA Imported PORT WINES 1926 Vintage 1.29 FIFTH
1905 Vintage, 5th. 1.79

CALIFORNIA VALENTINE Sweet Wine • Tokay • Muscatel • Port • Sherry FIFTH 33c
½ Gal. 59c | Gallon 1.09

4 YR. BONDED Col. Tyson STRAIGHT RYE Whiskey 1.15 PINT

3½ Year Old California BRANDY "Colonel Tyson" FIFTH 97c

3 Year Old Kentucky BOURBON "Fort Ancient" QUART. 1.05

4 YR. OLD Beaverbrook Kentucky Bourbon 90 Proof 1.09 FIFTH

B. MARTIN Imported French Dinner Wines • Clarets • Burgundies • Bordeaux Superieur • Graves FIFTH 88c
Excellent Vintages

IMPORTED Sparkling BURGUNDY 1928 Vintage 1.95 FIFTH
"Fortier Picard"

Distilled from Grain DRY GIN "Silver Dream" FIFTH 67c

4 Year Bonded Kentucky BOURBON "Kentucky Banner" FIFTH .. 1.15

DUMINY Imported Champagne 1929 Vintage 3.39 FIFTH Extra Dry

MERITO Imported SHERRIES No. 120 Medium Dry FIFTH 1.29
Amoroso, 5th ..... 1.59
Amontillado, 5th .. 2.29

WIDMER'S NEW YORK STATE WINES SWEET OR DRY TYPES 89c FIFTH

100% Imported SCOTCH "Bulloch & Lade" FIFTH .. 2.09

3 Year Old Kentucky BOURBON "Ripple Springs" FIFTH 87c

4 YR. BONDED I. W. HARPER KENTUCKY STRAIGHT Bourbon 1.49 PINT

MISSION BELL CALIFORNIA Sweet Wines • Port • Sherry • Tokay • Muscatel FIFTH 59c
½ Gallon ..... 1.09
Gallon ..... 2.09
Dry Types, 5th .. 49c

HEUBLEINS CLUB COCKTAILS • SIDE CAR • MANHATTAN • OLD FASHIONED Your Choice 5th .. 2.15
Martini, Reg. or Dry, 5th, 1.99

ON SALE WEDNESDAY at Chicago, Lake Forest, Elmhurst, Downers Grove, Aurora, Waukegan, Joliet and Cook County Stores. Right reserved to limit quantities.

Walgreen
YOU'RE ALWAYS WELCOME AT WALGREEN'S DRUG STORES

# SCHURZ ELEVEN CAST IN AN OLD ROLE: UNDER DOG

## But Fenger Knows It Will Get a Battle.

### The Records

FOLLOWING are the season's records for Fenger and Schurz, which meet for the Public High School league title in Soldiers' field Saturday:

| FENGER. | | SCHURZ. | |
|---|---|---|---|
| 25—Bowen | 13 | 14—Senn | 12 |
| 25—Parker | 0 | 26—Lake View | 0 |
| 25—Harper | 0 | 26—Waller | 0 |
| 21—Morgan Pk. | 0 | 0—Amundsen | 7 |
| 45—Hirsh | 0 | 13—Roosevelt | 0 |
| 25—Calumet | 0 | 9—Sullivan | 0 |
| 13—Tilden | 0 | 9—Lane Tech. | 2 |
| | | 27—Austin | 12 |
| 138 | 13 | 136 | 40 |

BY JAMES SEGRETI.

Schurz High school's football team, the north side's candidate to represent the Public School league in Mayor Kelly's All-City contest on Dec. 2, confidently proceeds with its preparations for the league championship game with Fenger in Soldiers' field Saturday afternoon. The far south eleven is the favorite, but Schurz this season has given its best performances when playing the rôle of underdog.

There was little hope for the sectional championship when Schurz dropped a 7 to 0 contest to Amundsen early in the season. The north section began to rally around Lane Tech, which appeared to be the likely choice to win the title. Then something happened. In the last week of sectional play Schurz found itself tied with Senn, but a 14 to 12 victory over the latter eleven gave Schurz the right to play Austin, west division champion, in the semifinal round.

**Austin Looked Tough.**

The west side felt Austin could not be beaten. The school's supporters believed it had a team which compared with the great 1937 eleven which included Bill De Correvont, Alf Bauman, Chuck Feingarten, and Sonny Starr. Any one who doubted Austin's superiority was shown the team's sectional record of seven consecutive victories. It had a total of 187 points and only seven against it. Seymour Roth of Marshall sprinted 85 yards for a touchdown long after Austin had clinched victory.

Last Saturday afternoon Schurz trotted on the muddy Mills stadium gridiron. It was to become Austin's eighth victim. Instead, bewildered Austin players watched the north siders capitalize on a fumble and score early in the first period. In the second quarter, Jack Thompson, Schurz 152 pound right half back, scampered thirty-six yards for another touchdown. Austin tried valiantly to come back, but when the final gun sounded Schurz had triumphed, 27 to 13.

Thompson, Ed Martin, 180 pound quarter back, and Jack Vanderpoel, 17 year old left half back, were the leaders in the first half drive. Schurz unveiled another star ball carrier in the second half, Cliff Leibert, 160 pound full back. Schurz marched fifty-eight yards to a touchdown in the third period against Austin, Leibert smashing over the heavy Austin line on six of the fourteen plays required for the score.

**Lineman Roll of Honor.**

The Schurz linemen who turned back Austin's fleet ball carriers included Monno Mijanovitch, 170 pound center; Kirk Perry, 173 pound left guard; Hilliard Long, 178 pound left end, and Bob Moeller, 190 pound right end. Perry suffered a back injury in the game and may be unable to play against Fenger.

Moeller is considered one of the best kickers in the league. He failed to add the extra points after touchdown only twice during the season. Moeller's accurate kicks brought the north siders victory over Senn and a field goal gave them a 9 to 6 triumph over Sullivan.

Bob Koehler, Schurz coach since 1921, sent the squad thru a lengthy drill yesterday afternoon. Koehler's 1927 team, winner of the Public School league championship, played Mount Carmel for the city title, but lost, 6 to 0. Schurz also captured the 1929 league title and its last appearance in the championship playoffs was in 1936, when it was eliminated by Austin.

**He Knows Players' Side, Too.**

Koehler played full back on Northwestern's elevens in 1916, 1917, and 1919. The following season he performed for the Chicago Bears, then known as the Staleys. His teammates included George Halas, Dutch Sternaman, George Trafton, and Chuck Dressen.

"Fenger will be a hard team to beat," said Koehler. "They have won 21 straight games and Don Griffin last Saturday played the entire game against Tilden Tech. With Griffin in there all the time Fenger is bound to score."

## Schurz Puts Its Trust in Them

When Schurz moves into action against Fenger Saturday in the Chicago Public High School league title game, these two young men will carry an important part of the Schurz attack. Capt. Jack Thompson (left) plays right half, while Cliff Leibert provides lots of punch at full back.

When there's any place kicking to be done, Schurz turns to Bob Moeller, who drops back from right end—and usually gets the point.

[TRIBUNE Photos.]

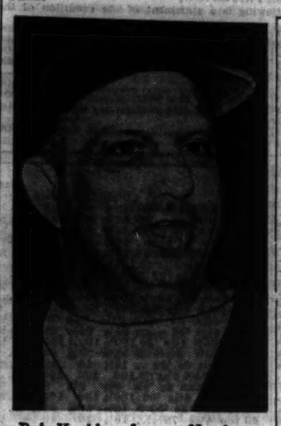

Bob Koehler, former Northwestern full back, has coached the Schurz squad since 1921. Many of his pupils have gone on to fame on college gridrons.

### Arch Ward to Speak at Indiana U. Football Dinner

Bloomington, Ind., Nov. 21 [Special].—Arch Ward, sports editor of THE CHICAGO TRIBUNE, will be the principal speaker Monday night at the sixth annual Indiana university football dinner, sponsored by the Indiana Union. Dr. V. E. Martz of the school of education, will be toastmaster. Other speakers will include President Herman B. Wells, president of the university, Dr. W. L. Bryan, Z. G. Clevenger, and Bo McMillin.

### Jenkins Stops Belloise in 7th to Continue Title Climb

New York, Nov. 21 (AP).—Lew Jenkins, Sweetwater, Tex., lightweight who has reached the status of title contender since he came to New York last summer, scored his seventh straight victory when he stopped Mike Belloise of New York, former featherweight champion, in seven rounds tonight.

### Giants Stop Accepting Mail Orders for Redskins Game

New York, Nov. 21 (AP).—The New York football Giants announced today that no further mail orders would be accepted for their final game of the season with the Washington Redskins at the Polo grounds Dec. 3. So many mail orders have been received, club officials said, that they feared there would be no reserved seats left for the public sale, which opens Sunday.

LET'S GO ROLLER SKATING TONITE!
22nd CA. ARMORY 5917 NORTH BROADWAY
BROADWAY ARMORY

# ILLINOIS TAKES NO CHANCES EVEN WITH MAROONS

## Zuppke Puts Varsity Thru Hard Workout.

Champaign, Ill., Nov. 21 [Special].—Evidence that Coach Bob Zuppke is not taking the Chicago game in the least for granted was again noticeable today as the varsity went through a long workout against freshmen using Maroon formations. The teams meet in Chicago Saturday.

Scouts report Chicago has been improved in every game so far and looked impressive in beating Oberlin last week. The Illini expect the Maroons to be keyed for this contest above all others.

Jimmy Smith, sophomore half back, who suffered a wrenched knee during the Ohio State game, was in uniform today but did not practice. He will be able to play Saturday, however. Wes Martin, senior guard, is definitely out with injuries.

Highlight of the drill was a 50 yard punt return by Johnnie Thistlewood behind downfield blocking that drew Zuppke's praise.

**13 MAROONS CLOSE CAREERS.**

Offensive dummy scrimmage in the Midway fieldhouse yesterday afternoon against Illinois defenses as portrayed by the freshmen paved the way for Chicago final contact sessions today in preparation for the Illini game Saturday.

Coach Clark Shaughnessy indicated he will use Russell Parsons and Sophomore Bob C. Miller as starting ends.

The Illinois game will mark the finish of the 1939 season and the end of the collegiate football careers of 13 Maroon players. The thirteen who will be playing their final game are as follows:

Co-Captain John Davenport, half back; Co-Captain Bob Watson, half back; Dick Wheeler, center; Dick Lounsbury, end; Russ Parsons, end; John Stearns, tackle; Tony Bastie, guard; John Palmer, end; Ted Howe, full back; Bob Stein, half back; Jim Atkins, end; Jack Woolams, end, and Morrie Grisbarg, center.

## State Moves to Feed Geese in Horseshoe Lake

Springfield, Ill., Nov. 21 (AP).—Special steps have been taken by the state conservation department to preserve part of the large goose migration currently feeding in extreme southern Illinois, Director Thomas J. Lynch said today.

The director said that 20,000 geese in the Horseshoe lake area of Alexander county faced extinction because of lack of natural food on the island sanctuary in the lake.

Drouth had killed most of the feed, and the geese had to keep working grain fields in the area for subsistence, Lynch said, exposing the entire flock to hunters' guns.

## SCHOOLTEACHER ASKS $25,000 OF ORAL HILDEBRAND

Indianapolis, Ind., Nov. 21 (AP).—Oral Hildebrand, pitcher for the New York Yankees, was named defendant today in a suit for $25,000 damages filed by Margaret Lee Riddell, an Indianapolis school teacher, as the result of an automobile accident Oct. 20.

Miss Riddell was one of several teachers riding in a station wagon which was in a collision with Hildebrand's car near here. One of the women was killed.

Football Special
Southern California vs. NOTRE DAME
Nov. 25th
$2.60 Round Trip in Coaches $5.00 Round Trip in Pullmans Inc. Parlor Car Seat
Lv. Chicago (Union Station) 10:00 A.M.
Lv. Englewood 10:15 A.M.
Ar. South Bend 12:20 P.M.
RETURNING
Lv. South Bend 5:20 P.M.
Ar. Englewood 7:25 P.M.
Ar. Chicago (Union Station) 7:40 P.M.
Dining Car (serving luncheon & dinner)
For reservations, information, etc., phone CENtral 7200.
PENNSYLVANIA RAILROAD

Regardless of Price
NO BETTER WHISKEY IN ANY BOTTLE
SINCE 1833
WILSON

Smokers themselves have made PHILLIES America's No 1 cigar

WHEN YOU SMOKE your first Phillies, don't judge it as another nickel cigar. It isn't. Phillies today, at only 5¢, is exactly the same cigar that was good enough to become the biggest-selling brand in the country at 10¢. Guaranteed the same fine imported wrapper, same ripe Domestic and same quantity and quality of choice Havana tobacco.

NOTICE the exceptionally fine taste of Phillies, (as a matter of fact, you can't miss it) . . . smooth, inviting, unusually mild. Phillies is a cigar you can smoke from breakfast to bedtime—with never a let-down . . . without the least trace of bitterness or bite.

AND CONSIDER THIS. After all Phillies must be a better cigar—a better value in smoking enjoyment. For day after day, all over America, men walk up to cigar counters and put down more money for Phillies than for any other cigar at any price.

For better smoking SWITCH TO PHILLIES only 5¢

GOOD NEWS FOR CHICAGO

AN EXTRA SUPPLY OF GREAT WHISKY RENOWNED FOR PERFECTION OF FLAVOR, IS NOW AVAILABLE

Famous OLD FORESTER

● It's a real achievement, that we can say: "This Christmas, Old Forester won't be hard to get!" There's a reason why this whisky, known to millions because of the perfection of its flavor, has been so rare. It goes back 70 years, when one of the greatest whisky-makers of all time set out to make the richest, smoothest, most perfectly-flavored bourbon that time and money and skill could make. He succeeded, but this whisky is not to be made in large volume. And, while it could never be "popular-priced" its fame spread so fast that millions wanted it. So—thousands bought, when they could get it, and made it their "holiday" and "special-occasion" whisky.

That is why millions know Old Forester's name—want to get some—but have not been able to do it. And that is also why we say it is big news, and a big achievement, that we have built up a stock of Old Forester which we can release so that more people can enjoy America's traditional holiday whisky.

BROWN-FORMAN DISTILLERY COMPANY, INCORPORATED • AT LOUISVILLE IN KENTUCKY • SINCE 1870

Made the Costlier Way to Live Up to the 70-Year-Old Promise on the Label . . .

There is nothing better in the market

Famous OLD FORESTER
America's "Guest Whisky" Since 1870

Smoke a Pipe that's BALANCED and LIGHT
Handsome Models to choose from
Model 49
● Properly-seasoned briar and 40 years of "know how" make Purex the most comfortable pipe to smoke
Made by the makers of the Zeus Pipes and Cigarette Filter Holders
LHS $1 Purex ALSO $3.50 $7.50
All Better Smoke Shops. Write for name of dealer—FREE. Distributor: P. J. Ruley & Son., 3023 Baltimore Ave., Chicago, Ill.

JORS GIVING

YR. BONDED Col. Tyson STRAIGHT RYE Whiskey 1.15 PINT

onel 97¢ n' TH

t 1.05 ient" ART.

MPORTED Sparkling URGUNDY 1928 Vintage 1.95 FIFTH rtier Picard"

er 67¢ n" TH

tucky 1.15 er" TH..

IDMER'S EW YORK STATE WINES SWEET OR RY TYPES 89¢ FIFTH

ch 2.09 e" H..

87¢

HEUBLEINS CLUB COCKTAILS
• SIDE CAR
• MANHATTAN
• OLD FASHIONED
Your Choice 5th .. 2.15
l, Reg. or Dry, 5th, 1.90

reen
OME AT WALGREENS TORES

# BILL DE LANCEY COMES BACK TO CARDS IN SPRING

## Catcher Recovers from Lung Ailment.

St. Louis, Mo., Nov. 21 (AP).—One dreary winter day four years ago a young man was bundled into an ambulance and started on a trip to Arizona, where it was hoped the dry climate would save his life.

Doctors said they feared Bill De Lancey would never play baseball again.

The sensational Cardinal rookie, who caught every inning of the 1934 world series, contracted a lung ailment after the 1935 season. The baseball world figured it had lost one of its most promising stars.

**Club Will Carry Him.**

But Bill was a courageous chap and he was determined to whip the illness. It appears he has succeeded.

At any rate, Bill De Lancey is going to report to the Cardinals next spring for what should be one of baseball's most dramatic comeback attempts.

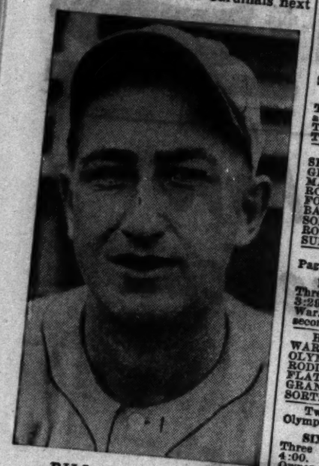

BILL DE LANCEY.

He will be carried as a third-string catcher, but if his health is as good as he says, Mickey Owen and Don Padgett may have their hands full of competition. De Lancey took the catching job away from Virgil Davis in 1934—the year the Cardinals' famous kid battery of De Lancey and Paul Dean was the talk of the world series with Detroit.

"For his own good we will not let him work too hard," said President Sam Breadon of the Cardinals in announcing they would give De Lancey a chance to come back. Youth is on his side—he will be 27 years old next week.

**Manages Pennant Winner.**

Long ago Bill's collapsed lung came back. The Cardinals gave him a job as manager of the Albuquerque club in the Arizona-Texas league. He quickly made good. His club won two pennants. He gradually worked himself into condition by playing catch, chasing grounders, pitching batting practice, walking 10 miles every day, and occasionally appearing as a pinch-hitter.

# Badgers Plan No Changes in Starting Team

Madison, Wis., Nov. 21 [Special].—Assured that George Paskvan, hard hitting full back, will be ready to start against Minnesota, Coach Harry Stuhldreher announced today no changes will be made in the lineup that opposed Purdue.

This means Ralph Moeller, who has been named acting captain for the final game of the season, and Al Lorenz will be at the end positions, with Gordon Gile and Al Dorsch at tackles, Dick Embick and Don Kolbusz at the guards, and John Doyle at center. The starting back field will include Tommy Farris at quarter, Don Peterson at left half; Claude York at right half; and Paskvan at full back.

**GOPHERS STRESS DEFENSE.**

Minneapolis, Minn., Nov. 21 [Special].—Minnesota returned to an old practice today—drilling the secondary against forward passes—as the squad began its last week of work. There is an outside chance that Sy Johnson and Bob Smith, crippled for three weeks, may see action Saturday against Wisconsin, Bierman said.

# YATES-MORETTI TAKE LEAD IN N.Y. BIKE RACE

New York, Nov. 22, Wednesday (AP).—Ending a jamming spree that lasted through the evening and produced frequent changes in leadership, the team of Cecil Yates of Chicago and Cesar Moretti of Italy forged to the front in the five day bike race in Madison Square Garden early today.

They stole a lap shortly before midnight and hung onto that margin thru the 28th hour of the grind. Four other teams, headed by the Canadian favorites, Torchy and Doug Peden, were tied for second place. The standing at the 28th hour:

| | Miles | Laps | Pts. |
|---|---|---|---|
| Moretti and Yates | 483 | 3 | 118 |
| W. Peden and D. Peden | 483 | 3 | 114 |
| Debaets and Van Vooll | 483 | 3 | 61 |
| Rochman and Gaston | 483 | 3 | 61 |
| Debaets and Tassone | 483 | 3 | 41 |
| Audy and Thomas | 483 | 3 | 41 |
| Johnson and Winsel | 483 | 3 | 21 |
| Waldhauer and Crowley | 483 | 3 | 126 |
| Bourne and Bidwell | 483 | 3 | 81 |
| Rodak and Maroon | 483 | 3 | 81 |
| Leicester and Reboli | 483 | 3 | 19 |

**Fight Decisions**

At New York—Low Rankins stopped Mike Belloise (11).

At St. Louis, Mo.—Ken Overlin [not Middleweight champion] outpointed Billy Soose [champion Boy].

# BOWIE FORM CHART

[BY THE ASSOCIATED PRESS.]

NOVEMBER 21, 1939.

**FIRST RACE**—Six furlongs. Purse $1,000. [Claiming prices, $2,500.] Two year olds. Start good. Won driving; place same. Went to post at 1:34. Off at 1:36½. Winner, ch. c. 2, by Chance Play-Himsairy, by General Lee. Owner, J. Della Porta. Trainer, C. J. Heinicke. Net value to winner, $700; second, $150; third, $90; fourth, $30. Time, 1:14. Weather, cloudy; track, fast.

| Horse | Wt | PP | St | ¼ | ½ | ¾ | Str | Fin | Jockey | Eq odds |
|---|---|---|---|---|---|---|---|---|---|---|
| GAMBIT | 116 | 7 | 7 | 7 | 7 | 7 | 7 | 1nk | J.Gilbert | 10.50-1 |
| HIGH ARCH | 116 | 6 | 6 | 5½ | 5½ | 5½ | 5 | 2nk | G.Smith | 2.50-1 |
| SET | 116 | 4 | 4 | 3½ | 3nk | 2½ | 1½ | 3 | D.Meade | 60.00-1 |
| LA SCALA | 116 | 5 | 5 | 6 | 6 | 6 | 6 | 4 | D.Meade | 60.00-1 |
| MAGIC CHARM | 113 | 1 | 2 | 2½ | 2½ | 3 | 3½ | 5 | B.Watson | 3.00-1 |
| GRANICUS | 108 | 10 | 10 | 9 | 9nk | 8 | 8 | 6 | J.Balaski | 21.50-1 |
| KENS POP | 113 | 3 | 3 | 4 | 4 | 4½ | 4½ | 7 | B.Watson | 24.90-1 |
| HEAD MASTER | 111 | 9 | 9 | 8½ | 8½ | 9 | 9 | 8 | J.Harrell | 23.90-1 |
| EDDIE GIRL | 111 | 8 | 8 | 10 | 10 | 10 | 10 | 9 | J.Balaski | 8.90-1 |
| PAPER DOLL | 113 | 2 | 1 | 1½ | 1½ | 1½ | 2 | 10 | L.Caffarella | 3.25-1 |
| MISS MAKEUP | 111 | 11 | 11 | 10½ | 11 | 11 | 11 | 11 | G.Wells | 17.60-1 |
| TIME O' WAR | 113 | 1 | 1 | 3 | 3 | 3 | 3 | 12 | F.Mills | 17.60-1 |
| | 100 | 11 | 7 | 6½ | 12 | 12 | 12 | 13 | C.Bernhardt | 46.70-1 |
| | 100 | 12 | 12 | 11½ | 13 | 13 | 13 | 14 | C.Friedman | 46.70-1 |
| | 100 | 13 | 13 | 12 | 11½ | 11½ | 11½ | 12 | J.Reilly | 24.50-1 |

Two dollar mutuels paid: Gambit, $23.0 straight, $14.80 place, $6.80 show; High Arch, $75.40 place, $24.00 show; Set, $3.40 show.

**SECOND RACE**—Six furlongs. Purse $1,000. [Claiming prices, $2,500 to $2,000.] Fillies and mares. Three year olds and up. Start good. Won driving; place same. Went to post at 2:04. Off at 2:06½. Winner, blk. f. 3, by Broome-Milfoil, by Vulcain. Owner, Mrs. E. Plattner. Trainer, A. Puping. Net value to winner, $700; second, $180; third, $90; fourth, $30. Time, 1:14 1-5.

| Horse | Wt | PP | St | ¼ | ½ | ¾ | Str | Fin | Jockey | Eq odds |
|---|---|---|---|---|---|---|---|---|---|---|
| HOUSEWORK | 111 | 9 | 9 | 8½ | 8½ | 7½ | 6½ | 1nk | J.Harrell | 17.40-1 |
| FATSET BEGONE | 107 | 7 | 8 | 7½ | 7½ | 6½ | 5½ | 2nk | D.Meade | 8.20-1 |
| SWEETPEA DAME | 112 | 2 | 3 | 3½ | 3½ | 3½ | 3½ | 3½ | A.Schmidt | 4.50-1 |
| DIXIELAND | 114 | 8 | 9 | 9 | 9 | 8½ | 8½ | 4 | B.Watson | 2.15-1 |
| OWALLER | 109 | 12 | 12 | 12 | 12 | 12 | 12 | 5 | C.Durando | 3.45-1 |
| NEVER CEASE | 110½ | 3 | 5 | 10 | 11 | 9½ | 9½ | 6 | R.Morris | 3.05-1 |
| TULEYRES LIN | 109 | 6 | 6 | 11 | 10 | 11 | 11 | 7 | C.Caffarella | 8.05-1 |
| SECRETSPLINT | 111 | 10 | 7 | 4½ | 4½ | 4½ | 4½ | 8 | E.Mills | 30.75-1 |
| LEAD PLEASER | 109 | 4 | 4 | 5½ | 6 | 5½ | 9 | 9 | E.Mills | 281.50-1 |
| HURDY GURDY | 110½ | 11 | 11 | 10½ | 10½ | 10½ | 10½ | 10 | J.Reilly | 8.05-1 |
| HASTY STAR | 108 | 5 | 2 | 2½ | 2½ | 2½ | 11½ | 11 | C.Dupps | 150.20-1 |
| | 107 | 8 | 10 | 10½ | 5½ | 5½ | 13 | 12 | C.Friedman | 160.45-1 |
| | 107 | 1 | 1 | 1½ | 1½ | 1½ | 1½ | 13 | W.E.Snyder | 8.35-1 |

Two dollar mutuels paid: Housework, $36.80 straight, $15.50 place, $6.80 show; Patsey Begone, $7.60 place, $5.10 show; Dixieland, $4.20 show.

**THIRD RACE**—Five and one-half furlongs. Purse $1,000. Maiden fillies. Two year olds. Start good. Won easily; place driving. Went to post at 2:36½. Off at 2:38. Winner, b. f. 2, by Happy Argo-Manuscript, by High Time. Owner, Mrs. D. K. Kerr. Trainer, D. K. Kerr. Net value to winner, $700; second, $180; third, $90; fourth, $30. Time, 1:08 2-5.

| Horse | Wt | PP | St | ¼ | ½ | ¾ | Str | Fin | Jockey | Eq odds |
|---|---|---|---|---|---|---|---|---|---|---|
| PHARA SUPREME | 116 | 11 | 7 | 4½ | 2½ | 2½ | 2½ | 1 | G.Smith | $1.80-1 |
| MOUNTAIN ECHO | 116 | 3 | 4 | 7½ | 6½ | 4½ | 3½ | 2 | L.Balaski | 7.35-1 |
| GAYOSA | 116 | 5 | 7 | 6½ | 5½ | 6½ | 4½ | 3 | J.Gilbert | 13.95-1 |
| TOY FOOT | 116 | 6 | 5 | 4½ | 4½ | 3½ | 5½ | 4 | R.Dotter | 13.95-1 |
| FAYRIEL | 116 | 12 | 12 | 12 | 12 | 12 | 11½ | 5 | W.L.Johnson | 80-1 |
| LAVIN | 111 | 8 | 8 | 11 | 11 | 11 | 9½ | 6 | M.Caffarella | 5.40-1 |
| BROOMIAN | 111 | 9 | 11 | 3½ | 3½ | 3½ | 7½ | 7 | L.Dupps | 78.30-1 |
| POMPE GRANDE | 111 | 2 | 3 | 10½ | 10½ | 10½ | 8½ | 8 | L.Dupps | 74.60-1 |
| TOP SHIER | 116 | 4 | 2 | 1½ | 1½ | 1½ | 10½ | 9 | C.Wells | 14.60-1 |
| CONNAMARA | 116 | 10 | 8 | 8½ | 9½ | 8½ | 9½ | 10 | M.Bert | 83.60-1 |
| STAR O' MANNA | 116 | 9 | 9 | 9½ | 8½ | 9½ | 12 | 11 | D.Meade | 66.45-1 |
| | 116 | 1 | 10 | 12 | 13 | 13 | 13 | 12 | R.Morris | 12.05-1 |
| | 116 | 13 | 13 | 13 | 12 | 11½ | 11½ | 13 | J.Leyland | 187.90-1 |

Two dollar mutuels paid: Marin, $65.60 straight, $23.60 place, $11.40 show; Phara Supreme, $8.10 place, $5.00 show; Mountain Echo, $8.60 show.

**FOURTH RACE**—Six furlongs. Purse $1,200. [Claiming prices, $3,500 to $3,000.] Three year olds. Start good. Won easily, place driving. Went to post at 3:03½. Winner br. c. 3, by Jock-Agnes Agree, by King James. Owner, Parago Stable. Trainer, J. Byrne. Net value to winner, $850; second, $200; third, $100; fourth, $50. Time, 1:13 1-5.

| Horse | Wt | PP | St | ¼ | ½ | ¾ | Str | Fin | Jockey | Eq odds |
|---|---|---|---|---|---|---|---|---|---|---|
| SELMALAD | 110 | 1 | 1 | 1½ | 1½ | 1½ | 1½ | 1 | M.Caffarella | 1.20-1 |
| GRAND PAGEANT | 111 | 7 | 7 | 5½ | 5½ | 5½ | 5½ | 2 | C.Friedman | 4.35-1 |
| MAROC | 104 | 2 | 2 | 2½ | 2½ | 2½ | 2½ | 3 | F.Kelly | 61.65-1 |
| BOBBESPIERRE | 111 | 3 | 3 | 3½ | 3½ | 3½ | 3½ | 4 | M.Bert | 61.65-1 |
| FORFEND | 116 | 6 | 5 | 6½ | 6½ | 6½ | 6½ | 5 | W.L.Johnson | 19.80-1 |
| BATTER | 107 | 5 | 6 | 4½ | 4½ | 4½ | 4½ | 6 | D.Meade | 12.35-1 |
| SOLDIERETTE | 112 | 4 | 4 | 1½ | 1½ | 1½ | 1½ | 7 | L.Dupps | 18.15-1 |
| ROYAL FREDDY | 108 | 8 | 8 | 8½ | 8½ | 8½ | 8½ | 8 | B.Watson | 37.55-1 |
| SUPERSTITION | 109½ | 9 | 9 | 9 | 9 | 9 | 9 | 9 | B.Dotter | 37.55-1 |
| | 108 | 5 | 5 | 5½ | 5½ | 5½ | 5½ | 10 | B.Dotter | 37.55-1 |

Two dollar mutuels paid: Selmalad, $4.40 straight, $3.80 place, $2.70 show; Grand Pageant, $4.10 place, $3.50 show; Maroc, $9.00 show.

**FIFTH RACE**—Mile and a furlong. The Blenheim handicap. Purse $1,500 added. Three year olds and up. Start good. Won driving; place easily. Went to post at 3:29½. Off at 3:31. Winner, b. g. 5, by Royal Minstrel-War Feathers, by Man o' War. Owner, Mrs. E. Denemark. Trainer, J. Carter. Net value to winner, $1,005; second, $300; third, $150; fourth, $75. Time, 1:54 4-5.

| Horse | Wt | PP | St | ¼ | ½ | ¾ | Str | Fin | Jockey | Eq odds |
|---|---|---|---|---|---|---|---|---|---|---|
| WAR MINSTREL | 117 | 1 | 1 | 1½ | 1½ | 1½ | 1½ | 1 | D.Meade | 3.50-1 |
| OLYMPUS | 117 | 3 | 3 | 2½ | 2½ | 3 | 3 | 2 | C.Durando | .65-1 |
| RODIN | 117 | 2 | 2 | 3½ | 3½ | 2½ | 2½ | 3 | M.Caffarella | 13.80-1 |
| FLAG LANCE | 112 | 5 | 5 | 5 | 5 | 5 | 5 | 4 | B.Dotter | 3.50-1 |
| GRANDMEYER | 112 | 4 | 4 | 4½ | 4½ | 4½ | 4½ | 5 | B.Eckard | 8.45-1 |
| SORTIE STAR | 112 | 6 | 6 | 6 | 6 | 6 | 6 | 6 | J.Leyland | 8.25-1 |
| | 112 | 7 | 7 | 7 | 7 | 7 | 7 | 7 | | 71.70-1 |

Two dollar mutuels paid: War Minstrel, $3.30 straight, $2.50 place, $2.10 show; Olympus, $6.40 place, $2.50 show; Rodin, $2.40 show.

**SIXTH RACE**—Mile and a half. Purse $1,200. [Claiming prices, $1,250 to $1,000.] Three year olds and up. Start good. Won easily; place driving. Went to post at 4:00. Off at 4:00½. Winner, ch. g. 4, by Kapitolish-Dominant, by Dominant. Owner-trainer, K. D. Kolseth. Net value to winner, $850; second, $200; third, $100; fourth, $50. Time, 2:39 2-5.

| Horse | Wt | PP | St | ¼ | ½ | ¾ | Str | Fin | Jockey | Eq odds |
|---|---|---|---|---|---|---|---|---|---|---|
| SETEMUP | 106 | 4 | 3 | 3½ | 3½ | 3½ | 1½ | 1 | M.Caffarella | 5.80-1 |
| SLIEVEREIGH | 115 | 5 | 6 | 5½ | 5½ | 5½ | 3½ | 2 | B.Watson | 3.00-1 |
| VITELIO | 115 | 6 | 4 | 4½ | 4½ | 4½ | 4½ | 3 | F.Mills | 21.50-1 |
| TELEMO | 115 | 7 | 5 | 6 | 6 | 6 | 6 | 4 | J.Balaski | 2.25-1 |
| WAKITA | 110 | 1 | 1 | 2½ | 2½ | 2½ | 5½ | 5 | M.Bert | 18.40-1 |
| COUNTER PASS | 106 | 3 | 2 | 1½ | 1½ | 1½ | 2½ | 6 | W.E.Snyder | 15.55-1 |
| EASIEST WAY | 106 | 11 | 7 | 7½ | 8½ | 8½ | 8½ | 7 | C.Dufford | 76.20-1 |
| MIXER | 106 | 9 | 12 | 8½ | 7½ | 9½ | 9½ | 8 | F.Bernhardt | 11.20-1 |
| VICTORY LIGHT | 111½ | 2 | 9 | 11 | 11 | 11 | 11 | 9 | C.Friedman | 46.70-1 |
| BRIGHT CHANCE | 106 | 10 | 11 | 12 | 12 | 12 | 12 | 10 | P.Grant | 152.50-1 |
| ELLABEE | 110½ | 12 | 10 | 9½ | 9½ | 10½ | 10½ | 11 | C.Wells | 12.80-1 |
| | 103 | 8 | 8 | 10 | 10½ | 11½ | 11½ | 12 | J.Harrell | 7.50-1 |

Two dollar mutuels paid: Setemup, $13.70 straight, $7.60 place, $6.40 show; Howard, $4.20 place, $3.60 show; Slievereigh, $7.70 show.

**SEVENTH RACE**—Mile and a half. Purse $1,200. [Claiming prices, $1,000 to $1,250.] Three year olds and up. Start good. Won driving; place same. Went to post at 4:26½. Off at 4:27. Winner, ch. g. 6, by Broome-Sunup, by Olario. Trainer, C. Stable and H. G. Bidwell. Net value to winner, $850; second, $300; third, $100; fourth, $50. Time, 2:39 1-5.

| Horse | Wt | PP | St | ¼ | ½ | ¾ | Str | Fin | Jockey | Eq odds |
|---|---|---|---|---|---|---|---|---|---|---|
| SPOTLESS | 108 | 1 | 1 | 1½ | 1½ | 1½ | 1½ | 1 | M.Caffarella | 25.60-1 |
| MONEY MUDDLE | 108 | 5 | 5 | 3½ | 3½ | 3½ | 2½ | 2 | A.Schmidt | 3.00-1 |
| FLYING CENTAUR | 115 | 11 | 9 | 9½ | 9½ | 9½ | 3½ | 3 | C.Durando | 4.50-1 |
| NANCY MAC | 110 | 7 | 7 | 7½ | 7½ | 7½ | 4½ | 4 | L.Balaski | 4.50-1 |
| BOUNDING COUNT | 110½ | 1 | 2 | 2½ | 2½ | 5½ | 5½ | 5 | A.Schmidt | 97.00-1 |
| BLAGNAC | 115 | 9 | 10 | 10½ | 10½ | 8½ | 6½ | 6 | R.Scott | 7.75-1 |
| TURKISH BRAND | 115 | 10 | 11 | 11 | 11 | 10½ | 7½ | 7 | P.Kelly | 28.20-1 |
| STEPPING IN | 111 | 8 | 8 | 8½ | 8½ | 7½ | 8½ | 8 | A.Shelhamer | 10.15-1 |
| MARLETTE | 111 | 3 | 3 | 4½ | 4½ | 8½ | 10½ | 9 | C.Friedman | 314.20-1 |
| ERADA | 111 | 6 | 6 | 6½ | 6½ | 11 | 11 | 10 | W.E.Snyder | 12.80-1 |
| | 111 | 4 | 4 | 3½ | 3½ | 3½ | 9½ | 11 | | 42.65-1 |

Two dollar mutuels paid: Spotless, $53.30 straight, $16.40 place, $9.00 show; Money Muddle, $5.60 place, $3.90 show; Alsang, $4.90 show.

**TANFORAN RESULTS.**

FIRST RACE—Purse $600, maiden 2 year olds, 6 furlongs:

| | | | |
|---|---|---|---|
| His King | 113 | [Schultz] | 27.40 11.60 4.80 |
| Helen Tom, 110 | [Ferris] | | 6.40 4.60 |
| Allergic, 118 | [J.Robertson] | | 2.60 |

Time, 1:13 1-5. Acknola, Big Bubble, Lonkeokah, Miss Barb and Iron Rock ran.

SECOND RACE—Purse $600, claiming, 3 year olds and up, 6 furlongs:

| | | | |
|---|---|---|---|
| Miss Elinger, 108 | [R.Taylor] | 8.80 | 5.00 3.80 |
| Chief Pilot, 116 | [Millman] | | 6.20 4.60 |
| Play Master, 111 | [Bostard] | | 3.80 |

Time, 1:13 1-5. Kohac, Cloudy Weather, Master Buck, Drinkwater, Clarlas, Ulta Neal and Echias, Jubilo, and Mum Electress ran.

THIRD RACE—Purse $600, claiming, 3 year olds, 6 furlongs:

| | | | |
|---|---|---|---|
| Pearl of Alma, 114 | [Dew] | 3.40 | 2.80 2.80 |
| Dasmonte, 114 | [Knapp] | | 12.00 7.20 |
| Top Reuter, 108 | [J.Robinson] | | 6.60 |

Time, 1:13 4-5. Sheerness, Flying Dot, Stroud, and Gordon's Gift ran.

FOURTH RACE—Purse $700, claiming, 3 year olds and up, 1 mile and 70 yards:

| | | | |
|---|---|---|---|
| Three Year, 103 | [Dew] | 24.60 | 13.00 6.60 |
| Blue Plate, 114 | [Knapp] | | 4.80 3.60 |
| Caramyrh, 104 | [Richards] | | 2.80 |

Time, 1:45 3-5. Little Gloomy, Valdina Rouge, My Universe, Sharpy, Black Pool, Three Hurrigal, Vain Joker, and Crusheen ran.

FIFTH RACE—Purse $700, claiming, 3 year olds and up, 1 mile and 70 yards:

| | | | |
|---|---|---|---|
| Jack Mover, 107 | [Castillo] | 47.40 | 23.80 10.00 |
| Mr. Corr, 103 | [Fallon] | | 13.80 10.00 |
| Simony's Boy, 114 | [Wiman] | | 4.80 |

Time, 1:42. Wise Beauty, Darby Duke, Hetch Ketchy, Speedy Boone, Musical Jack, Whitecastle, Jay Jacket, and Royal Feast ran.

SIXTH RACE—Purse $800, claiming, 3 year olds and up, 1 1-16 miles:

| | | | |
|---|---|---|---|
| Winnaspread, 108 | [Reves] | 16.20 | 7.60 4.20 |
| Rocco, 114 | [Dew] | | 8.80 4.40 |
| Ed, 116 | [Knapp] | | 2.80 |

Time, 1:45 3-5. Stringalong, Au Man Lame Duck, and Lord Jim Fan ran.

SEVENTH RACE—Purse $800, claiming, 3 year olds and up, 1 mile and 70 yards:

| | | | |
|---|---|---|---|
| Rebondo, 114 | [Fallon] | 15.00 | 7.40 5.20 |
| Business Man, 112 | [Scott] | | 3.80 3.20 |
| Time, 1:53 3-5. | Low Bridge, Plum Electress, Red Powder, Herokael Conard, and Rodney Fan ran. | | 6.00 |

**TANFORAN ENTRIES.**

FIRST RACE—Purse $600, claiming, 3 year olds, 1 1-16 miles:

| | |
|---|---|
| Sean Ring | Last Hand |
| Seanghai | Bubbling Sway, 103 |
| Roi Borgia | Green Tea |
| Dot's Dream | |

SECOND RACE—Purse $600, allowances, maiden 3 year olds, 1 mile and 70 yards:

| | |
|---|---|
| Shasta Hurry | Changing |
| Blue Suit | Carvering |
| Galevala | Valec |
| Macabre | |

THIRD RACE—Purse $600, claiming, 3 year olds and up, 1¼ miles:

| | |
|---|---|
| Prince Jr | Equal Over |
| Odd Number | Shasta Play |
| May Music | Mr Colin |
| Sleuth | Wyoming Daisy |
| Barton Gold | Dissenta |
| Play Chance | Butterfield Board |
| Fiesta Bowl | Carantia |

FOURTH RACE—Purse $700, claiming, 3 year olds and up, 6 furlongs:

| | |
|---|---|
| Gold Trophy | Equal Over |
| Sacrace | Prince Bow |
| Cardarone | Mr Colin |
| Cosetta | Carvena |
| Sweet Sally | Antonella Ann |
| Play Chance | Butterfield Board |

FIFTH RACE—Purse $700, claiming, 3 year olds and up, 6 furlongs:

| | |
|---|---|
| Showabad | Sheerness |
| The Sailor | Spontoon |
| Tiny Bill | Mitchell Time |
| Wistful Is | Irish Play |
| Jack Is Nimble | Bucket Head |

SIXTH RACE—Purse $800, claiming, 3 year olds and up, 1 mile and 70 yards:

| | |
|---|---|
| Calgary Boy | Sentimentalist |
| Claire Bow | Grits |

SEVENTH RACE—Purse $700, allowances, 3 year olds, 1 mile and 70 yards:

| | |
|---|---|
| First Port | Lady Lothian |
| Redneck Canyon | Queen Mona |
| Bedtick Lass | Crown Flight |
| Walter Pate | Crown Prince |

EIGHTH RACE—Purse $800, claiming, 3 year olds and up, 1 1-16 miles:

| | |
|---|---|
| Prince Girl | Sir Kenny |
| Pleasant Peter | Mesmond |
| Pacific Prince | Ann Bowles |
| Quarantine | Annapolis |

# BOWIE ODDS and JOCKIES

FIRST RACE—Claiming, 3 year old maidens, 6 furlongs:

| Horse | P.P. | Wt | Jockeys. | Odds. |
|---|---|---|---|---|
| Isarra | 7 | 105 | M. Caffarella | 5-1 |
| Allmar | 16 | 118 | D. Meade | 5-1 |
| Golden Rapier | 3 | 110 | J. Leyland | 5-1 |
| Colored Child | 13 | 110 | J. Wagner | 5-1 |
| Sparkling | 10 | 110 | C. Wells | 6-1 |
| Lonely Road | 12 | 118 | C. Bernhardt | 8-1 |
| War Noise | 1 | 118 | B. Watson | 10-1 |
| Ariel Cape | 11 | 110 | M. Bert | 10-1 |
| Chief Counsel | 9 | 110 | W. Johnson | 10-1 |
| Cannon Blast | 15 | 110 | M. Caffarella | 10-1 |
| Channel Maker | 6 | 110 | D. Meade | 12-1 |
| Dona's Pal | 16 | 118 | J. Balaski | 15-1 |
| Synergist | 17 | 118 | M. Bert | 20-1 |
| Petesar | 14 | 114 | L. Balaski | 20-1 |
| Tryster | 4 | 118 | R. Dotter | 20-1 |
| Stellar Pal | 5 | 105 | W. Dufford | 20-1 |
| Pyrexin | 8 | 114 | M. Harrell | 20-1 |
| Devil's Broth | 2 | 110 | F. Kelley | 30-1 |

(Dubler and Hayman entry.

SECOND RACE—Claiming, 3 year olds and over, 1 1-16 miles:

| | | | |
|---|---|---|---|
| Prince Dale | 4 | 111 | R. Watson | 4-1 |
| Bilboquet | 13 | 109 | J. Bonsack | 6-1 |
| Lottery | 3 | 106 | G. Wells | 6-1 |
| Ghostdiver | 5 | 106 | G. Wells | 6-1 |
| Michigan Flyer | 16 | 114 | J. Riley | 6-1 |
| White Eyre Pal | 7 | 114 | V. Nertney | 6-1 |
| Pete Wendling | 2 | 108 | J. Harrell | 8-1 |
| Manymor | 9 | 108 | D. Meade | 10-1 |
| Judge | 18 | 111 | R. Dotter | 15-1 |
| Filandro | 6 | 111 | No boy | 15-1 |
| Helen's Lad | 9 | 115 | C. Friedman | 15-1 |
| Jinx Buster | 12 | 117 | D. Meade | 20-1 |
| Star Lina | 10 | 112 | C. Durando | 20-1 |
| Claro | 14 | 112 | C. Durando | 20-1 |
| Vendor's Lien | 1 | 103 | M. Caffarella | 20-1 |
| Ninety Grand | 8 | 108 | R. Bernhardt | 30-1 |
| Dracera | 15 | 108 | A. Schmidt | 30-1 |
| Yankee Lad | 17 | 108 | L. Dupps | 30-1 |

THIRD RACE—Allowances, 2 year olds, 6 furlongs:

| | | | |
|---|---|---|---|
| Sawson | 5 | 115 | A.Sh'helmer | 7-10 |
| Son Attese | 3 | 115 | A.Sh'helmer | 7-10 |
| Pass Out | 2 | 115 | J. Balaski | 5-1 |
| Equistone | 6 | 115 | D. Meade | 4-1 |
| Loating Lad | 7 | 112 | M. Bert | 6-1 |
| Uncle Walter | 1 | 112 | R. Dotter | 15-1 |
| Gino Thor | 4 | 112 | W. Dufford | 20-1 |
| Witchfin | 8 | 112 | P. Mills | 20-1 |

(A. C. C. Stable and H. G. Bidwell entry.

FOURTH RACE—Claiming, 4 year olds and over, 6 furlongs:

| | | | |
|---|---|---|---|
| Double R | 15 | 112 | M. Berg | 8-1 |
| Climendaal | 6 | 112 | A.Shelhamer | 3-1 |
| Last Message | 12 | 112 | No boy | 6-1 |
| Sargazo | 16 | 112 | R. Watson | 6-1 |
| Sketchbook | 5 | 108 | D. Meade | 10-1 |
| Pandemus | 7 | 110 | L. Dupps | 6-1 |
| Bold Turk | 8 | 108 | No boy | 12-1 |
| Carnarvon | 9 | 107 | R. McDon'd | 12-1 |
| Bisza | 14 | 104 | C. Friedman | 15-1 |
| Indomitable | 1 | 111 | R. Dotter | 12-1 |
| Mr. Grundy | 13 | 115 | W.L.John's | 20-1 |
| My Elsie | 2 | 105 | M.Caffarella | 20-1 |
| Zostera | 3 | 108 | W. Kelley | 20-1 |
| Chocks | 4 | 112 | L. Hardy | 20-1 |
| Bold Turk | 10 | 108 | No boy | 20-1 |
| The Thrush | 11 | 112 | A.Schmidt | 20-1 |

FIFTH RACE—Handicap, 3 year olds and over, 6 furlongs:

| | | | |
|---|---|---|---|
| Wise Lady | 5 | 113 | C. Durando | 3-1 |
| Bubble On | 3 | 120 | D. Meade | 3-1 |
| White Sand | 2 | 114 | L. Balaski | 5-1 |
| Khara Frost | 7 | 117 | R. Dotter | 5-1 |
| Teddy's Girl | 4 | 116 | W.L.Johnson | 6-1 |
| Alandro | 6 | 97 | M. Berg | 20-1 |

SIXTH RACE—Claiming, 3 year olds and over, 1 1-16 miles:

| | | | |
|---|---|---|---|
| Pumpgun | 7 | 113 | J. Harrell | 3-1 |
| Milk Punch | 9 | 102 | D. Meade | 3-1 |
| Transmitter | 4 | 115 | C. Durando | 6-1 |
| Teddy Pate | 3 | 116 | C. Wells | 4-1 |
| Bucket Head | 2 | 120 | A.Shelhamer | 4-1 |
| Syracuse | 6 | 108 | L. Dupps | 10-1 |
| Fidus | 8 | 108 | W.L.John'n | 10-1 |
| Devil's Drink | 1 | 105 | W.L.John'n | 10-1 |

SEVENTH RACE—Claiming, 3 year olds and over, 1 1-16 miles:

| | | | |
|---|---|---|---|
| Dulle | 17 | 113 | R. Plan | 3-1 |
| Mattagony | 9 | 102 | R.McDonald | 4-1 |
| Fair Rock | 4 | 103 | D. Meade | 6-1 |
| Burner | 11 | 115 | C. Durando | 6-1 |
| Golden Vein | 10 | 111 | D. Meade | 6-1 |
| Joanny | 3 | 115 | C. Durando | 8-1 |
| Miss Troy | 13 | 108 | M. Berg | 8-1 |
| Ned | 12 | 108 | No boy | 15-1 |
| Jimmy | 11 | 103 | L. Dupps | 20-1 |
| Miss Troy | 13 | 108 | L. Dupps | 20-1 |
| Golden Mayne | 1 | 109 | J. Bonsack | 20-1 |
| Ann Bowles | 2 | 109 | J. Bonsack | 20-1 |
| Flying Fetz | 8 | 108 | F. Mills | 30-1 |
| Mercury | 7 | 109 | F. Mills | 30-1 |
| Flying Selma | 5 | 109 | J. Harrell | 30-1 |
| Grosbeak | 6 | 106 | R.McDonald | 30-1 |
| Jones Mowles | 14 | 103 | C. Wells | 30-1 |
| Jane McGee | 15 | 103 | G. Wittmer | 30-1 |
| Square Play | 16 | 106 | R. Barnhardt | 30-1 |

**Daily Doubles**

BOWIE.

Gambit and Roosevelt ..... $855.70

NAISMITH IMPROVES.

Lawrence, Kas., Nov. 21 (AP).—Dr. James A. Naismith, inventor of basketball who suffered a cerebral hemorrhage early Sunday, rested comfortably today. He was considered out of danger today.

# BIG 10 LIFTS PITT BAN; PANTHERS PLAY OHIO IN 1940

## School Praised for New Athletic Standards.

Columbus, O., Nov. 21 (AP).—The immediate lifting of the Western conference athletic bar against Pittsburgh became apparent today when Ohio State university scheduled the Panthers for their opening 1940 football game.

Minnesota and Purdue already had contracted with Pittsburgh for games in 1941, ending a severance of athletic relations that Big Ten schools imposed in 1936.

"We're convinced that Pittsburgh has turned over a new leaf and is doing a good job," declared Ohio State's athletic director, L. W. St. John, in announcing the game for Sept. 28.

**Praise Pitt's New Policy.**

After Ohio State broke off athletic relations with Pitt other Western conference members quit scheduling the Panthers in protest against the school's athletic policies.

Adoption by Pittsburgh more than a year ago of the Bowman amateur code, modeling athletic policies along Western conference lines, paved the way for closer relations between Pitt and Big Ten schools, St. John declared.

**Chicago's Position Safe.**

There has been some discussion of the possibility of Pittsburgh replacing Chicago as a member of the Big Ten due to Chicago's poor football showing, but persons close to the conference organization declared that no move of this kind was contemplated. These sources said that Chicago would have a place in the Big Ten just as long as it wanted one.

# Canadiens Tie for Lead; Beat Bruins, 2 to 1

## Hockey Standings

**NATIONAL LEAGUE.**

| | W. | L. | T. | P. | G. | OG. |
|---|---|---|---|---|---|---|
| Toronto | 4 | 0 | 1 | 9 | 17 | 2 |
| Canadiens | 4 | 0 | 1 | 9 | 17 | 7 |
| Chicago | 3 | 3 | 0 | 6 | 11 | 18 |
| Detroit | 2 | 3 | 1 | 5 | 10 | 17 |
| Boston | 2 | 3 | 1 | 5 | 10 | 13 |
| N. Y. Rangers | 1 | 3 | 2 | 4 | 8 | 9 |
| N. Y. Americans | 0 | 4 | 0 | 0 | 4 | 11 |

**LAST NIGHT'S RESULTS.**

Montreal, 2; Boston, 1.

Boston, Mass., Nov. 21 (AP).—The Montreal Les Canadiens took all of the Boston Bruins' terrific power in stride tonight and came out of a lusty battle with a 2 to 1 victory before 12,000 in the Boston Garden. The victory placed Montreal in a tie with the Toronto Maple Leafs. Each has won four and tied one game without a defeat in the National Hockey league.

Montreal came from behind, the Bruins having opened the scoring about halfway thru the opening period when Roy Conacher scored from 20 feet out after taking Mel Hill's pass.

Toe Blake beat Goalie Frankie Brimsek for the puck as the latter tried to clear the rebound on Doug Young's hard shot in the second period to tie the score.

After Marty Barry broke up a threatening Boston drive in the third period, he fed Earl Robinson a rink-width pass at the Boston blue-line and Earl skated in so fast against Brimsek that he was able to knock home his own rebound for the winning goal. The lineups:

| BOSTON [1]. | MONTREAL [2]. |
|---|---|
| Brimsek | G. Bourque |
| Portland | L.D. Buswell |
| Shore | R.D. Wentworth |
| Cowley | C. Haynes |
| Conacher | L.W. Blake |
| Hill | R.W. Sands |

SPARES.

Boston—Schmidt, Dumart, Bauer, Clapper, Shewchuck, Hollett, Pettinger, Jackson, Cain. Montreal—Lorrain, Trudell, Drouin, Goupille, Young, Barry, Robinson, Getliffe, Manha.

FIRST PERIOD.

Scoring—Conacher [Hill], 10:39.
Penalty—Drouin.

SECOND PERIOD.

Scoring—Blake [

## HORNER ORDERS BILL TO CONTROL OIL IN ILLINOIS

### Hopes for Harmony Among Operators.

Gov. Horner announced yesterday in Springfield that he was having an oil conservation bill drafted by the state legislative reference bureau. He said, at his press conference, that he had not definitely decided to include oil legislation in his call for a special session, but that a bill was being drawn in an effort to reach a "harmonizing point" among oil men.

Gov. Horner.

"A bill is being drafted by the legislative reference bureau which, I think, will be agreeable to all honest fellows," Gov. Horner said. "We will send copies of it to all oil interests and let them make any complaints with the idea of reaching a harmonizing point."

**Wants to Prevent Waste.**

He said he was convinced that oil production in the state should be controled to prevent waste.

"I think there's great value in state regulation," he said. "There's no politics in this. I want to put it thru."

A proposed oil control bill submitted last month by three associations of oil men has met with opposition from other petroleum groups in the state.

An all-time record for completions of oil wells in Illinois was established last week, the Oil and Gas Journal reported yesterday. Drilling was completed on 104 holes, of which 81 were producers and 23 were dry. The week's figures brought total 1939 completions to date to 3,219, compared with 1,865 in the corresponding period of last year.

**New Oil Sands Tapped.**

The chief development was the two wells in the Lake Centralia-Salem pool, which opened up two new oil bearing layers in that area—the St. Louis and Devonian limestone formations. As a result of these developments, oil men predicted a new boom will revive the drilling industry in the Salem pool.

Last week's production in the Salem pool dropped 1,180 barrels daily to a daily average of 177,998 barrels. Illinois output declined 1,449 barrels to 227,510 barrels daily.

The nation's crude production showed a decrease of 192,542 barrels daily from the preceding week, with the average at 3,596,575 barrels.

## UTILITY APPLIES TO SEC TO PAY BACK DIVIDENDS

Washington, D. C., Nov. 21 [Special].—The United corporation today applied to the Securities and Exchange commission for authority to pay accumulated dividends of $1.05 per share on the outstanding shares of $3 cumulative preference stock. A total of 2,488,712 such shares are outstanding.

The application stated the applicant had "reason to believe that the earnings of the corporation in the coming year will exceed the amount required to maintain the regular rate of dividends on the preference stock."

It is proposed to pay the arrearages totaling $2,613,147, in full, utilizing the entire balance in the corporation's earned surplus account at date of declaration, and to debit the corporation's capital surplus with the balance of such dividend. The balance in the corporation's earned surplus account at Oct. 31, 1939, was $99,933.

## Neutrality Act Hits Chicago's Foreign Trade

Revision of the neutrality act and repeal of the arms embargo have disrupted Chicago's foreign trade business, a foreign trade expert in a Chicago bank commented yesterday. He has answered hundreds of questions presented by the exporters.

"When, how and under what conditions do we have to pass title?" "When does the 'cash-and-carry' provision apply?" and, "In what areas are United States vessels permitted to carry goods?" are some of the questions asked.

The "cash-and-carry" provision of the act was designed to prevent American ships from entering war zones. The repeal of the arms embargo threw open American markets to warring nations on a cash basis.

**Act Variously Interpreted.**

Each questioner is advised that there are several interpretations of the act and that the state department in Washington can completely change the exporting outlook overnight thru a change in interpretation. As a result, exporters have been making few shipments, the trade expert emphasized.

Most of the goods exported from the Chicago area consists of industrial merchandise, consequently the arms embargo had little local effect and presented few, if any, problems, according to the trade expert.

One example of the title-passing question cited by the bank expert: A manufacturer who has been shipping goods to a consumer in England for a number of years on a three month credit basis wanted to know his present status in regard to the law.

**May Extend Private Credit.**

He was advised that as long as he was not dealing directly with the British government or with an agency of the government, nor shipping munitions, he was free to extend credit to the English firm.

However, the goods may not be carried in an American ship into a "combat zone." Nearly 40 per cent of American ocean-going ships—122 vessels totalling 770,000 tons—has been tied up for the duration of the war because of the act, according to an estimate made by the Transportation Association of America.

The "cash-and-carry" provisions of the revised act deal only with merchandise shipments to belligerent nations or their agents, according to local interpretation. In that case, title to the goods must be transferred to the consignee before the merchandise leaves this country.

**Band Credits in Question.**

Question has arisen concerning letters of credit issued by English banks and presented to exporters here. Under some interpretations of the act, the banks issuing the letters of credit are acting as agents of the English government and the "cash-and-carry" provision applies.

Other experts assert congress did not intend to curtail bank financing of purchases and advise their clients to ship on the ground that the bank is acting as a financial intermediary between private buyer and seller.

George Payne, Chicago district manager of the bureau of foreign and domestic commerce, said the act is open to many interpretations but added that the state department is making final rulings on all questions as rapidly as possible.

## WHEAT HIGHER; DROUTH IN WEST STILL UNBROKEN

December wheat sold at 89¾ cents a bushel at one time yesterday, the highest price at which any delivery has been quoted since March, 1938. Buying induced by continued drouth in the big producing states west of the Missouri river was responsible for an advance of about 1 cent from Monday's finish in the early trading. Profit taking caused a recession from the top, with the close on the Chicago Board of Trade at gains of ¼ cent.

Corn, oats, and rye held within narrow limits yesterday, and price changes were confined largely to small fractions of a cent.

Trading in soy beans was somewhat less active. Profit taking was in evidence on an early advance and the best prices were not maintained, altho the close was ¼ cent higher.

### *Early Returns Indicate Victory for Tobacco Quotas*

Washington, D. C., Nov. 21 (AP).—Incomplete returns from a referendum among Burley tobacco growers today showed a heavy majority in favor of the Agricultural Adjustment administration's proposal to invoke marketing quotas on the 1940 crop. With about half the ballots tabulated, the vote was 81,115 for quotas and 15,458 against. This was a favorable majority of about 83 per cent. The affirmative vote of two-thirds of the farmers voting is required.

### *Western Union Employes in Chicago Join A. F. of L.*

Chicago employés of the Western Union Telegraph company yesterday were granted charters for membership in the Commercial Telegraphers' union, an affiliate of the American Federation of Labor. The 21 year old Association of Western Union Employés, of which the Chicago workers formerly were members, was ordered dissolved by the National Labor Relations board on Nov. 2. More than 2,000 employés are eligible for membership in the new union, officials said.

## SEC URGES VAST UTILITY HOLDING CAPITAL SLASH

### Scan 20 Firms with 6½ Billion Assets.

Washington, D. C., Nov. 21 (AP).—The public utilities division of the Securities and Exchange commission reported today that various studies indicated "there are at least 20 [utility] holding companies with consolidated assets aggregating about $6,500,000,000 which must be recapitalized."

The statement was made in connection with a report showing that 44 per cent of the preferred stocks of public utility holding companies and their subsidiaries were in arrears as to dividends at the end of 1938.

"There are a number of operating companies and some holding companies which undoubtedly should be able to clear up their arrearages without recapitalization," the division said. "However, there are some operating companies, and to a greater extent holding companies, where the arrearages are so great in relation to the earnings available for preferred stock dividends, that recapitalization is inevitable."

**Arrears Over $72 Millions.**

The survey showed that 1,370,550 investors held $3,590,730,690 in utility preferred stock, of which $1,580,648,416 had unpaid dividends amounting to $372,487,414. The study showed 56 per cent of holding company preferred stock was behind on dividends and that 27 per cent of operating company preferred stock was in arrears.

Joseph L. Weiner, director of the public utilities division, said in a letter to Chairman Frank of the SEC that arrearage on preferred stock was "one of the major financial problems confronting a large part of the utility industry."

Noting that "only a very few companies are making any progress toward the elimination of arrearages," Weiner added:

"It appears, moreover, that in many cases studied the equity of owners of securities junior to the preferred stocks is approaching the vanishing point.

**Urges Drastic Revisions.**

"A drastic revision of corporate structures is the only way to bring about the necessary financial adjustments and to assure the real owners control of their property.

"To attain such ends this commission is not only given authority but has the duty imposed upon it by the public utility holding company act of 1935 to require, where necessary, a revision of the corporate structure of holding companies subject to its jurisdiction. Several plans for capital revision are now pending before the commission. The need for prompt action is obvious."

In its conclusions from the survey, the division reported that "the financial reconstruction of companies with unsound structures is one of the most pressing problems facing some of the holding company managements and the Securities and Exchange commission."

**Holding Companies Chief Problem.**

The data indicated, the report said, that the problem of dividend arrearages was "materially greater" with respect to the preferred stock of holding companies than with respect to that of operating companies.

Few companies, the report said, were making "any progress toward the elimination of arrearages" and while a few were paying current dividends, "an overwhelming number shows an increase in arrearages from year to year."

## *VAST HOUSING PROJECT ASKED FOR BROOKLYN*

New York, Nov. 21 [Special].—A $22,000,000 housing project of 3,528 apartments will replace a congested slum area, near the navy yard, Mayor Fiorello H. La Guardia promised the people of Brooklyn today.

The mayor expressed confidence of coöperation from the state, necessary to make the project a reality, shortly after application and plans for the project were filed with the New York state housing authority. It was the first filed by the city.

It was explained that the state had $50,000,000 available for housing loans up to June 30 next year. Of this amount, it was said, about $33,000,000 would be available to New York City.

**Ask the Women!**

*They say—*

**McCALL'S**

Every month, over 1,200,000 women step up to newsstands and voluntarily pick McCall's from among 600 or more different magazines. This national poll is the best indication of the degree to which each magazine appeals to the interests of women.

### Leading Producers of the World's Beef Steaks

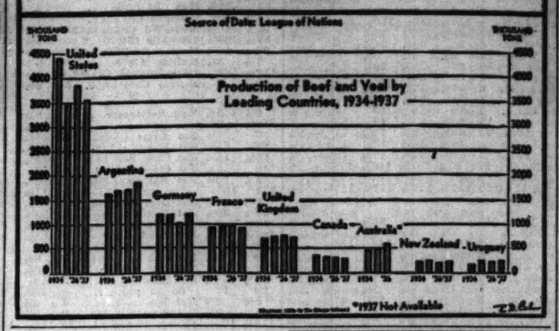


## *Assails Many Waterways as Local Rackets*

Describing many inland waterways as rackets of local communities or interests, Senator Clyde M. Reed [R., Kas.] declared yesterday he would oppose further appropriations for them unless they could be proved sound economically and would not be a drain on the public purse.

Senator Reed.

Senator Reed, who is one of the five senate conferees on the transportation bill before congress, spoke at the annual meeting of the National Industrial Traffic league at the Palmer House on "A National Transportation Policy."

"Inland waterway transportation is not low cost transportation," he said. "It is the highest cost transportation compared with the highways or the railroads. The only reason for lower freight charges is the subsidy paid by the taxpayers of the public treasury. Without such a subsidy inland waterway transportation could not exist a month."

**Favors Justified Waterways.**

Senator Reed said he favors such inland waterways as the Great Lakes which are justified economically. He attacked waterways which must be dredged and maintained at huge cost to the public in order to allow a few boats to use them. The chief beneficiaries of some of these economically unsound waterways, he said, are corporations that operate private barge lines. Although they use a public highway without cost, they base the prices of their wares on railroad freight rates, he said, pocketing the difference.

Senator Reed declared that this country has a surplus of commercial transportation facilities of all classes. It is because of this that railroads are showing operating deficits and highway and waterway users are in the red. Failure to adopt a sound transportation system that will stand on its own legs and not burden the public treasury has cost the nation billions of dollars, he said.

One essential of a sound policy, he explained, would be to stop the creation of more new transportation, especially at the public expense, without a finding by a competent and authoritative public body that the expenditure would be justified.

**Promises Private Barge Line.**

St. Louis, Mo., Nov. 21 (AP).—J. Monroe Johnson, assistant secretary of commerce, asserted here today that the Federal Barge Line on the Mississippi river would be "streamlined, shed of every government earmark, and, as soon as possible, turned over to private business as a going concern." Johnson spoke at a dinner given by the Mississippi Valley association in honor of former Congressman Chester C. Thompson of Rock Island, Ill., recently named president of the Inland Waterways corporations, operators of the barge line.

The government does not want to stay in the barge business, and it will make sacrifices to promote the success of its private competitors until inland water transportation is firmly established, Johnson said.

## BID $104.696 FOR RAIL CERTIFICATES; NEW ALL TIME HIGH MARK

New York, Nov. 21 [Special].—The highest prices paid thru competitive bidding for equipment trust certificates since this method of sale was put in force by the interstate commerce commission in 1926 was offered today by Freeman & Co. The firm bid for $5,700,000 of Bessemer and Lake Erie certificates.

The B. & L. E. certificates carry a 2½ per cent coupon and mature in 1 to 10 years. Freeman bid 104.696, or an average basic yield of 1.6 per cent. The bid is subject to acceptance by the railroad and approval by the interstate commerce commission.

The previous highest price for equipment certificates was recorded at the recent sale of Wheeling and Lake Erie 2½s, also to mature within 1 to 10 years. A Chicago group paid 103.92, cost to the railroad 1.75 per cent. There were 10 bidders today.

## *GENERAL MOTORS FILES PLEA FOR NEW TRUST TRIAL*

South Bend, Ind., Nov. 21 (AP).—General Motors corporation and three subsidiaries convicted last week of violating the antitrust act filed a motion in federal court today for a new trial.

The filing was a mere formality, as Special Judge Walter C. Lindley had overruled the motion when it was presented in court last Friday.

General Motors' counsel has indicated the case will be taken to the United State Circuit Court of Appeals at Chicago.

Judge Lindley assessed fines of $5,000 each against General Motors, General Motors Acceptance corporation, General Motors Acceptance corporation of Indiana, and General Motors Sales corporation.

The court also ordered the parent firm and the sales company to share equally the court costs, estimated by government attorneys at $100,000.

## *FEDERAL FOOD PLAN 'SAVED' AS BANKS DROP FEE*

Rochester, N. Y., Nov. 21 (AP).—Withdrawal by banks of a proposed service charge tonight assured continuance of the federal government's surplus food stamp plan in this city of its birth.

Rochester grocers were relieved when the bankers, after two meetings with food merchants, deferred a 1 per cent charge on food stamps presented to them by grocers for redemption, scheduled to take effect Dec. 1.

The stamp plan for distribution of surplus farm commodities, begun experimentally May 16, was growing rapidly into a million dollar business when the bankers decreed the service charge. The Federal Surplus Commodities corporation, hearing of the proposed fee, said the plan would be abandoned in Rochester unless the bankers dropped the charge.

### *Principal Markets Close Tomorrow*

Most of the principal commodity and security exchanges in the United States will be closed tomorrow in observance of Thanksgiving. English, Canadian, and other foreign markets will remain open. American markets will resume trading Friday morning.

## TWO BIG BANKS VOTE INTEREST CUT ON SAVINGS

### Others Are Expected to Follow.

Directors of two leading downtown banks yesterday voted to reduce interest rates on savings deposits to 1¼ per cent, effective Jan. 1. Board members of the Northern Trust company and the City National Bank and Trust company acted favorably on a proposal made last week by executive heads of each institution for a slash from the present 1½ per cent rate in effect since 1936.

The action of the Northern Trust and City National directors is expected to be followed in the next few weeks by other large downtown banking institutions. Members of the board of the First National Bank of Chicago are scheduled to meet Friday on the proposal. Directors of the Continental Illinois National Bank and Trust company will meet Dec. 8 to consider a similar reduction. Board members of the Harris Trust and Savings bank are to meet Dec. 13.

**Rate Relatively High.**

Chicago clearing house banks have maintained a higher rate of interest on savings than banks in most other large cities in the middle west, according to banking officials. Commercial banks in St. Louis reduced interest rates to 1 per cent last August. Most downstate Illinois banks pay only 1 per cent on savings, it was said. In New York several leading banks early this year adopted a 1 per cent rate. Others pay on a sliding scale.

Executives of the five leading downtown Chicago banks agreed at their meeting last week to recommend adoption of the reduced rate by directors of their banks. They also proposed to make the recommendation that other banks which are members of the Chicago Clearing House association or are affiliated with the association follow this reduction.

**Sought Cut Last Summer.**

Many loop bankers wished to make a uniform reduction last summer to 1 per cent when suburban banks trimmed their rates from 1½ to 1 per cent. Others, however, held out for the higher rate in the hope that loan rates would enable them to use their investment funds more profitably. The 1¼ rate is a compromise between the two groups.

A number of outlying Chicago banks followed the suburban banks in slashing rates from 1½ to 1 per cent.

Administration policies of cheap money, dollar devaluation, and inflation of the public debt are generally blamed for the steady reduction in interest rates in recent years. Some commercial banks have discontinued interest payments entirely. For many years prior to the era of cheap money banks thruout the country paid 3 per cent annually on savings. Some paid more.

The present 1½ per cent rate of Chicago Clearing House members, established Jan. 1, 1936, is a reduction from a 2 per cent rate put into effect July 1, 1934. Six months earlier the rate was 2½ per cent.

## *2 INDIANAPOLIS, CHICAGO TRAINS MAY BE DROPPED*

Indianapolis, Ind., Nov. 21 (AP).—A petition to discontinue two of its passenger trains between Indianapolis and Chicago has been filed by the Monon route with the Indiana public service commission, it was announced today.

The petition, filed by E. P. Cockrell of Chicago, general passenger agent, asked authority to discontinue trains 32 and 33 because of loss of revenue. Despite the addition of air conditioned coaches and lounge cars the trains are being operated at a monthly loss of about $4,400, the petition alleged. The line will still have two trains a day each way between Indianapolis and Chicago and two night trains.

Truck service between Monon and Indianapolis to accommodate shippers is planned, according to the petition.

## 25 Cent Extra Is Declared by Beech-Nut Co.

Directors of the Beech-Nut Packing company yesterday declared an extra dividend of 25 cents and the regular quarterly payment of $1, both payable Jan. 2 to stock of record Dec. 8. A total of $5.75 was paid in 1939 by the company, compared with $5.50 in 1938. Beech-Nut company manufacturers chewing gum, candy drops, foodstuffs, and other products.

General Telephone corporation also announced an extra dividend of 25 cents, payable Dec. 15 to holders of record Dec. 4. Directors declared the regular quarterly disbursement of the same amount, payable the same date. The payments bring the total for the year to $1.25 in comparison with $1.20 in 1938.

**Announces $1.50 Payment.**

Directors of International Business Machines announced a quarterly payment of $1.50 payable Dec. 22 to holders of record Dec. 15. Similar amounts, paid in previous quarters, bring this year's total to $6 in cash, against the same cash total in 1938. Directors also voted a stock dividend of 5 per cent, deliverable April 1 to holders of record March 15. A total of 5 per cent of stock was paid both in 1939 and 1938.

Chesapeake and Ohio Railway company announced an extra dividend of 50 cents on common stock payable Dec. 27 to holders of record Dec. 12, and a quarterly payment of 62½ cents payable Jan. 1 to record Dec. 12.

Directors of the Alabama Great Southern Railway company declared dividends of $5 on both the ordinary and preferred stocks.

**Day's Dividend Actions.**

Dividend payments announced yesterday, with stock and record dates, follow:

**Usual Payments.**

| Stock, rate, period— | Payable. | record. |
|---|---|---|
| Amer Surety, $1.25 | Jan. 2 | Dec. 9 |
| Ches and Ohio pfncs A, $1 q. | Jan 1 | Dec 12 |

[See below for extra and interim payments on common.]

| | | |
|---|---|---|
| Chi P Tool Co, pr pf, 62½c q. | Jan 2 | Dec 12 |
| Do, $3 conv pfd, 75c q. | Jan 2 | Dec 12 |
| W H Barber, 25c q. | Dec. 15 | Dec. 1 |
| Beech-Nut Packing, $1 q. | Jan. 2 | Dec. 8 |

[See below for extra payment.]

| | | |
|---|---|---|
| Briggs Stratton, 75c q. | Dec. 15 | Dec. 2 |
| Cont Oil of Del, 25c | Dec. 26 | Dec. 4 |
| Genl Tel, 25c q. | Dec. 15 | Dec. 4 |

[See below for extra payment.]

| | | |
|---|---|---|
| Goebel Brewing, 5c q. | Dec. 21 | Dec. 1 |
| Gries W Brwy pf, 34⅜c q. | Mar. 1 | Feb. 15 |

[See below for interim payment on common.]

| | | |
|---|---|---|
| Int Bus Mach, $1.50 q. | Dec. 22 | Dec. 15 |

[See below for stock dividend.]

| | | |
|---|---|---|
| Lord & Taylor, $2.50 q. | Jan. 2 | Dec. 16 |
| Sutherland Paper, 30c | Dec. 15 | Dec. 2 |
| Pub Service N J, 65c q. | Dec 20 | Dec 1 |
| Do 6% pfd, 50c | Jan 15 | Dec 15 |
| Rands Drug Stores, 3⅛c q. | Dec 15 | Dec 1 |
| Do pfd, 10c q. | Dec 15 | Dec 1 |

[See below for extra payment on common.]

| | | |
|---|---|---|
| Un Drywood Corp pf, $1.75 q. | Jan 2 | Dec 8 |
| Yale & Towne, 15c q | Jan 2 | Dec 6 |

[See below for special payment.]

**Interim Payments.**

| | | |
|---|---|---|
| Adams Express Co, 15c | Dec 15 | Dec 1 |

[Last payment, 10c, June 26, 1939.]

| | | |
|---|---|---|
| Ala Grt Southern ord, $5. | Dec. 23 | Dec. 2 |
| Do pfd, $5 | Dec. 23 | Dec. 2 |

[Last payments, $3, ord. and $3 pfd, June 24, 1939.]

| | | |
|---|---|---|
| Amer Seal-Kap, 14c | Dec. 15 | Nov. 30 |

[Last payment, 12c, Oct. 10, 1939.]

| | | |
|---|---|---|
| Arc Equipment, 45c | Dec 15 | Dec 4 |

[Last payment, 15c, Oct. 5, 1939.]

| | | |
|---|---|---|
| Ches and Ohio, 62½c | Jan 1 | Dec 12 |

[Last payment, 50c, Oct. 2, 1939.]

| | | |
|---|---|---|
| Cutler-Hammer Inc, 50c | Dec 15 | Dec 5 |

[Last payment, 25c, Sept. 15, 1939.]

| | | |
|---|---|---|
| Gries Western Brwry, $1 | Dec. 15 | Dec. 5 |

[Last payment, $1, Oct. 6, 1939.]

| | | |
|---|---|---|
| Hewitt Rubber Corp, 55c | Dec 15 | Dec 1 |

[Last payment, 25c, Sept. 15, 1939.]

| | | |
|---|---|---|
| Kennecott Copper, $1.25 | Dec. 22 | Dec. 1 |

[Last payment, 25c, Sept. 30, 1939.]

| | | |
|---|---|---|
| New Eng T & T, $2 | Dec. 23 | Dec. 1 |

[Last payment, $1.50, Sept. 30, 1939.]

| | | |
|---|---|---|
| North Cent Tex Oil, 10c | Dec. 15 | Dec. 1 |

[Last payment, 10c, July 1, 1939.]

| | | |
|---|---|---|
| Pharis Tire & Rub Co, 15c | Dec 20 | Dec 5 |

[Last payment, 15c, Sept. 20, 1939.]

| | | |
|---|---|---|
| Ruberoid Co, 80c | Dec 20 | Dec 5 |

[Last payment, 80c, June 30, 1939.]

| | | |
|---|---|---|
| Waldorf System Inc, 15c | Dec 20 | Dec 10 |
| Do 15c | Dec 20 | Dec 10 |

[Last payment, 10c, Oct. 2, 1939.]

| | | |
|---|---|---|
| Welch Grape Juice, 40c | Dec. 11 | Nov. 28 |

[Last payment, 40c, Aug. 30, 1939.]

| | | |
|---|---|---|
| West Va Pulp & Paper, 5c | Jan. 2 | Dec. 15 |

[Last payment, 5c, Oct. 2, 1939.]

**Extra Payments.**

| | | |
|---|---|---|
| Beech-Nut Packing, 25c | Jan. 2 | Dec. 8 |
| Ches and Ohio, 50c | Dec 27 | Dec 12 |
| Genl Tel, 25c | Dec. 15 | Dec. 4 |
| Rands Drug Stores, 1⅛c | Dec 22 | Dec 15 |

**Special Payment.**

| | | |
|---|---|---|
| David Pender Groc B, $1 | Dec. 18 | Dec. 8 |
| Yale & Towne, 15c | Dec 18 | Dec 6 |

**Stock Dividend.**

International Business Machines also declared a stock dividend of 5 per cent, delivered April 1, 1940, or as soon thereafter as practicable to holders of record March 15, 1940. A similar stock dividend was paid April 1, 1939.

**Payments on Arrears.**

| | | |
|---|---|---|
| Am P and L Co, $6 p. | $1.80 Dec 20 | Dec 1 |
| Do, $1.12½ | Jan 2 | Dec 1 |
| Do, $5 pfd, $1.50 | Dec 20 | Dec 1 |
| Do, 93¾c | Jan 2 | Dec 1 |

[Arrears after above, $6 pfd, $19.87½, and $5 pfd, $16.31¼.]

| | | |
|---|---|---|
| So Colo P Co, 7% cum p. | $1.Dec 15 | Nov 30 |

[Arrears after above, $22.50.]

q—Quarterly.

## WALGREEN NET PROFITS HIGHER IN FISCAL YEAR

### Sales Are Increased; Pet Milk Gains.

Walgreen company and subsidiaries yesterday reported to stockholders that earnings during the fiscal year ended Sept. 30 increased to $2,852,206. Earnings were equivalent after preferred dividend requirements to $1.87 a common share. Net income was $2,067,846, or $1.25 a share, in the preceding fiscal period.

Charles R. Walgreen Jr. [Moffett Photo.]

Charles R. Walgreen Jr., president of the large drug store chain, told stockholders net sales in the year totaled $70,765,501, against net sales of $67,725,358 in the preceding year. The increase was effected, he said, altho the number of stores operated was 493, compared with 509 last year. The report was the first signed by Walgreen Jr. in his capacity as president. He succeeded his father as the chief executive officer last August. The elder Walgreen is chairman of the board.

**Pet Milk Company Gains.**

Earnings of Pet Milk company during the September quarter rose to $486,952, equal to $1.10 a share, from $435,685, or 98 cents a share, in the corresponding period last year. Indicated net income during the first nine months of the current year was $980,173, or $2.22 a share, against $771,749, or $1.74 a share, in 1938. The company, with headquarters at St. Louis, Mo., manufactures evaporated milk.

Pan American Petroleum and Transport company, controlled by the Standard Oil Company of Indiana, had September quarter earnings of $1,162,286, equal to 25 cents a share. In the quarter last year the company reported net loss of $118,807. Indicated earnings for the nine months ended Sept. 30 aggregated $2,662,560, equal to 57

[Continued on page 22, column 1.]

WHAT ABOUT GOLD?



for her a gold brooch

We, SPAULDING-GORHAM offer an interesting collection of gold jewelry

Above, a circle of green and red gold

a yellow gold bow-knot

a double four-leaf clover in yellow gold set with two cabochon rubies

These 14 kt. gold brooches from $12 to $80

Others from $7

CHICAGO EVANSTON

### MONEY, GOLD, AND SILVER

NEW YORK, Nov. 21 (AP).—Bar silver, 34½c, unchanged.

LONDON, Nov. 21 (AP).—Money, ¾@1 pct. Discount rates: Short bills, 1½ pct.; 3 month bills, 1 6-61¼. Bar silver, 23¼d, unchanged. [Equivalent to 42.62 cents based on sterling at $4.83 to the pound.] Bar gold, 168s. unchanged. [Equivalent $33.85.]

PARIS, Nov. 21 (AP).—Final quotation for the United States dollar was unchanged at 43.80f [5.283 cents to the franc] in Security exchange trading today, compared with 43.80f at 2.230 cents in New York over-the-counter exchange. Exchange on London, 176f 625c. In London bourse 3 pct. rentes ended 71f 85c; 4½s, 91f 15c; 4½s, 1937, 106f 50c.

FOREIGN EXCHANGE.

[Quotations in American cents.]

| | Nov. 21. | Nov. 20. | Wk. ago. | Yr. ago. |
|---|---|---|---|---|
| London | 394.25 | 393.50 | 393.50 | 469.00¾ |
| Paris | 2.23½ | 2.23⅝ | 2.23⅝ | 2.62¾ |
| Italy | 5.05 | 5.05 | 5.05 | 5.26¼ |
| Belgium | 16.61 | 16.47 | 16.33 | 16.91 |
| Germany | 22.43½ | 22.46 | 22.48 | 22.58 |
| Holland | 53.10 | 53.11 | 53.10 | 54.40 |
| Denmark | 19.33 | 19.33 | 19.33 | 20.94 |
| Sweden | 23.83 | 23.83 | 23.83 | 24.17 |
| Norway | 22.73 | 22.74 | 22.74 | 23.57 |
| Finland | 2.02 | 2.02 | 2.02 | 2.06 |
| Switzerland | 40.32 | 40.25 | 40.15 | 40.06 |
| Czechoslovakia | 17.75 | 17.75 | 17.75 | .... |
| Greece | *.73½ | *.73½ | .73½ | .86¼ |
| Yugoslavia | *.73 | *.73 | .73 | .75 |
| Hungary | 2.20 | 2.20 | 2.20 | 2.34 |
| Poland | 2.00 | 2.00 | 2.20 | 2.06 |
| Canada | 87.00 | 87.00 | 87.75 | 89.25 |
| Argentina | 33.40 | 33.40 | 33.30 | 33.85 |
| Brazil | 5.77 | 29.77 | 29.77 | .... |
| Japan | 5.10 | 5.10 | 5.10 | 5.85 |
| Mexico | 24.62 | 24.59 | 24.25 | 23.30 |
| Uruguay | 8.70 | 8.85 | 8.70 | 16.35 |
| Chile | 23.49 | 23.49 | 23.48 | 27.27 |
| Peru | 30.22 | 30.22 | 30.30 | 35.05 |
| Ecuador | 3.75 | 3.75 | 3.75 | 4.80 |
| India | 37.85 | 47.00 | 47.00 | 54.45 |
| Singapore | 47.00 | †17.00 | 18.00 | 19.85 |
| Australia | †20.00 | †20.00 | 20.75 | 20.75 |

*Nominal. †Nonrevised. ‡Official.

JOHN MORRELL & CO.

DIVIDEND NO. 39

An extra dividend of fifty cents ($0.50) per share on the capital stock of John Morrell & Co. will be paid December 16, 1939, to stockholders of record November 25, 1939, as shown on the books of the Company.

Ottumwa, Iowa. George A. Morrell, Treas.

PHILADELPHIA COMPANY

Dividend No. 36

Pittsburgh, Pa., November 17, 1939

A quarterly dividend amounting to Cut Dollar and Fifty Cents per share on the $5.00 par value Capital Stock of this Company has this day been declared, payable January 2, 1940, to the holders of said Stock of record at the close of business December 1, 1939. Checks will be mailed.

C. J. Wagner, Jr., Secretary

*This advertisement under no circumstances is to be construed as an offering of these shares, or as a solicitation of an offer to buy any of such shares. The offering is made only by the Prospectus.*

24,000 Shares

**SKILSAW, INC.**

*(A Delaware Corporation)*

Common Stock $2 Par Value

Initial Offering Price $8.25 Per Share

*Copies of the Prospectus may be obtained from the undersigned*

**HASKELL, SCOTT & JENNINGS, Inc.**

120 South La Salle Street, Chicago

*Telephone Andover 4242*

*November 21, 1939*

### *To Holders of Funded Debt of* MOBILE AND OHIO RAILROAD COMPANY

A Plan of Reorganization of Mobile and Ohio Railroad Company involving unification of its properties with those of the Gulf, Mobile and Northern Railroad Company has been adopted by the undersigned Reorganization Committee. The Interstate Commerce Commission has authorized the consolidation of these properties. You are urged immediately to obtain from the Secretary of the Committee copies of the Plan, the Reorganization Agreement and the Committee's circular letter dated November 22, 1939 containing additional information and soliciting deposits.

*Dated November 22, 1939*

FREDERIC W. ECKER, *Chairman*
EDWARD H. LESLIE
JOHN K. OLYPHANT, JR.
*Reorganization Committee under Agreement dated as of February 15, 1939*

HARVEY A. HASHAM, JR., *Secretary*
c/o The New York Trust Company
100 Broadway
New York, N. Y.

### *To Holders of Preferred and Common Stock of* GULF, MOBILE AND NORTHERN RAILROAD COMPANY

A special meeting of stockholders has been called to be held on December 29, 1939, to take action necessary in order to authorize this Company to carry out the plan for the unification of the properties and operations of this Company and of Mobile and Ohio Railroad.

Copies of the plan and related documents have been mailed to all registered holders of preferred and common stock. Additional copies of these documents may be obtained at the Company's offices at 71 Conti St., Mobile, Alabama, or at 500 Fifth Avenue, New York, New York.

It is important that holders of stock registered in names other than the names of such holders should transfer their stock at once in order to receive the necessary information and be entitled to vote at the meeting.

The management believes that the plan is of vital importance to the stockholders and urges their prompt cooperation.

GULF, MOBILE AND NORTHERN RAILROAD COMPANY,
L. B. TURNETT, *President*

*Dated:* November 22, 1939.

**ESTORS' GUIDE**

Wednesday, Nov. 22, 1939.

[Copyright, 1939: By The Chicago Tribune.]

TO ALL THE SEAS.

are the shipping connections International Mercantile Marine pany, whose stock is listed on York Stock exchange?—C. G.

Steamers and motorships cargoes and passengers, operate subsidiaries of the International Mercantile Marine company, world trade routes as well as the American coasts.

the companies controled by ional Mercantile Marine are ed States Lines company, the e Mail Steamship company, Roosevelt Steamship Company. Total tonnage of vessels tion at the end of 1938 was

nited States Lines in 1938 ob- long term operating subsidy from the United States mari- mission which was intended in competition with foreign p lines. A new ship, the built by the government, sold to the United States r about two-thirds the cost construction subsidy ad- by the maritime commission. oosevelt Steamship company 13 motor ships, chartered maritime commission, be- United States, India, the and Australia.

ing in 1927 the parent com- dually disposed of its ships oreign flags, including the ar Line, until at the end of s ships were flying the Amer-

ational Mercantile Marine anding 631,252 shares of no al stock and funded debt of 0. No dividend has been paid ock since 1931.

dated income reports of the indicate deficits from opera- year since 1930. Gross in- loss, and loss per share st ten years follow:

| | Gross income. | Net loss. | Loss per share. |
|---|---|---|---|
| 1938 | $15,304,000 | *$2,523,000 | $4.06 |
| 1937 | 14,858,000 | *1,252,000 | *2.09 |
| 1936 | 14,891,000 | 1,278,000 | 2.08 |
| 1935 | 13,714,000 | 1,507,000 | 2.45 |
| 1934 | 12,195,000 | 1,411,000 | 2.30 |
| 1933 | 8,325,000 | 2,101,000 | 3.43 |
| 1932 | 11,195,000 | †1,371,000 | 2.23 |
| 1931 | 10,621,000 | †2,262,000 | 3.68 |
| 1930 | 11,020,000 | 1,151,000 | 1.83 |
| 1929 | 4,154,000 | †552,000 | .87 |

me. †After $139,901 book loss steamships in 1935 and $1,179,683 before loss of $1,665,343 on sale 1939 charged to surplus account. nsolidated balance sheet at 1938 showed current assets 398 exceeded current liabili- 75,125.

NAVAL STORES.

AH, Ga., Nov. 21 (AP).—TURPEN- 25½c per gal; offerings, 29 sold; receipts, 380; shipments, 28,110. ROSIN—Firm; offers ts of 280 lbs. all sold; receipts, ments, none; stock, 235,563 $4.00; D, $4.10; E, $5.00; F, 5.30; H, $5.35; I, $5.45; K, M, $6.70; WW, X, $6.80.

EATEST

ER---Who was he?

In this issue: Zorina, Hollywood's New Ziegfeld Girl.

agazine asked that ques- ck Dempsey, Joe Louis, ney, Benny Leonard and ento. Read their selec- reasons in an interesting ticle in the latest

K magazine on all newsstands 10c

# Stocks, Bonds

## New York Stocks.

[Chicago Tribune Press Service.]

New York, Nov. 21.—The stock market barely went thru the motions today, closing irregularly lower in the slowest trading in more than a month. Only 555,455 shares changed hands as 427 issues declined, 172 advanced, and 192 held even. Fractional changes predominated.

Absence of demand rather than any increase in selling brought about the setback, according to most observers. An attempt early in the session to boost prices met with no response.

Additional favorable dividend and earnings news was duly noted but brought little response.

Part of the day's apathy was attributed to the fact that another holiday is looming. The exchange will be closed for the new early Thanksgiving day on Thursday.

Among the day's biggest losers in the shares were Bethlehem Steel, United States Steel, Youngstown Sheet and Tube, and Douglas Aircraft, each of which lost a point or so. Most motors slipped fractionally, altho Chrysler hardened a fraction.

Kennecott failed to respond to its $1.25 dividend and slipped ½ point. Other coppers did likewise. Standard rubber, oil and merchandising issues posted fractional losses. Rail and utility shares also moved lower with interest in both sections restricted.

Prominent shares on the offside at the finish were General Motors, United States Rubber, Sears Roebuck, United Aircraft, American Telephone, Anaconda, American Smelting, American Can, Westinghouse, Union Carbide, Johns-Manville, Santa Fe, and Southern Railway preferred. Retaining gains were du Pont, International Business Machines, Pathe, United Air Lines, and Great Northern preferred.

## New York Bonds.

New York, Nov. 21 (AP).—A few rail loans soared in today's bond market as the general list moved sluggishly in a narrow range. The strong minority included inactive issues which had not participated fully in the last week's upturn and evened things by climbing from 1 to around 4 points.

Prominent in this move were Peoria and Eastern first 4s at 72¼, Kansas City, Fort Scott and Memphis 4s at 29½, Baltimore and Ohio first 5s of 1948 [certificates] at 67, and Bangor and Aroostook 4s of 1951 at 80.

Some United States government loans continued on to new recovery peaks while others faltered. The close was 12-32ds lower to 8-32ds higher.

Widest shifts in the foreign division cut values in the Italian group severely and benefited obligations of Denmark, Belgium and Canada. The Italians had been in a slump for several days.

## Chicago Stocks.

Fractional losses were registered by most issues on the Chicago Stock exchange yesterday as buying interest continued small. Volume leaders finished irregular.

Heileman reached a new high mark at 9½, but slipped at the close to end at 9¾ for a net gain of ¼ point. Sundstrand Machine Tool added 1. Belmont Radio and Borg-Warner advanced minor fractions.

Commonwealth Edison, most active issue, and Chicago corporation closed unchanged. Middle West, Marshall Field, Hall Printing, Zenith Radio, and Aviation finished fractionally lower.

## Bank Stocks.

Most issues declined yesterday in Chicago bank stock trading. Chicago Title and Trust declined three points, closing on a bid price of 123. City National closed at 116, down 1; Continental Illinois down ½ point to 87½, and First National down 4 points to 227. Others were steady.

### CHICAGO.

[Nominal Quotations.]

| | Yesterday. Bid. | Ask. | Nov. 20. Bid. | Ask. |
|---|---|---|---|---|
| American Nat. | 210 | 217 | 210 | 217 |
| Chicago Title | 123 | 126 | 126 | 129 |
| City National | 116 | 119 | 117 | 120 |
| Cont Illinois | 87½ | 89½ | 88 | 90 |
| First National | 227 | 231 | 231 | 235 |
| Harris Trust | 300 | 310 | 296 | 302 |
| Northern Trust | 560 | 570 | 560 | 570 |

### NEW YORK.

| | | | | |
|---|---|---|---|---|
| Bankers Trust | 57¾ | 59¾ | 57½ | 59½ |
| Bk of Manhat | 17¼ | 18¾ | 17¼ | 18¾ |
| Cent Hanover | 1090 | 1103 | 1090 | 1103 |
| Chase | 36 | 38 | 36 | 38 |
| Chemical | 48¾ | 50¾ | 49¼ | 51¼ |
| First National | 1915 | 1955 | 1925 | 1965 |
| Guaranty | 285 | 290 | 286 | 291 |
| Irving | 12¾ | 13½ | 12¾ | 13½ |
| Mfrs Trust | 38½ | 40¼ | 38½ | 40½ |
| National City | 28½ | 30 | 28½ | 30 |
| New York Trust | 108½ | 111½ | 109½ | 112½ |

### OTHER BANKS.

| | | | | |
|---|---|---|---|---|
| Bank of Amer. | 35¾ | 37¾ | 35¾ | 37¾ |
| 1st Nat Boston | 46¼ | 48¼ | 46¼ | 48¼ |

## WHAT STOCKS DID

[Tuesday, Nov. 21, 1939.]

### NEW YORK STOCKS.

TRIBUNE AVERAGES.

| | 25 indust. | 25 rails. | 50 stks. |
|---|---|---|---|
| High | 105.28 | 25.59 | 110.43 |
| Low | 103.76 | 25.16 | 109.46 |
| Close | 104.23 | 25.22 | 109.72 |
| Net change | —0.71 | —0.40 | —0.56 |

ASSOCIATED PRESS AVERAGES.

| | 30 indust. | 15 rails. | 15 util. | 60 stks. |
|---|---|---|---|---|
| Net change | —0.3 | —0.3 | —0.2 | —0.3 |
| Tuesday | 73.9 | 21.4 | 39.2 | 51.9 |
| Previous day | 74.2 | 21.7 | 40.0 | 52.2 |
| Month ago | 75.8 | 23.0 | 40.2 | 53.5 |
| Year ago | 74.5 | 20.9 | 35.7 | 51.2 |
| 1939 high | 77.0 | 23.8 | 40.6 | 53.9 |
| 1939 low | 58.8 | 15.7 | 33.7 | 41.6 |
| 1938 high | 79.5 | 23.5 | 37.8 | 54.7 |
| 1938 low | 49.2 | 12.1 | 24.9 | 33.7 |
| 1932 low | 17.5 | 8.7 | 23.9 | 16.9 |
| 1929 high | 146.9 | 153.9 | 184.3 | 157.7 |
| 1927 low | 51.6 | 95.3 | 61.8 | 61.8 |

DOW-JONES AVERAGES.

| | 30 indust. | 20 rails. | 15 utils. | 65 stks. |
|---|---|---|---|---|
| Opening | 151.72 | 33.94 | 25.91 | 51.67 |
| 11 a. m. | 151.66 | 34.10 | 25.95 | 51.71 |
| 12 noon | 151.39 | 33.89 | 25.85 | 51.55 |
| 1 p. m. | 151.37 | 33.89 | 25.84 | 51.55 |
| 2 p. m. | 151.53 | 33.90 | 25.85 | 51.60 |
| High | 152.11 | 34.06 | 25.97 | 51.81 |
| Low | 150.72 | 33.51 | 25.58 | 51.23 |
| Close | 150.98 | 33.57 | 25.64 | 51.32 |
| Net change | —0.71 | —0.51 | —0.29 | —0.39 |

TRADING FIGURES.

| | Tuesday. | Monday. |
|---|---|---|
| Advances | 172 | 316 |
| Declines | 427 | 267 |
| Unchanged | 192 | 193 |
| Total issues | 791 | 776 |
| New 1939 highs | 11 | 21 |
| New 1939 lows | 1 | 2 |
| Share volume | 555,455 | 744,570 |

### CHICAGO STOCKS.

TRADING FIGURES.

| | Tuesday. | Monday. |
|---|---|---|
| Advances | 27 | 44 |
| Declines | 38 | 25 |
| Unchanged | 32 | 13 |
| Total issues | 115 | 98 |
| Share volume | 23,000 | 30,000 |

### LONDON AVERAGES.

[London Financial Times.]

| | Close. | Net chge. |
|---|---|---|
| Industrials | 94.4 | |
| Railroads | 41.7 | +0.1 |

[The figure in brackets after name of stock is annual dividend rate.]

Tuesday, November 21, 1939.
Shares sold today.....555,455
Year ago.....880,630

# NEW YORK STOCK TRANSACTIONS

Tuesday, November 21, 1939.
Total sales 1939 to date.....239,765,915
Total sales 1938 to date.....264,537,116

| 1939 High | 1939 Low | Description, div. rate, $= | Sales in 100s | Open. | High. | Low. | Close. | Net chge. |
|---|---|---|---|---|---|---|---|---|
| **A** | | | | | | | | |
| 71¾ | 53 | Abbott L [1.60a] | 2 | 67¼ | 67¾ | 67¼ | 67¾+ | ¾ |
| 11¾ | 6½ | Adams Exp [.10g] | 7 | 9¼ | 9½ | 9 | 9¼ — | ¼ |
| 68 | 45¾ | Air Reduct [1a] | 4 | 57¼ | 57¾ | 56¾ | 56¾ — | ¾ |
| 1¼ | ¾ | Air-Way El Appl | 2 | 1¼ | 1¼ | 1 | 1 — | |
| 10 | 6½ | Alaska Jun [.80g] | 22 | 7¾ | 7¾ | 7 | 7 — | ¼ |
| 2 | ⅝ | Allegheny Corp | 16 | 1¾ | 1¾ | 1¾ | 1¾ — | |
| 18 | 4½ | Do pfd xw | 1 | 14 | 14 | 14 | 14 — | ¼ |
| 20¼ | 5¾ | Do pfd $30 ww | 2 | 16¼ | 16¼ | 16¼ | 16¼+ | ¼ |
| 28¼ | 14 | Allegheny-Lud Stl | 2 | 23 | 23 | 23 | 23¼ — | ¼ |
| 200¾ | 151½ | Al Ch & Dye [6] | 3 | 176½ | 177 | 176¾ | 177 — | ¼ |
| 14¾ | 10 | Allied Kid [.50] | 4 | 14¼ | 14¾ | 14¼ | 14¼+ | ¼ |
| 15¾ | 9½ | Allied Mills [1a] | 2 | 13¾ | 13¾ | 13¾ | 13¾+ | ½ |
| 11¾ | 6 | Allied Stra | 10 | 10¼ | 10¾ | 10¼ | 10¾ — | ¾ |
| 71 | 54½ | Do pfd [5] | 2 | 66¾ | 66¾ | 65 | 65 — | 2¾ |
| 48¾ | 28 | Allis-Ch Mfg [1a] | 7 | 40¾ | 40¾ | 40 | 40¼ — | |
| 3¾ | 1¼ | Amal Leather | 2 | 2¾ | 2¾ | 2¾ | 2¾ — | |
| 74½ | 50 | Amerada Corp [2] | 3 | 58 | 58 | 57¾ | 57¾ — | 1 |
| 24½ | 16 | Am A Ch D [1g] | 3 | 21¾ | 21¾ | 20½ | 20½ — | ¾ |
| 40¾ | 16¾ | Am Airlines | 3 | 39¾ | 40 | 39¾ | 39¾ — | ¼ |
| 17¾ | 9¾ | Am Bank Note | 1 | 11¾ | 11¾ | 11¾ | 11¾ — | ¼ |
| 60 | 47¾ | †Do pfd [3] | .0.50 | 47¾ | 47¾ | 47¾ | 47¾ — | 2¼ |
| 57¾ | 31¾ | Am Br Shoe [1a] | 2 | 47¾ | 48 | 47¾ | 48 — | ½ |
| 140 | 125 | †Do pfd [5.25] | 0.10 | 131 | 131 | 131 | 131 + | ¼ |
| 113¼ | 83¾ | Am Can [4] | 5 | 112¾ | 112¾ | 111¾ | 113 — | 1¼ |
| 179 | 150 | Do pfd [7] | 1 | 172 | 172 | 172 | 172 — | ½ |
| 40¼ | 16¼ | Am Car & Fdy | 3 | 34½ | 34½ | 34¾ | 34¾ — | ¼ |
| 64 | 30¼ | Do pfd | 1 | 55 | 55 | 55 | 55 — | |
| 25½ | 13¾ | Am Ch&C p [.55g] | 5 | 23¾ | 23¾ | 23¾ | 23½+ | |
| 11¾ | 5¾ | Am Coml Alco | 2 | 8¾ | 8¾ | 8¼ | 8¼ — | |
| 18¼ | 6¼ | Am Crystal Sug | 1 | 12¾ | 12¾ | 12¾ | 12¾+ | ¼ |
| 5¾ | 2¾ | Am Encaus Tiling | 2 | 3 | 3 | 3 | 3 — | ¼ |
| 3¾ | 2 | Am & For Pow | 5 | 2¾ | 2¾ | 2¼ | 2¼ — | ¼ |
| 25¾ | 10 | Do $6 pfd | 8 | 24¾ | 24½ | 23 | 23 — | 1½ |
| 30¾ | 12¼ | Do $7 pfd | 7 | 30¾ | 30¾ | 29½ | 29¾+ | ¼ |
| 9¾ | 5 | Do 2d pfd | 3 | 8¾ | 8¾ | 8¼ | 8½ — | |
| 33 | 12 | Am-Hawa SS [1] | 2 | 24½ | 24½ | 24½ | 24½+ | ¼ |
| 8 | 2¾ | Am Hide & Leath | 4 | 6¼ | 6¼ | 6¼ | 6¼ — | |
| 55½ | 41¾ | Am Home P [2.40] | 4 | 54¾ | 54¾ | 54½ | 54½ — | |
| 9 | 3¾ | Am International | 1 | 6¾ | 6¾ | 6¾ | 6¾ — | ¼ |
| 79½ | 41 | Am Locomot pfd | 1 | 59¾ | 59¾ | 59¾ | 59¾ — | ¾ |
| 15¾ | 11 | Am M & Fdy [.80] | 36 | 15¾ | 15¾ | 15¼ | 15¾ — | |
| 5¾ | 2¾ | Am M & Met | 1 | 3¾ | 3¾ | 3¾ | 3¾+ | ¼ |
| 40¾ | 24½ | Am Metal [.75g] | 8 | 26 | 26 | 25¾ | 25¾ — | ¾ |
| 7 | 3¾ | Am Pow & Lt | 2 | 5¼ | 5¼ | 5¼ | 5¼ — | ¼ |
| 55¾ | 32 | Do $6 pf [3k] | 11 | 55½ | 55¾ | 54¾ | 55 — | ¼ |
| 47¾ | 28 | Do $5 pf[2.50k] | 15 | 47 | 47 | 45¾ | 45¾ — | 1¼ |
| 13¾ | 5½ | Am Rad & St S | 44 | 10 | 10¼ | 10 | 10¼+ | ¼ |
| 23¾ | 11¾ | Am Roll Mill | 6 | 18¾ | 18¾ | 18½ | 18½ — | ¼ |
| 80¼ | 50 | Do pfd [2.75k] | 2 | 74¼ | 74¼ | 74 | 74 — | 1 |
| 15¾ | 11¾ | Am Saf Raz[1.20] | 4 | 12¼ | 12¼ | 12 | 12 — | ¼ |
| 46¼ | 25¼ | †Am S Bl[1.50g] | 0.60 | 35¼ | 35½ | 34 | 34 — | 1½ |
| 63 | 35¾ | Am Sm & R [2] | 15 | 53¾ | 53¾ | 52¾ | 52¾ — | 1¼ |
| 142¾ | 127¾ | Do pfd [7] | 3 | 142¾ | 142¾ | 142 | 142 — | ¾ |
| 153 | 140 | †Am Snuff p [6] | 0.10 | 145 | 145 | 145 | 145 + | 1 |
| 41 | 20¼ | Am Stl Fdrs | 7 | 34¾ | 34¾ | 33¾ | 33¾ — | ¾ |
| 14½ | 8¼ | Am Stores [.50g] | 1 | 12¾ | 12¾ | 12¾ | 12¾ — | ¾ |
| 24¾ | 15¼ | Am Sug Ref [3] | 1 | 21¾ | 21¾ | 21¾ | 21¾ — | ¾ |
| 98 | 75¾ | Do pfd [7] | 1 | 88 | 88 | 88 | 88 — | |
| 170¼ | 148 | Am Tel & T [9] | 14 | 169¾ | 169¾ | 169¾ | 169¾ — | ½ |
| 87¾ | 73 | Am Tobacco [5] | 1 | 81¾ | 81¾ | 81¾ | 81¾ — | ¼ |
| 89¾ | 75¼ | Do B [5] | 16 | 84 | 84½ | 84 | 84 + | ½ |
| 153¾ | 132 | Do pfd [6] | 1 | 149¾ | 149¾ | 149¾ | 149¾ — | |
| 8¾ | 4¼ | Am Type Fdrs | 5 | 5¾ | 5¾ | 5¾ | 5¾ — | ¼ |
| 14¾ | 8¼ | Am Wat Wks | 8 | 12¼ | 12¼ | 12¼ | 12¼ — | |
| 15¾ | 3¾ | Am Woolen | 3 | 10¾ | 10¾ | 10¾ | 10¾ — | ¼ |
| 64¾ | 28¾ | Do pfd | 4 | 49½ | 49½ | 49¼ | 49¼ — | |
| 12 | 4 | Am Zinc L & S | 9 | 7¾ | 7¾ | 7¾ | 7¾ — | |
| 40 | 20¾ | Anaconda [.75g] | 47 | 33 | 33¾ | 32¾ | 33¾ — | ¾ |
| 27¾ | 13½ | AnchorHkGl [.45g] | 2 | 23 | 23 | 23 | 23 — | ¼ |
| 114¾ | 111 | †Do pf [6.50] | 0.10 | 114 | 114 | 114 | 114 — | |
| 15½ | 11¼ | A W P Paper | 2 | 2¾ | 2¾ | 2¼ | 2½ — | |
| 105 | 97 | Armour Del pf [7] | 1 | 104 | 104 | 104 | 104 + | ¼ |
| 8¾ | 3¾ | Arm Ill | 17 | 6¼ | 6¼ | 6¼ | 6¼ — | |
| 60 | 33¾ | Do pr pfd | 3 | 51¾ | 51¾ | 51 | 51 — | |
| 58 | 31¾ | Armstrong Cork [1] | 1 | 39¾ | 39¾ | 39¾ | 39¾ — | ¼ |
| 13 | 7¼ | ArnoldConst[.025g] | 1 | 11¾ | 11¾ | 11¾ | 11¾ — | |
| 10¾ | 5¾ | Assd Dry Goods | 3 | 10 | 10 | 10 | 10 — | |
| 81 | 41 | Do 2d pfd | 3 | 76 | 76 | 75 | 75 + | 1½ |
| 42¾ | 21 | Atch T & S F | 22 | 28¾ | 28¾ | 28¾ | 28½ — | ⅝ |
| 71 | 50 | Do pfd [3.50g] | 1 | 60 | 60 | 60 | 60 — | ¾ |
| 30¼ | 15 | Atl Coast Line | 4 | 25¾ | 25¾ | 25¼ | 25½ — | |
| 26¾ | 5¾ | Atl G & W Indies | 1 | 16 | 16 | 16 | 16 — | 1 |
| 24¾ | 18¼ | Atl Refining [1] | 4 | 23½ | 23¾ | 23¼ | 23¾ — | ⅝ |
| 9¾ | 7 | Atlas Corp [.50g] | 4 | 8¾ | 8¾ | 8¾ | 8¾ — | ⅛ |
| 48¾ | 43¾ | Do pfd [3] | 2 | 45¾ | 46 | 45¾ | 46 — | |
| 71 | 50 | Atlas Pow [3g] | 2 | 67½ | 67½ | 67½ | 67½+ | ½ |
| 9¾ | 3½ | Aviation Corp | 39 | 7¾ | 7¾ | 7¾ | 7¾ — | ¼ |
| **B** | | | | | | | | |
| 21¼ | 9¼ | Baldf Loco ct | 11 | 17¼ | 17¾ | 17½ | 17½ — | |
| 8¾ | 3½ | Balt & Ohio | 7 | 6¾ | 6¾ | 6¾ | 6¾ — | |
| 11¾ | 4¾ | Do pfd | 2 | 8¾ | 8¾ | 8¾ | 8¾ — | ¼ |
| 30½ | 17¾ | Bangor & Ar [2] | 3 | 18 | 18½ | 18 | 18½+ | ½ |
| 87¾ | 62 | †Do pfd [5] | .0.30 | 62 | 62 | 62 | 62 — | |
| 21½ | 10¼ | BarberAsph [.25g] | 2 | 16¾ | 16¾ | 16¾ | 16¾ — | ¼ |
| 11¾ | 5¾ | Barker Bros | 1 | 9¾ | 9¾ | 9¾ | 9¾ — | ¼ |
| 19¾ | 11¼ | BarnsdallOil [.90g] | 9 | 14 | 14 | 13¾ | 13¾ — | ¼ |
| 26¾ | 15¼ | Bayuk Cig [.75a] | 4 | 25¼ | 25¼ | 24½ | 24½ — | ½ |
| 115¾ | 109½ | †Do 1st pf [7] | 0.10 | 114¾ | 114¾ | 114¾ | 114½ — | |
| 28 | 17 | Beatrice Crm [1a] | 1 | 27¾ | 27¾ | 27¾ | 27¾ — | |
| 33¾ | 16¾ | Bendix Av [1.50g] | 9 | 30¾ | 30¾ | 30¼ | 30¾+ | ¼ |
| 22 | 17¾ | BenefindIn[1.35g] | 1 | 21¾ | 21¾ | 21¾ | 21¼+ | ¼ |
| 55¾ | 48¼ | Do pr pfd [2.50] | 2 | 55 | 55 | 54¾ | 54¾ — | ⅛ |
| 57¾ | 32 | Best & Co [1.60a] | 7 | 43¼ | 43¼ | 42¾ | 42¾ — | ¼ |
| 100 | 50½ | Beth Steel [1.50g] | 30 | 85½ | 85½ | 83¾ | 83¾ — | 1 |
| 18¾ | 15½ | Do 8% pf [11] | 2 | 17¾ | 17¾ | 17¼ | 17¾ — | ¼ |
| 120¾ | 99¼ | Do 7% pf [7] | 3 | 115 | 115 | 114¾ | 114¾ — | ⅝ |
| 32¾ | 15¾ | Bigelow-Sanf [1g] | 1 | 27 | 27 | 27 | 27 — | ¾ |
| 24½ | 14 | Black & Deck [1] | 1 | 21¾ | 21¾ | 21¾ | 21¾+ | ¾ |
| 17¾ | 8¾ | Blaw-Knox | 1 | 13¾ | 13¾ | 12¾ | 12¾ — | |
| 36½ | 13¾ | Bliss&Lan [2.25a] | 3 | 33¾ | 33¾ | 32¾ | 32¾ — | ½ |
| 34¾ | 16¾ | Boeing Airplane | 13 | 27¾ | 27¾ | 27 | 27 — | ¾ |
| 28¾ | 16 | Bohn Al&Br [.75g] | 1 | 24¾ | 24¾ | 24¾ | 24¾+ | ¾ |
| 118¾ | 100½ | Bon Ami A [4a] | 0.70 | 118 | 118½ | 118 | 118½+ | 1 |
| 60 | 51 | †Do B [2.80a] | 0.40 | 55 | 55½ | 54½ | 55½ — | |
| 23¼ | 12½ | Bond Strs [.80] | 1 | 22 | 22 | 22 | 22 — | |
| 22 | 16½ | Borden Co [.90g] | 15 | 21¾ | 21¾ | 21¼ | 21¼ — | ¼ |
| 32 | 18¾ | Borg-Warn [.75g] | 26 | 25¾ | 26¼ | 25¾ | 25¾ — | ¼ |
| 34¾ | 19¼ | Bower R Bear [2] | 1 | 32¾ | 32¾ | 32¾ | 32½ — | 1¾ |
| 7¾ | 5¼ | Brew Cor Can [.60] | 1 | 6 | 6 | 6 | 6 — | ¼ |
| 15¾ | 7¾ | Bridgeport Brass | 1 | 12¾ | 12¾ | 12¾ | 12¾ — | ¼ |
| 31½ | 16¼ | Briggs Mfg [1g] | 9 | 24 | 24 | 23¾ | 23¾ — | ¼ |
| 53 | 41¾ | Bristol-My [2.40] | 2 | 49¾ | 49¾ | 49¾ | 49¾ — | ¾ |
| 8 | 1¾ | Bklyn & Qu Trans | 1 | 1¾ | 1¾ | 1¾ | 1¾ — | |
| 13¾ | 5¼ | Do pfd | 1 | 12 | 12 | 11¾ | 11¾ — | |
| 11½ | 11 | Do pf ctf | 3 | 11¾ | 11¾ | 11¾ | 11¾+ | |
| 14¼ | 7¾ | Bklyn-Man Tr | 11 | 13 | 13 | 12¾ | 12¾ — | ¼ |
| 48¾ | 27 | Do pfd | 10 | 42¾ | 42¾ | 41¾ | 41¾ — | 1¼ |
| 43 | 39 | Do pf ctf | 4 | 42 | 42 | 40¼ | 40¼ — | 2¾ |
| 30¼ | 13¾ | BklynUnGas | 15 | 25¼ | 25¼ | 25 | 25 — | ⅝ |
| 25¼ | 9¾ | Brunswk-B [2.75g] | 17 | 24¾ | 24¾ | 24½ | 24½+ | ¼ |
| 13¾ | 7 | Bucyrus-Erie[.50g] | 6 | 11 | 11 | 10¾ | 10¾ — | ¼ |
| 106½ | 94¾ | †Do 7% pf [7] | 0.10 | 102 | 102 | 102 | 102 + | 1 |
| 8 | 4 | Budd Mfg | 1 | 6¼ | 6¼ | 6¼ | 6¼ — | ¼ |
| 55½ | 29½ | †Budd Mfg pfd | 0.10 | 45¼ | 45¼ | 45¼ | 45¼ — | |
| 6¼ | 3 | Budd Wheel | 14 | 5¾ | 5¾ | 5¾ | 5¾ — | |
| 30 | 15½ | Bullard Co | 24 | 23¾ | 25 | 23¾ | 24¾+ | 1¾ |
| 34¼ | 21½ | Bulova Watch [2] | 3 | 32¼ | 32¼ | 32 | 32¼ — | ½ |
| 19¾ | 11½ | Burlins Mills [1] | 3 | 18½ | 18½ | 18 | 18 — | ¼ |
| 18¾ | 11 | Burr Add M [.40] | 2 | 12¾ | 12¾ | 12½ | 12¾ — | ¼ |
| 7¾ | 1 | Bush Terminal | 5 | 5½ | 5½ | 5¾ | 5½ — | |
| 20 | 6½ | †Bush T Bld pf ct | 1.50 | 14¼ | 14¼ | 14 | 14 — | ½ |
| 9¼ | 5¾ | Butler Bros [.30g] | 4 | 8¼ | 8¼ | 8 | 8 — | ¼ |
| 6¾ | 2½ | Butte Cop & Zinc | 3 | 4¼ | 4½ | 4¼ | 4¼ — | |
| 16¾ | 7 | Byers A M Co | 4 | 14¼ | 14¼ | 14¼ | 14¾ — | ⅝ |
| **C** | | | | | | | | |
| 30 | 13¼ | Calif Packing | 1 | 23¾ | 23¾ | 23¾ | 23¾ — | ¼ |
| 3¼ | ⅝ | Callahan Z-Lead | 12 | 2 | 2 | 2 | 2 — | |
| 10¾ | 4¾ | Calumet & H [.25] | 5 | 7¾ | 7¾ | 7¾ | 7¾ — | ¼ |
| 20¾ | 12 | Can Dr G A [.50] | 4 | 15½ | 15½ | 15¼ | 15½ — | ⅝ |
| 47 | 39¼ | †Can Sou Ry [3.0.70 | | 40 | 40 | 40 | 40 — | |
| 6¼ | 3¼ | Canad Pacific | 7 | 5¼ | 5¼ | 5 | 5 — | ¼ |
| 41½ | 29½ | Cannon A [1.25c] | 1 | 38 | 38 | 38 | 38 + | ½ |
| 43 | 35 | †Cap Ad pf A [3.0.10 | | 42 | 42 | 42 | 42 — | 1 |
| 33 | 13¾ | Carpenter Stl[.70g] | 1 | 25¼ | 25¼ | 25¼ | 25¼ — | 1¾ |
| 4 | 2¾ | Carr & G [.125g] | 2 | 3½ | 3½ | 3 | 3 — | ⅛ |
| 94½ | 63¾ | Case J I Co | 3 | 74 | 74 | 73 | 73 — | 1 |
| 122¾ | 110 | †Do pfd [7] | 1.80 | 113¾ | 114 | 113¾ | 114 — | |
| 64½ | 38½ | Caterp Tractor [2] | 8 | 54 | 54¾ | 53¾ | 54½+ | ½ |
| 29¼ | 13¾ | Celanese C [.50a] | 7 | 26¾ | 26¾ | 26 | 26 — | ¾ |
| 109¾ | 84 | †Do pr pfd [7] | 1.70 | 107¾ | 108 | 107¾ | 108 — | |
| 14¾ | 7¾ | Celotex Corp | 1 | 11 | 11 | 11 | 11 — | ¼ |
| 72¾ | 58 | Do pfd [5] | 1.40 | 60 | 60 | 60 | 60¼+ | ¼ |
| 30¾ | 18¼ | Cent Aguir [1.50] | 3 | 24¾ | 24½ | 24¾ | 24½+ | ⅝ |
| 5¼ | 2¾ | Cent Foundry | 2 | 3¾ | 3¾ | 3¾ | 3¾+ | ¼ |
| 12¾ | 8¾ | Cent R R N J | 4 | 9 | 6¾ | 6 | 6 — | ⅛ |
| 52¾ | 32 | Cerro de Pas [4] | 3 | 39 | 39 | 38¾ | 38¾ — | ¼ |
| 13 | 5¼ | Certain-Teed [.40] | 14 | 7¾ | 7¾ | 7 | 7 — | ⅛ |
| 47½ | 22 | †Do 6% pfd | 0.90 | 35 | 35 | 34 | 34 — | 2 |
| 23¾ | 18 | Chain Belt [1.10g] | 1 | 19½ | 19½ | 19½ | 19½+ | ½ |
| 102 | 98 | †ChampP&F p [6] | 0.50 | 100 | 100 | 100 | 100 — | |
| 47¼ | 27 | Ches & Ohio [2] | 20 | 42¾ | 42¾ | 42¼ | 42¾— | ½ |
| 95½ | 85¾ | Do pfd [4] | | 93 | 94 | 94 | 94 — | |
| 1¾ | ⅝ | Chi & N West | 9 | ⅝ | ⅝ | ⅝ | ⅝ — | |
| 3¾ | 1¼ | Do pfd | 1 | 1¾ | 1¾ | 1¾ | 1¾+ | ⅛ |
| 4¾ | 1¼ | Chi Grt W pfd | 3 | 2¾ | 2¾ | 2½ | 2½ — | ⅛ |
| 14 | 9¾ | Chi Mail Or | 1 | 13¾ | 13¾ | 13¾ | 13¾+ | ¼ |
| ⅞ | ⅛ | Chi M St P&P | 30 | ⅝ | ⅝ | ⅝ | ⅝ — | ⅛ |
| 1¾ | ⅛ | Do pfd | 10 | ⅝ | ⅝ | ⅝ | ⅝ — | |
| 20¼ | 10 | Chi Pneu Tool | 3 | 16¼ | 16¼ | 16 | 16 — | |
| 39½ | 30¾ | Do cv pfd [3] | 1 | 35¾ | 35¾ | 35¼ | 35¾+ | ¼ |
| 1¾ | 1 | Chi R I & Pac | pfd | 1 | 1 | 1 | 1 — | |
| 94¾ | 53¾ | Chrysler Corp [4g] | 26 | 89 | 89¾ | 88¾ | 89¼+ | ¾ |
| 14¾ | 9 | City I & F [1.20] | 2 | 12¾ | 12¾ | 12¼ | 12¾ — | |
| 97¾ | 79 | †Do pfd [6.50] | 0.10 | 94 | 94 | 94 | 94 — | |
| 4 | 2¼ | City Stores | 3 | 4¼ | 4¼ | 4 | 4 — | |
| 24½ | 15 | Clark Equip[2.25g] | 1 | 22¾ | 23¾ | 22¾ | 23¾ — | ¾ |
| 39 | 20¼ | Clev Graph Br [1] | 4 | 38¾ | 38¾ | 38 | 38 — | |
| 36¾ | 21¼ | Cluett Peab [.75g] | 12 | 36¾ | 36¾ | 35½ | 35¾— | ⅛ |
| 133 | 105 | Coca-Cola [5g] | 4 | 123 | 123 | 122 | 122 — | |
| 17¾ | 11½ | Colg-Palm-P[.50a] | 16 | 16 | 16 | 15¾ | 15¾— | 1¼ |
| 107 | 101¾ | Do pfd [6] | 2 | 105 | 105 | 105 | 105 — | |
| 37¼ | 20¼ | Collins & A [1] | 1 | 33¾ | 33¾ | 33¾ | 33¾ — | |
| 111 | 100 | †Do pfd [5] | .0.10 | 110 | 110 | 110 | 110 — | |
| 8¾ | 2¾ | Col & South | 1 | 5 | 5 | 5 | 5 — | |
| 13¾ | 6¼ | Colum Broadc | 18 | 11 | 11 | 10½ | 10½— | |
| 24¼ | 14 | Glidden Co | 1 | 17¾ | 17¾ | 17¾ | 17¾— | |
| 2¼ | 1¾ | Goebel Br [20a] | 1 | 2¼ | 2¼ | 2¼ | 2¼ — | |
| 84 | 70 | †Gold & S T [6] | 0.10 | 84 | 84 | 84 | 84 — | |
| 24¾ | 13½ | Goodrich BF [1g] | 12 | 21¾ | 21¾ | 21¾ | 21¾— | ⅛ |
| 38¾ | 21¼ | Goodyr T & R [1] | 13 | 25¼ | 25¼ | 24¾ | 24¾ — | ⅜ |
| 65 | 55 | Do pf [5] | 1 | 93¾ | 93¾ | 93¾ | 93¾+ | ¼ |
| 5¾ | 2¾ | Goth Sulk Rosiery | 4 | 4¼ | 4¼ | 4¼ | 4¼ — | |
| 1½ | ½ | Graham-P Mot | 2 | 1 | 1 | 1 | 1 — | |
| 10¾ | 4¾ | Granby Con [.40g] | 1 | 8¾ | 8¾ | 8¾ | 8¾ — | ¼ |
| 1¾ | ⅞ | Grand Union | 2 | 1 | 1 | 1 | 1 — | |
| 22 | 10 | Granite City Stl | 4 | 18 | 18 | 18 | 18 — | |
| 35 | 24¾ | Grant W [1.40] | 1 | 34½ | 34½ | 34½ | 34½ — | |
| 22½ | 12½ | Gt N I O ct [.75g] | 1 | 18¾ | 18¾ | 18¾ | 18¾+ | ¼ |
| 16¾ | 6¼ | Gt No Ry pfd | 23 | 23 | 29 | 28 | 29 + | ¼ |
| 37¾ | 23¾ | Gt West Sug [2] | 1 | 29¼ | 29¼ | 29¼ | 29¼ + | ¼ |
| 141¼ | 129½ | †Do pfd [7] | .0.10 | 135 | 135 | 135 | 135 — | |
| 35½ | 24¾ | Green H L [2] | 1 | 33¼ | 33¼ | 33¼ | 33¼ + | ¼ |
| 21¾ | 14½ | Greyhound [.80] | 52 | 16 | 19 | 18¾ | 18¾ — | ⅜ |
| 6 | ½ | Guantan Sugar | 1 | 2¼ | 2¼ | 2¼ | 2½ — | |
| 36 | 9 | †Do pfd | 0.25 | 22 | 22 | 22 | 22 — | |
| 22¾ | 11 | Gulf M & Nor pf | 1 | 18 | 18 | 18 | 18 — | ⅛ |
| **H** | | | | | | | | |
| 32¼ | 29 | Hack Water [1.50] | 2 | 31 | 31 | 31 | 31 + | ¼ |
| 37¾ | 32 | †HkW pf A[1.75] | 0.10 | 37½ | 37½ | 37½ | 37½+ | 1½ |
| 18¾ | 8 | Hall W F Printing | 8 | 17¾ | 18 | 17¾ | 18 — | |
| 33½ | 17 | Hall-Walker [1g] | 1 | 29½ | 29½ | 29½ | 29½ — | |
| 10¾ | 4¾ | Hat Corp A [1.10g] | 1 | 9¾ | 9¾ | 9¾ | 9¾ — | |
| 4¾ | 2 | Hayes Body | 10 | 4 | 4 | 3¾ | 3¾ — | ¼ |
| 110¾ | 93 | Hazel-A Gl [5] | 1 | 106 | 106 | 106 | 106 + | ¾ |
| 13½ | 8¾ | Hecker Prod [1.60] | 3 | 10¾ | 10¾ | 10½ | 10½ — | |
| 18¾ | 10 | Hercules Motor | 2 | 16½ | 16½ | 16¾ | 16¾ — | ¼ |
| 101½ | 63 | Here Pwd [1.20g] | 1 | 87 | 87 | 87 | 87 — | |
| 135½ | 128½ | †Do pfd [6] | .0.30 | 131 | 131 | 131 | 131 — | |
| 65½ | 54 | Hershey Choc [3] | 1 | 61¼ | 61½ | 61½ | 61½ — | |
| 51 | 29¼ | Holland Furn [2] | 3 | 34¾ | 34¾ | 34 | 34 — | ¼ |
| 21¾ | 6¾ | Holly Sugar | 1 | 12¾ | 12¾ | 12¾ | 12¾ — | ¼ |
| 66¼ | 47¾ | Homest Min [4.50] | 4 | 59½ | 59½ | 59¼ | 59¼ — | ¼ |
| 17¾ | 8¾ | Houd-Her B [.25g] | 3 | 13¾ | 13¾ | 13½ | 13½ — | |
| 73¾ | 60¾ | Household F [4a] | 1 | 65½ | 65½ | 65½ | 65½+ | ½ |
| 9¾ | 4½ | Houston Oil | 12 | 6½ | 6¾ | 6¾ | 6¾ — | ⅛ |
| 97 | 40 | Howe Sound [3a] | 1 | 53 | 53 | 53 | 53 — | 1 |
| 1¾ | ⅝ | Hudson & Man | 5 | 1 | 1 | 1 | 1 — | |
| 35¾ | 21¾ | HudBM&S [1.75g] | 5 | 27¼ | 27½ | 27¼ | 27½— | ¼ |
| 8¼ | 4¾ | Hudson Motor | 3 | 6¼ | 6½ | 6¼ | 6½

## Commodities

...eet news to sugar consumers ...rday was a reduction of 10 cents ...nd in the price of refined sugar, ...ing the new quotation to 4.55 ... Some refiners found developments ...s disconcerting, however, when ...ding seller first offered refined ...ly 4.55 cents a pound, then with... the quotation.

...was later reported that posting ...e unusual quotation was due ...e fact that a large volume of ...ess was submitted to the single ...er and accepted at the 4.55 cent ... The sugar was for delivery ...g this month, December, and ...ary. It was expected the seller's ...d price today would conform to ...eneral level announced by other ...ers.

...er futures scarcely moved. Cot... ...ed oil, rubber, tin, and cocoa ...d. Silk, coffee, lead, and copper ... Export copper was posted at ... cents a pound, first price to ...nounced since shortly after the ...egan. The domestic price held ...⅝ cents.

**FUTURES SUMMARY.**

Chicago. [columns: Close Nov. 21, Nov. 20; *Season's range High, Low — row labels cut off]

...trading in the contract started. All ...quoted are for December delivery ex... ...tter for November, eggs for October, ...ar for May.

**NEW YORK FUTURES.**

...day's closing prices in cents per pound unless otherwise stated.]

Cocoa. ...unchanged to .02 cent higher. De... 5.10; January, 5.13; March, 5.21; ...27; July, 5.37; September, 5.46. ...16 lots.

Coffee. ...New—Closed .04 cent lower. Decem... ...6; March, 4.23; May, 4.24; July and ...er, 4.25. No sales. ...—Closed .01 to .02 cent lower. De... 6.07; March, 6.18; May, 6.25; July, ...eptember, 6.34. Sales, 14,750 bags.

Cottonseed Oil. ...unchanged to .02 cent higher. De... 6.32; January, 6.41; March, 6.58; ...69; July, 6.78. Sales, 116 lots.

Hides. ...01 cent higher to .03 cent lower. ...er, 13.72; March, 14.08; June, 14.25; ...er, 14.60. Sales, 162 lots.

Rubber. ...10 to .35 cent higher. December, ... March, 18.88; May, 18.40; July, ...Sales, 64 lots.

Silk. ...ct No. 1—Closed unchanged to ... ...wer: November, $3.31; December, ...January, $3.21½; February, $3.17; ...$3.14½; April, $3.10; May, $3.08; ...03. Sales, 73 lots. ...ct No. 2—Closed 2 to 3 cents lower; ...er, $3.13; December, $3.08; January, ...February, $3.03; March, $3.01; April, ...May, $2.96; June, $2.94. Sales, 1 lot.

Sugar. ...ct No. 3 [domestic]—Closed un... ...to .01 cent higher; January, 1.70; ...1.82; May, 1.86; July, 1.90; Sep... ...1.93. Sales, 7,850 tons. ...ct No. 4 [world]—Closed unchanged ...cent higher; December, 1.44; March, ...May, 1.46; July, 1.48; September, ...

Wool Tops. ...4 cent higher to .4 cent lower; De... ...$1.105; March, $1.034; May, $1.004; ...9.

Metals. ...—Closed .02 to .06 cent lower; De... ...11.58; January, 11.56; March, 11.50; ...; July, 11.35; September, 11.30, ... lots. ...Closed .02 cent lower; December, ...arch, 5.33; May, 5.36; July, 5.38; ...5.41. No sales. ...traits]—Closed unchanged to 1 cent ...November, 52.25; December, 50.25; ...49.50; March, 48.50; May, 47.75; ...35. Sales, 10 lots. ...losed unchanged; December, 6.06; ...10; May, 6.13; July thru October, ... sales.

**CHICAGO FUTURES.**

CHICAGO BOARD OF TRADE.

Lard. [Per 100 pounds.]

| | Open. | High. | Low. | Close. | Prev. close. |
|---|---|---|---|---|---|
| ... | $5.72 | $5.77 | $5.70 | $5.72 | $5.80 |
| ... | 5.87 | 5.87 | 5.82 | 5.83 | 5.90 |
| ... | 6.35 | 6.35 | 6.30 | 6.30 | 6.40 |
| ... | 6.47 | 6.50 | 6.45 | 6.45 | 6.50 |
| ... | 6.62 | 6.65 | 6.60 | 6.60 | 6.67 |

Clear Bellies.

| | | | | | |
|---|---|---|---|---|---|
| ... | 6.90 | 6.90 | 6.90 | 6.90 | 6.90 |
| ... | 7.12 | 7.12 | 7.12 | 7.12 | 7.12 |
| ... | 7.20 | 7.20 | 7.20 | 7.20 | 7.20 |

...GO MERCANTILE EXCHANGE.

Butter. [Cents per pound.]

| ...nds.— | Open. | High. | Low. | Close. | Prev. close. |
|---|---|---|---|---|---|
| ... | 27.60 | 27.60 | 27.45 | 27.50 | 27.65 |
| ... | 27.50 | 27.50 | 27.40 | 27.40 | 27.65 |
| ... | 27.55 | 27.60 | 27.55 | 27.60 | 27.20 |
| ... | 27.60 | 27.60 | 27.60 | 27.60 | 27.75 |

Eggs. [Cents per dozen.]

| ...nds.— | Open. | High. | Low. | Close. | Prev. close. |
|---|---|---|---|---|---|
| ... | 17.90 | 18.15 | 17.90 | 17.90 | 18.10 |
| ... | 18.20 | 18.30 | 18.05 | 18.05 | 18.20 |
| ... | 17.45 | 17.55 | 17.35 | 17.35 | 17.45 |

**CASH PRICES.**

[Wholesale.] Chicago.

| | Nov. 21. | Nov. 20. |
|---|---|---|
| ...tra, 92 score | $ .30¼ | $ .30 |
| ...s, cwt | 11.15 | 11.10 |
| ...es, lb | .0750 | .0750 |
| 2 yel. bu | .51⅝ | .51⅝ |
| ...s, doz | .27 | .27 |
| ..., packer, lb | .1450 | .1450 |
| ...; cwt | 5.90 | 6.00 |
| ..., lb | .0575 | .0585 |
| ... lb | .0550 | .0550 |
| ... lb | .0545 | .0545 |
| 2 white, bu | .40½ | .40 |
| ...p. ton | 19.00 | 19.25 |
| ... 2, hd. bu | .92¼ | .92 |

...price Chicago and Pittsburgh; New York. [Price per pound.]

| | | |
|---|---|---|
| Amer. | $ .14 | $ .14 |
| 7 Rio | .05⅝ | .05⅝ |
| ...4 Santos | .06⅝ | .06⅝ |
| ...ectrolytic | 12.50 | 12.50 |
| ... | 13.10 | ...... |
| ...d, upland | .0991 | .0998 |
| ...cet smoked rib | .2015 | .2008 |
| ...cr db extr | 3.39 | 3.40½ |
| ..., 96 duty pd | .0305 | .0305 |
| ...ed | .0480 | .0490 |
| ... | .520 | .520 |
| ...dard tops | 1.155 | 1.155 |
| Other Markets. | | |
| ...pats bbl Mpls | $ 4.95 | $ 4.95 |
| ...E. St. L. | .0535 | .0535 |
| ...E. St. L. | .0650 | .0650 |

**...OMMODITY INDEX.**

...ociated Press weighted wholesale ...of thirty-five commodities: ...rev. day. Wk. ago. Mo. ago. Yr. ago. ...72.94 72.93 73.38 67.46 ...recent years: ...1939. 1938. 1937. 1933-36 ...74.94 74.37 98.14 89.22 ...63.78 63.86 73.85 41.44 ...erage equals 100.] ...-Jones commodity futures index ...5.63, up 0.05.

**...ESTING COMPANIES**

[Nominal Quotations.] ...owing quotations are supplied ...ted Press in New York by the In... ...tors' Conference, Inc., which re... ...from the sponsors of the differ... ...nies. The quotations represent ...e shares based on yesterday's clos... ...f the underlying securities. They ...quotations:

| | Bid. | Asked. |
|---|---|---|
| ...d Fund 2d, Inc. | 12.57 | 13.37 |
| ...ness Shares, Inc. | 3.44 | 3.80 |
| ...nd, Inc. | 15.91 | 17.11 |
| ...nd | 10.51 | 11.37 |
| ...ares, Inc. | 1.26 | 1.38 |
| ...d, Inc. | 19.26 | 20.84 |
| ...l Investors, Inc. | 18.03 | 19.60 |
| ...vestors Trust | 4.98 | 5.41 |
| ... Investors | 16.96 | 18.24 |
| ...s Investors Trust | 21.21 | 22.91 |
| ...d Fund | 13.25 | 14.38 |
| ...erican Shares | 9.49 | 10.34 |
| ...hares, Inc. | 10.36 | 11.15 |
| ...dustry Shares | .88 | .95 |

# M'NARY OFFERS G. O. P. PLAN TO WIN FARM VOTE

## Proposes Ways to Better Producers' Status.

[Chicago Tribune Press Service.]

Washington, D. C., Nov. 21.—Republicans can reclaim the agricultural states carried by the Democrats in 1932 and 1936 if they advance an adequate farm legislation program, Senator Charles L. McNary [R., Ore.], minority leader in the senate, asserted today. He suggested the following three point program for incorporation in the G. O. P. platform:

1. Equalization of benefit payments under the AAA soil conservation program.

2. Repeal of the reciprocal trade agreement act.

3. Liberalization of the public land policy to give the 14 public land states a larger share of revenues from sale of forests and grazing on the public domain.

**Key to G. O. P. Victory.**

"After considerable thought I have arrived at the conclusion that the Republican party in 1940 can be successful if it demonstrates to the farm vote and those dependent on the farm that the party is interested as formerly in their welfare," Senator McNary said.

"In my opinion, the party must support a practical plan governing conservation with benefit payments justifying that practice.

"All benefits and privileges must accrue alike to all products, irrespective of crops produced. One of the major weaknesses in the present AAA plan is discrimination shown to a small group of farm commodities.

"I also am convinced that the reciprocal trade agreements, which expire in June, should be repealed. While some industries may have profited by these agreements, it has been at the expense of products of the soil.

**Must Satisfy West.**

"These two propositions which I have outlined are of major importance if the Republican party is to dominate the situation in 1940. The east will not be the battle ground for the party in 1940. The Republican party can win if it satisfies the west that it intends to place agriculture on equality with industry."

Senator McNary said that among others participating with him in the western farm plank movement are Senators Borah of Idaho and Capper of Kansas, as well as Alfred Landon, the party's 1936 presidential nominee.

## *North Avenue State Bank to Repay Another 5 Pct.*

Repayment of $104,798 to depositors of the North Avenue State bank was authorized yesterday by Edward J. Barrett, state auditor. This repayment, amounting to 5 per cent, is the eighth to be made since the bank closed. It boosts the total to 75 per cent.

# PRODUCE MARKETS

BUTTER — Steady. Receipts, 7,898 tubs. EGGS — Unchanged. Receipts, 4,252 cases. POULTRY — Live turkeys, firmer; dressed, steady. Receipts, 1 car and 63 trucks. POTATOES—Supplies liberal; market about steady. Receipts, 80 cars; on team track, 422 cars. MILK—Class 1, for fluid consumption, price paid by bottlers, $2.04 per 100 lbs. Only wholesale prices quoted:

**Wholesale Creamery Butter Prices.**

| | Chicago— Whole milk. | Centralized. | New York. | Boston. | Philadelphia. |
|---|---|---|---|---|---|
| 93 score | .31¼ | .... | 31⅝ | .... | 31⅝ |
| 92 score | .30⅝ | .... | 30⅝ | 31¼ | 31¼ |
| 91 score | .29⅝ | .... | 29½ | 29⅝ | 30⅝ |
| 90 score | .28 | *28 | 28 | 29 | 28⅝ |
| 89 score | .27 | †27 | 27¼ | 28⅛ | .... |
| 88 score | .26⅝ | .... | .... | .... | .... |

*House, 28⅛ track. †House, 27¼ track.

**Wholesale Cheese Prices.**

| | Chicago. | New York. | Boston. | Philadel. |
|---|---|---|---|---|
| Flats | 17⅝-18 | .......... | .......... | .......... |
| Twins | 16¼-16⅝ | .......... | 17⅝-18 | .......... |
| S.Dais | 16⅝-17¼ | 17⅝-18 | 17½-18 | 17½-18 |
| Y.Amer | .......... | 18 -18⅛ | 17⅝-18⅝ | .......... |
| Lhorns | 16⅝-17½ | .......... | .......... | 17½-18 |

**United States Government Graded Eggs.**

U. S. extras [large] white, loose......39c
U. S. extras [large] white cartons......40c

**Eggs.**

| | | | |
|---|---|---|---|
| Extra firsts | 27c | Checks | 15c |
| Firsts | 24½c | Refrig. extras | 18¼c |
| Current | 22c | Refrig. stds. | 18c |
| Dirties | 16c | Refrig. firsts | 17c |

**Poultry.**

| | | | |
|---|---|---|---|
| Live— | | Springs | 13@15c |
| Turkeys— | | Ducks | 10½@13c |
| Hens | 23c | Geese | 12@14c |
| Toms | 15@18½c | Dressed country— | |
| Hens | 11@14c | Turkeys— | |
| Leghorns, hens | 10c | Hens | 16@24½c |
| Broilers— | | Toms | 15@21½c |
| Colored | 15½c | Capons | 22@24c |
| Rocks | 18c | Ducks | 12@17c |

**Potatoes.**

| | | | |
|---|---|---|---|
| Idaho | $1.75@2.10 | N. D. | $1.10@1.25 |
| Minn. | 1.00@1.10 | S. D. | $1.00 |
| Neb. | 1.45@2.05 | Colo. | $1.40@1.95 |
| Wis. | $1.20 | | |

# CHICAGO LIVE STOCK

Top grades of hogs slipped below the $6.00 line in the Chicago stock yards yesterday for the first time in more than five years. The best loads of light young stock sold at $5.90, off 10 cents from the preceding session and the lowest for any day since June 4, 1934. At that time packers paid a processing tax of $2.25 in addition to the price that went to farmers, a tax that was killed by the Supreme court in January, 1936.

Despite the competition of cheap pork and further declines in the market for hogs, cattle sold readily at steady to strong rates. Slaughter lambs sold steady to 15 cents lower.

[All prices are in dollars per 100 pounds.]

**Hogs.**

*Receipts, 20,000; shipments, 2,000.

| | |
|---|---|
| Good to choice, 140@180 lbs. | $ 5.75@ 5.90 |
| Good to choice, 190@210 lbs. | 5.80@ 5.90 |
| Good to choice, 220@250 lbs. | 5.75@ 5.90 |
| Good to choice, 260@325 lbs. | 5.50@ 5.75 |
| Good to choice, 350@400 lbs. | 5.30@ 5.40 |
| Light pack. sows, 270@350 lbs | 5.20@ 5.40 |
| Hvy. pack. sows, 350@550 lbs. | 4.75@ 5.25 |
| Pigs, common to best | 4.00@ 5.75 |

**Cattle.**

*Receipts, 8,500; shipments, 2,500.

| | |
|---|---|
| Prime steers, 1,000@1,500 | $10.25@11.10 |
| Good to best, 700@1,000 | 10.15@11.10 |
| Poor to best, 700@1,500 | 7.00@11.10 |
| Low grade steers | 5.50@ 7.00 |
| Bulk of steers | 8.60@10.50 |
| Cows, choice to prime | 7.15@ 8.00 |
| Cows, good to choice | 6.25@ 7.15 |
| Cows, fair to good | 5.35@ 6.25 |
| Cows, common to fair | 5.10@ 5.35 |
| Canners and cutters | 3.00@ 5.00 |
| Heifers, yearlings, fair to best | 8.00@10.85 |
| Heifers, common to fair | 6.50@ 8.00 |
| Stockers and feeders | 6.50@11.50 |
| Calves, poor to best | 4.75@10.00 |
| Bulls, bologna, com. to choice | 5.85@ 7.00 |
| Bulls, beef-butch., fair to best | 6.50@ 7.65 |

**Sheep.**

*Receipts, 8,000; shipments, 1,500.

| | |
|---|---|
| Native lambs, fair to best | $ 8.75@ 9.40 |
| Native lambs, common to fair | 7.75@ 8.75 |
| Native buck lambs, fair to best | 7.75@ 8.40 |
| Native lambs, culls | 5.00@ 7.50 |
| West. range lambs, good-choice | 9.25@ 9.40 |
| West. range lambs, fair-good | 8.75@ 9.25 |
| Heavy lambs, 95@110 lbs. | 8.75@ 9.25 |
| Feeding lambs, best grade | 8.75@ 9.15 |
| Ewes, light, good to choice | 4.50@ 5.00 |
| Ewes, light, fair to good | 4.00@ 4.50 |
| Ewes, culls to fair | 3.50@ 4.00 |
| Ewes, heavy, 150@250 lbs. | 3.75@ 4.50 |
| Yearlings, wethers | 4.75@ 8.25 |
| Bucks | 2.00@ 2.75 |

**Comparative Prices.**

| | |
|---|---|
| Hogs—Bulk of sales yesterday | $ 5.55@ 5.85 |
| One month ago | 6.40@ 6.95 |
| One year ago | 7.40@ 7.55 |
| Top yesterday, $5.90; average, $5.70. | |
| Cattle—Bulk of sales yesterday | $ 8.60@10.50 |
| One month ago | 9.00@10.65 |
| One year ago | 8.50@12.50 |
| Top yesterday, $11.15; average, $9.55. | |
| Lambs—Bulk of sales yesterday | $9.00@ 9.25 |
| One month ago | 9.25@ 9.50 |
| One year ago | 9.25@ 9.50 |
| Top yesterday, $9.40; average, $9.10. | |

*Receipts include 100 cattle, 5,500 hogs, and 2,000 sheep direct to packers.

# NORTH SHORE LINE FIGHTS RAILWAY RETIREMENT ACT

## Court Considers Status as to Social Security.

Federal Judge James H. Wilkerson yesterday took under advisement a motion by A. A. Sprague, receiver for the Chicago, North Shore and Milwaukee railroad, for an injunction restraining the government from enforcing penalties for noncompliance with the railroad retirement act of 1937.

The road's status became confused under a recent interstate commerce commission order which placed the North Shore, an electric line, in the steam railroad class and made it subject to federal laws governing the operation of steam lines. One of the chief points at issue was whether the road's employés were subject to the railroad retirement act or the social security act. The road at present classes its employés under the social security act.

**Court Restrains Penalties.**

Judge Wilkerson issued a temporary order on Sept. 25 restraining United States District Attorney William J. Campbell from attempting to collect penalties from the electric line for not complying with steam line regulations.

Government and railroad union attorneys argued yesterday that the I. C. C. was within its power last July when it reversed an earlier ruling exempting the North Shore as an interurban and ordering it to comply with the railroad retirement act. The I. C. C. ruling also affected the Chicago, Aurora and Elgin, which has filed an intervening petition.

Attorneys for the North Shore receiver contended the court was bound by a Supreme court decision holding the line to be an interurban and not a general carrier.

**I. C. C. Reverses 1936 Ruling.**

Under the I. C. C.'s first ruling, made in 1936, the North Shore and the Aurora roads had been classed as interurban and operated under a set of federal regulations which were not as numerous or as stringent as those applying to steam railroads. The I. C. C.'s later ruling held that all railroads engaged in interstate commerce, regardless of whether electric or steam, fell into the same class.

The railroad retirement act of 1937 and the carrier taxing act require railroads to make pay deductions for the benefit of retiring employés and to pay a tax. It is for failure to abide by the provisions of these laws that District Attorney Campbell is attempting to collect thousands of dollars in penalties.

## *Richman Brothers Employe Shares to Be Distributed*

The 1939 allotment of stock of the Richman Brothers company subscribed for by employés in 1936 will be distributed this week, L. B. Appel, Chicago manager of the company, said yesterday. The stock purchase plan permits employés to buy stock in the company at $30 a share in yearly instalments extending over four years. The company has offered stock to employés below market prices six times since 1920.

# DAY by DAY on the FARM

by HOMER J. NEISZ

## *Mulch Evergreens.*

Nov. 21, 1939.

EVERGREEN trees and shrubs at the Du Page county farm are being mulched with peat moss in an effort to keep the foliage from turning brown during the winter. Most evergreens are subject to this trouble, commonly known among gardeners as winter browning. Several hybrid cedars at the farm were damaged by it last winter. Only those that were mulched escaped injury.

Browning of the leaves, or needles, is believed to result from increased evaporation of moisture from the needles on warm days in winter when the soil still is frozen around the roots so that the roots cannot take up moisture as fast as it escapes. The needles turn brown and fall off. Most of the damage last year occurred in March, when there were some warm days while the ground still was frozen.

### *Paves Way for Borers.*

Trees sometimes die of the injury. The flow of sap is reduced when the needles fall and the weakened trees often are attacked by bark borers. The gardeners say these insects kill more evergreens than die from the actual loss of the needles. The borers do not enter healthy evergreens. They cause damage only when the circulation of sap, or resin, is poor.

Mulching appears to be the easiest and most effective means of protecting the evergreens. It tends to keep the soil from freezing dry around the roots. There usually is less injury when heavy snows cover the ground for a good part of the winter.

European peat moss is considered an ideal mulch for evergreens because of the acid condition it creates in the surface soil. Evergreens grow best in a neutral or slightly acid soil. They seldom thrive in a sweet soil.

The mulch will be left on over summer. It holds moisture and keeps the soil cooler around the trees.

### *Fertilizer Is Added.*

Part of the peat moss is being used for bedding in the barns for about a week before it is put around the trees. This is to add manure for fertilizer. Only the plain peat moss is used for trees that were fertilized last spring after they were injured by loss of needles last winter. This is in order not to overstimulate the trees while they still are weakened. New plantings also are being mulched with the plain peat moss.

After the mulch is put on the ground around the trees is given a thoro soaking by watering thru the mulch. Evergreens do better when they go into the winter with plenty of moisture in the soil.

There is not the usual amount of moisture in surface soils this fall because of the long drouth. The evergreens will be watered repeatedly until the ground freezes.

Altho evergreens grow naturally on relatively thin soil, it apparently is safer, when transplanting them, to set them in a fairly rich, deep soil. All those injured by winter browning last year were growing on shallow soil.


# FARM LANDS

**Illinois.**

Reduce Your Liv'g Expenses. You can own new 4 rm. Early American style cottage with 7,500 square feet of good rich soil. Needs some inside fixing. Only 30 minutes west. No city taxes. Elec., hard road; raise poultry. Grow your own vegetables. Full price, $1,495. $14.25 a month. Only $150 down. Address F N 586, Tribune.

80 ACRES—Exceptionally well imp., 3 mi. N. of Kankakee on stone road; 15 bldgs., incl. one 6 and one 7 rm. house; all modern except: pub. serv., elec., dbl. water system, sewers, furnace, etc. Adapted to dairy, but suit other purposes; ½ mi. to Governor's highway, ¼ mi. to U. S. 45. Must sell to close estate. See this to appreciate it. Box 13, Bourbonnais, Ill.

DESIGNED ESPECIALLY FOR YOU. 4 ROOM COTTAGE AND GARDEN FARM—Adjoins paved road, electricity, good school and bus service. East of Mannheim-rd. Just outside city. Price $875; $125 cash; $12 monthly [includes 5½% interest]. Address F M 518, Tribune.

FARM HOME—WEST OF NORWOOD PK. With 154 ft. of main paved road front; large depth; electricity in; can be arranged 3 rooms. Price $2,150; $300 cash; $25 mo. Address F M 524, Tribune.

FARM—10 ACRES, PRICE $1,250 [$125 down]; main paved road; convenient to Beverly-Palos Hills; outside city; real beauty spot. Owners want $250 cash; $15 mthly. Address F L 292, Tribune.

FAMILY FARM—154 ft. frontage with large depth on main paved road. Electricity; near Forest preserve, just outside city; rich, high land. Price $475; $100 cash, $5 month. Address F L 15..., Tribune.

CHICKEN farms—9,000 sq. ft.; 25 min. west of ...; Only $99. Full Price. PAY $1 WEEKLY. Address X D 434, Tribune.

**Illinois.**

5 ACRE POULTRY OR TRUCK FARM on main paved roads, just S. W. of city limits; nr. Palos Twp.; taxes abt. $10 year; all high land. Price $675—$150 cash, conven. monthly installments. ADDRESS F L 106, TRIBUNE.

**Indiana.**

5 ACRES, $395; $20 cash, $8 mo.; excel. soil. 20 miles Chicago. Pullman 4000.

**Michigan.**

114 ACRES GOOD PRODUCTIVE SOIL, bordering M-60, near Niles; buildings, electricity; to close estate will sell at assessed value. F. D. Cook, 19 N State-st., Niles, Mich. Ph. 159.

COMPLETE CHICKEN FARM — 35 acres. Hse., brn., coops, 300 hens, 3 mi. Fremont. $1,650. EZ terms. FREE LIST, others. EVANS CO. Fremont, Mich.

EDGE town; S. W. Mich.; good 6 rm. hse.; bath; furn.; el. lts.; fruit; acre land; $1,950; 1-3cash. Address F O 404, Tribune.

SOUTH Mich., 20 a.; farm bldgs., elec. furn., gas; lge. henhouses; 4 a. fruit; walnut row; $2,000; gd. tms. Roessler, 140 S. Dearborn.

50 A., 4 MI. city; level, loam; 7 rm. hse.; barn; electric; $2,300; $175 cash, $15 mo. ERWIN TINNEY CO. Fremont, Mich.

**Wisconsin.**

RAILROAD LAND GRANT LANDS. $4 TO $5 per acre for good farm land adapted for dairying, live stock and grains. Good roads, water, towns and markets. Send for booklet No. 5. S. S. Clear, Land Dept. Soo Line, Minneapolis, Minn.

80 ACRE impr. farm—Due to death will sacrifice for $1,000; may accept terms from responsible party. Address T Y 437, Tribune.

**Miscellaneous.**

FARM BARGAINS—16 states, 100-page catalog Free. STROUT REALTY, 7-J S. Dearborn-st.

FREE catalog farm bargains 16 states. United, 7-E South Dearborn. State 7975.


# GRAIN IN OTHER MARKETS

| | Open. | High. | Low. | Close. | Prev. close. |
|---|---|---|---|---|---|
| **November Wheat.** | | | | | |
| Wpg | .70⅛ | .70⅛ | .70⅛ | .70⅛ | .70⅛ |
| B. A. | .51 | .51 | .50⅝ | .50⅝ | .51 |
| **December Wheat.** | | | | | |
| K. C. | .82⅛ | .83 | .82⅛ | .82⅝ | .82⅛ |
| Mpls | .85⅛ | .85⅛ | .84⅝ | .84⅝ | .84⅝ |
| *Dul | .79⅛ | .79⅛ | .79⅛ | .79⅛ | .79 |
| Wpg | .70⅝ | .70⅝ | .70⅝ | .70⅛ | .70⅛ |
| **February Wheat.** | | | | | |
| B. A. | .55⅝ | .55⅝ | .55⅛ | .55⅝ | .55⅝ |
| **May Wheat.** | | | | | |
| K. C. | .80⅝ | .81⅛ | .80⅝ | .81⅛ | .80⅝ |
| Mpls | .84⅝ | .85⅛ | .84⅝ | .84⅝ | .84⅝ |
| *Dul | .80⅛ | .80⅛ | .80 | .80 | .79⅝ |
| Wpg | .75⅛ | .75⅝ | .75⅛ | .75⅛ | .75 |
| **July Wheat.** | | | | | |
| K. C. | .79⅛ | .79⅛ | .79⅛ | .79⅝ | .78⅝ |
| Mpls | .85 | .85⅛ | .84⅝ | .84⅝ | .84⅛ |
| *Dul | .80⅝ | .80⅝ | .80⅝ | .80⅝ | .80⅛ |
| Wpg | .76⅝ | .76⅝ | .76⅝ | .76⅝ | .76⅝ |
| **December Corn** | | | | | |
| K. C. | .49¼ | .49¼ | .49¼ | .49¼ | .49¼ |
| Mpls | .45½ | .45½ | .45 | .45 | .45 |
| B. A. | .54¼ | .54¼ | .53⅝ | .53⅝ | .54¼ |
| **May Corn.** | | | | | |
| K. C. | .50⅝ | .50⅝ | .50⅝ | .50⅝ | .50⅛ |
| Mpls | .46⅝ | .46⅝ | .46⅝ | .46⅝ | .46⅝ |
| **July Corn.** | | | | | |
| K. C. | .51 | .51 | .50⅝ | .50⅝ | .50⅝ |
| **December Oats.** | | | | | |
| Mpls | .33⅛ | .33⅛ | .33⅛ | .33⅛ | .33⅛ |
| Wpg | .31⅝ | .32⅝ | .31⅝ | .32⅛ | .31⅝ |
| **February Oats.** | | | | | |
| B. A. | .21⅝ | .21⅝ | .21⅝ | .21⅝ | .21⅝ |
| **May Oats.** | | | | | |
| Mpls | .32⅝ | .32⅝ | .32⅛ | .32⅛ | .32⅛ |
| Wpg | .33⅛ | .33⅝ | .33⅛ | .33⅝ | .33⅛ |
| **July Oats.** | | | | | |
| Wpg | .33⅝ | .33⅝ | .33⅝ | .33⅛ | .33⅛ |
| **December Rye.** | | | | | |
| Mpls | .46⅝ | .46⅝ | .45⅝ | .45⅝ | .46⅛ |
| Dul | .49 | .49 | .49 | .49 | .50 |
| Wpg | .55⅝ | .56 | .55⅝ | .55⅝ | .55⅝ |
| **May Rye.** | | | | | |
| Mpls | .49⅛ | .49⅛ | .48⅝ | .48⅝ | .49⅛ |
| Wpg | .58⅝ | .58⅝ | .58⅛ | .58⅛ | .58⅛ |
| **December Feed Barley.** | | | | | |
| Mpls | .36⅛ | .36⅛ | .36⅛ | .36⅛ | .35⅝ |
| Wpg | .41⅛ | .41⅛ | .41⅛ | .41⅛ | .41⅛ |
| **May Feed Barley.** | | | | | |
| Mpls | .38 | .38 | .38 | .38 | .37⅝ |
| Wpg | .44⅛ | .44¼ | .44⅛ | .44⅛ | .43⅝ |
| **November Flaxseed.** | | | | | |
| B. A. | 1.22⅝ | 1.22⅝ | 1.19⅛ | 1.20¼ | 1.22⅝ |
| **December Flaxseed.** | | | | | |
| Mpls | 1.71½ | 1.72 | 1.70½ | 1.71 | 1.71 |
| Dul | 1.70½ | 1.70½ | 1.70½ | 1.70½ | 1.71 |
| **February Flaxseed.** | | | | | |
| B. A. | 1.09⅛ | 1.09⅝ | 1.09⅛ | 1.09⅝ | 1.09⅛ |
| **May Flaxseed.** | | | | | |
| Mpls | 1.74½ | 1.75 | 1.74 | 1.74½ | 1.74½ |

*Durum.

**PRIMARY GRAIN MOVEMENT.**

| | Wheat. | Corn. | Oats. |
|---|---|---|---|
| Receipts— | | | |
| Tuesday | 407,000 | 827,000 | 173,000 |
| Week ago | 624,000 | 1,179,000 | 243,000 |
| Year ago | 528,000 | 783,000 | 74,000 |
| 1937 | 492,000 | 1,278,000 | 376,000 |
| Shipments— | | | |
| Tuesday | 481,000 | 926,000 | 197,000 |
| Week ago | 891,000 | 502,000 | 134,000 |
| Year ago | 706,000 | 356,000 | 124,000 |
| 1937 | 1,782,000 | 1,139,000 | 148,000 |

# BOARD OF TRADE GRAIN FUTURES

[Prices Nov. 21, 1939, in dollars per bushel.]

| | Open. | High. | Low. | Close. | Prev. close. | Year ago. | Season's range High. | Season's range Low. |
|---|---|---|---|---|---|---|---|---|
| **Wheat.** | | | | | | | | |
| December | .88⅝-.88⅝ | .89⅜ | .88⅝ | .88⅝-.88⅝ | .88⅝-.88⅛ | .62⅝-.62⅝ | .89⅜ | .62 |
| May | .86⅛-.86⅜ | .86⅝ | .86 | .86⅛-.86¼ | .85⅝-.86 | .65⅝-.65⅛ | .90⅝ | .63⅝ |
| July | .83⅝-.84 | .84⅝ | .83⅝ | .83⅝-.83⅝ | .83½-.83⅝ | .65⅝-.65⅛ | .89⅜ | .77⅝ |
| **Corn.** | | | | | | | | |
| December | .50⅛-.50¼ | .50⅜ | .50⅛ | .50⅜ | .50⅜ | .46⅝-.46¼ | .60½ | .39¼ |
| May | .52⅛-.52⅝ | .52⅝ | .52¼ | .52⅛-.52⅝ | .50⅝-.50⅝ | .50½-.50⅝ | .63½ | .42 |
| July | .53 | .53 | .52⅝ | .52⅝ | .52⅝-.52⅝ | .51½ | .58⅝ | .52¼ |
| **Oats.** | | | | | | | | |
| December | .37⅝ | .37⅝ | .37¼ | .37⅝ | .37⅝ | .35⅛ | .38⅝ | .35⅛ |
| May | .35⅝-.35½ | .36¼ | .35⅝ | .35⅝ | .35⅝ | .26⅝ | .39¼ | .27⅛ |
| July | .32 | .32½ | .31⅝ | .31⅝-.32 | .32 | .26⅝ | .35⅛ | .30⅛ |
| **Rye.** | | | | | | | | |
| December | .52 | .52 | .50⅝ | .51¼ | .51⅝ | .41½ | .57⅝ | .40⅝ |
| May | .53⅝ | .53⅝ | .52⅝ | .53⅝ | .53¼ | .44⅝ | .60⅝ | .43⅝ |
| July | .53⅝ | .53⅝ | .53 | .53⅝ | .53⅝ | .45½ | .57⅝ | .32⅝ |
| **Soy Beans.** | | | | | | | | |
| December | .99⅝ | 1.00⅝ | .99⅝ | 1.00 | .99⅝ | .73⅜ | 1.01 | .65⅝ |
| May | 1.01-1.00⅝ | 1.02⅛ | 1.00⅝ | 1.01⅛ | 1.01⅛ | .73⅝ | 1.02⅛ | .67 |
| July | .99 | .99 | .99 | .99 | .98⅝ | .76⅝ | .99⅝ | .89⅛ |

# NEW YORK CURB TRANSACTIONS

Tuesday, November 21, 1939.

Shares sold today..................152,000 — Total sales 1939 to date......40,302,000
Year ago..................234,315 — Total sales 1938 to date......42,348,061

| | Sales. | High. | Low. | Close. | Net chg. |
|---|---|---|---|---|---|
| Aero Su MfgA | 100 | 20⅝ | 20⅝ | 20⅝+ | ¼ |
| †Do B | 700 | 4⅛ | 4⅛ | 4⅛+ | ⅛ |
| †Air Assoc | 200 | 9½ | 9⅛ | 9⅛– | ⅜ |
| †Air Investors | 100 | 2⅛ | 2⅛ | 2⅛ | .... |
| Ala Gt Sou | 50 | 88¾ | 87⅝ | 88¾+ | 1½ |
| Ala Pow $7 p | 70 | 101 | 100⅝ | 100⅝– | 1 |
| †Allied Prod | 50 | 11⅛ | 11⅛ | 11⅛ | .... |
| Alum Co Am | 350 | 136⅝ | 135¼ | 135¼– | ¾ |
| Do pfd | 100 | 116 | 115½ | 115½– | ¾ |
| Alum Ltd pf | 50 | 106⅞ | 106⅞ | 106⅞+ | ⅞ |
| †Am Beverage | 100 | 1⅝ | 1⅝ | 1⅝ | .... |
| Am Book | 10 | 46½ | 46½ | 46½– | ½ |
| †Am Box Brd | 200 | 9 | 9 | 9 + | ⅛ |
| †Am Centrifug | 200 | ⅝ | 11/16 | 11/16+ | 1/16 |
| Am Cyan B | 1,000 | 32 | 31¾ | 32 + | 1 |
| Am&Fgn P w | 4,000 | ⅛ | ⅛ | ⅛– | 1/16 |
| Am Fork&Hoe | 100 | 13⅛ | 12⅞ | 13⅛– | ⅛ |
| Am Gas&El | 1,900 | 39 | 38⅝ | 38⅞– | ⅜ |
| Do pfd | 300 | 113⅞ | 113⅞ | 113⅞+ | ⅜ |
| †Am Gen | 100 | 4⅛ | 4⅛ | 4⅛ | .... |
| Am Laun Mch | 100 | 16⅝ | 16⅝ | 16⅝ | .... |
| Am Light&T | 200 | 16¼ | 16¼ | 16¼ | .... |
| Am Mfg | 200 | 27 | 26½ | 26½– | ¼ |
| Am Meter | 200 | 29⅞ | 29⅞ | 29⅞ | .... |
| Am Pot&Chem | 50 | 85⅝ | 84⅝ | 84⅝– | 2⅜ |
| †Am Republic | 100 | 6⅝ | 6⅝ | 6⅝ | .... |
| †Am Seal Kap | 400 | 5⅛ | 5⅛ | 5⅛ | .... |
| Am Superpow | 12,600 | ⅛ | ⅛ | ⅛ | .... |
| Do 1st pfd | 200 | 77⅞ | 77 | 77½+ | ⅞ |
| †Arctur Rad T | 1,000 | 3/16 | 3/16 | 3/16 | .... |
| Ark Nat G A | 900 | 2⅝ | 2½ | 2⅝ | .... |
| Do pfd | 300 | 7⅛ | 7⅛ | 7⅛ | .... |
| †Art Met Wks | 200 | 7⅜ | 7⅜ | 7⅜ | .... |
| †Ashland O&R | 400 | 5⅛ | 5 | 5⅛ | .... |
| Asso G&El | 700 | ⅜ | 5/16 | 5/16– | 1/16 |
| †Do A | 200 | 3/16 | 3/16 | 3/16 | .... |
| Do pfd | 600 | 6 | 5⅝ | 5⅝ | .... |
| †Atlas Corp w | 200 | ⅝ | ⅝ | ⅝ | .... |
| Atlas Ply | 100 | 17 | 16⅝ | 16⅝ | .... |
| †Auto V Mach | 100 | 6⅛ | 6⅛ | 6⅛ | .... |
| †Avery & Sons | 200 | 7⅛ | 7⅛ | 7⅛ | .... |
| †Aviation & T | 2,500 | 3⅝ | 3⅜ | 3⅜ | .... |
| Babcock & W | 500 | 22⅛ | 22 | 22⅛ | .... |
| †Baldwin L w | 300 | 7⅛ | 7⅛ | 7⅛ | .... |
| †Baldwin Rub | 200 | 7⅝ | 7⅝ | 7⅝– | ⅛ |
| †Barium St Stl | 100 | 11/16 | 11/16 | 11/16 | .... |
| †Barl&Seel A | 200 | 9⅝ | 9⅝ | 9⅝+ | ¼ |
| †Basic Dmite | 300 | 8 | 7⅞ | 7⅞ | .... |
| †Bath Iron W | 2,400 | 10 | 9⅝ | 9⅝– | ⅛ |
| Beau Brummel | 100 | 4⅝ | 4⅝ | 4⅝– | ⅛ |
| †Beech Airc | 100 | 9⅛ | 9⅛ | 9⅛– | ¼ |
| †Bell Airc | 100 | 23⅝ | 23⅝ | 23⅝– | ⅜ |
| Bell Tel Can | 10 | 135¼ | 135¼ | 135¼ | .... |
| †Bellanca Airc | 200 | 8 | 7¼ | 7¼– | 1¼ |
| †Berk & G Fn | 200 | ⅝ | ⅝ | ⅝ | .... |
| †Do war | 200 | 3/16 | 3/16 | 3/16 | .... |
| †Birdsb S Fdy | 200 | 8⅛ | 8⅛ | 8⅛– | ¼ |
| Bliss E W | 200 | 16⅝ | 16⅝ | 16⅝ | .... |
| Borne Scrym | 150 | 30 | 29½ | 30 | .... |
| †Bourjois | 400 | 6 | 5⅝ | 6 + | ⅛ |
| †Breeze Corp | 200 | 7⅝ | 7⅝ | 7⅝– | ⅛ |
| †Brewst Aero | 200 | 8⅛ | 8⅛ | 8⅛– | ⅜ |
| Brill A | 200 | 3⅛ | 3⅛ | 3⅛ | .... |
| †Brown Rub | 1,500 | 5⅛ | 5⅛ | 5⅛+ | ⅛ |
| BufN&EP pfd | 100 | 22⅛ | 22⅛ | 22⅛+ | ⅛ |
| Bunk H & S | 100 | 15 | 15 | 15 + | ½ |
| Burma Ltd | 100 | 1⅞ | 1⅞ | 1⅞+ | ⅝ |
| †Burry Biscuit | 100 | 1⅝ | 1⅝ | 1⅝ | .... |
| Can Car & F p | 150 | 23 | 23 | 23 | .... |
| †Can Col Airw | 300 | 6⅝ | 6⅝ | 6⅝– | ⅜ |
| Can Marconi | 700 | 1⅛ | 1 | 1 – | ⅛ |
| CaroP&L $7 p | 20 | 100 | 100 | 100 | .... |
| Carrier Corp | 700 | 10⅝ | 10¼ | 10¼– | ⅝ |
| Catalin Am | 400 | 3⅛ | 3⅛ | 3⅛ | .... |
| Celanese ptc p | 25 | 111½ | 111½ | 111½– | ½ |
| †CenNYPr pfd | 20 | 97⅝ | 97⅝ | 97⅝– | ⅛ |
| Cen St El | 1,200 | 1/16 | ⅛ | 1/16+ | 1/16 |
| Centrif Pipe | 900 | 3⅛ | 3⅛ | 3⅛– | ⅛ |
| †Charis | 50 | 7⅝ | 7⅝ | 7⅝+ | ¼ |
| Chi Riv & M | 300 | 10¼ | 10¼ | 10¼+ | ¼ |
| Cities Service | 200 | 5⅛ | 5⅛ | 5⅛– | ⅛ |
| Do pfd | 600 | 56¼ | 55½ | 55½– | ⅞ |
| CitSvP&L$6 p | 10 | 85 | 85 | 85 | .... |
| City Auto Stp | 200 | 6⅝ | 6⅝ | 6⅝ | .... |
| Cleve El Illum | 100 | 41 | 41 | 41 + | ½ |
| †Colon Develp | 200 | 2⅛ | 2⅛ | 2⅛ | .... |
| †Col Fuel wr | 100 | 7½ | 7½ | 7½ | .... |
| Col G&E pfd | 100 | 65 | 65 | 65 + | ¼ |
| Colum O & G | 700 | 2¾ | 2⅝ | 2⅝– | ⅛ |
| Cmwlth&S war | 2,300 | 1/16 | 1/16 | 1/16 | .... |
| ComP&L 1st p | 350 | 39½ | 38½ | 38⅝+ | ½ |
| †CommPub Sv | 450 | 33 | 32½ | 32½ | .... |
| †ConsG&E Bal | 100 | 79½ | 79½ | 79½ | .... |
| ConG&E pr pf | 20 | 96½ | 96¼ | 96½+ | ½ |
| Cont Roll&Stl | 400 | 8⅛ | 8 | 8 – | ¼ |
| †Copper-Bess | 100 | 10 | 10 | 10 – | ¼ |
| †Do pr pfd | 100 | 25 | 25 | 25 | .... |
| Copper Range | 50 | 6⅛ | 6⅛ | 6⅛– | ⅛ |
| †Copperwd Stl | 2,700 | 18⅛ | 17½ | 17⅝+ | ¼ |
| †CornucG Min | 100 | ⅞ | ⅞ | ⅞– | 1/16 |
| †Cor&Rey pfd | 10 | 73½ | 73½ | 73½+ | ½ |
| Creole Pet | 600 | 24⅝ | 24¼ | 24½+ | ¾ |
| Crockr-W ElM | 100 | 6½ | 6½ | 6½ | .... |
| †Cuneo Press | 650 | 55 | 54½ | 55 + | 1 |
| †Decca Recrds | 300 | 7¼ | 7⅛ | 7⅛– | ⅛ |
| †Derby Oil | 200 | 2⅜ | 2⅜ | 2⅜ | .... |
| Det Gray Ir | 200 | 1⅜ | 1⅜ | 1⅜– | ¼ |
| †DivcoTwn Tr | 100 | 7⅞ | 7⅞ | 7⅞ | .... |
| †Driver-Har | 100 | 29½ | 29½ | 29½+ | ⅛ |
| †Dubilier Cond | 1,100 | 1½ | 1½ | 1½ | .... |
| Duval Tex Sul | 100 | 7⅛ | 7⅛ | 7⅛– | ¼ |
| *EaglePich Ld | 100 | 12⅞ | 12⅞ | 12⅞– | 1/16 |
| East Gas & F | 400 | 3½ | 3¼ | 3¼ | .... |
| Do 6 pfd | 350 | 22 | 21 | 21⅛+ | ⅝ |
| Do pr pfd | 125 | 38 | 37½ | 38 + | 1 |
| †EasyWsh MB | 100 | 3⅜ | 3⅜ | 3⅜ | .... |
| El Bond&Sh | 4,300 | 8⅞ | 8⅝ | 8⅝– | ½ |
| Do pfd | 300 | 67½ | 67 | 67 – | 1¼ |
| Do $5 pfd | 200 | 58⅝ | 58¼ | 58⅝– | ⅛ |
| El P&L war | 200 | 3½ | 3½ | 3½+ | ¼ |
| †Electrol vtc | 400 | 1⅛ | 1⅛ | 1⅛+ | ⅛ |
| EmpG&F 8%p | 25 | 64½ | 64½ | 64½ | .... |
| Do 7% pfd | 25 | 64¼ | 64¼ | 64¼– | ½ |
| Do 6% pfd | 10 | 63⅛ | 63⅛ | 63⅛– | ⅝ |
| EquityCorp$3p | 50 | 25¾ | 25⅝ | 25⅝– | ⅛ |
| †Esquire Inc | 100 | 4⅜ | 4⅜ | 4⅜+ | ⅛ |
| §Fairchild Av | 100 | 11½ | 11½ | 11½ | .... |
| †Falstaff Brew | 100 | 6⅝ | 6⅝ | 6⅝– | ¼ |
| †Fansteel Met | 100 | 13⅝ | 13⅝ | 13⅝ | .... |
| †Fidelio Brew | 400 | 1/16 | 1/16 | 1/16 | .... |
| Fisk Rub | 200 | 10⅝ | 10⅝ | 10⅝ | .... |
| Do pfd | 125 | 90 | 89 | 90 + | 1 |
| FlaP&L $7 pf | 100 | 89 | 89 | 89 | .... |
| Ford M Can A | 100 | 17⅝ | 17⅝ | 17⅝– | ½ |
| Do B | 50 | 18⅛ | 18¼ | 18¼– | ⅛ |
| †Fuller G A | 25 | 19½ | 19½ | 19½ | .... |
| †Do $3 cv | 25 | 24½ | 24½ | 24½– | ½ |
| †Do 4% pfd | 25 | 39½ | 39½ | 39½ | .... |
| Gamewell pfd | 20 | 85½ | 85½ | 85½+ | ¼ |
| Gen Inv war | 2,800 | 1-64 | 1-64 | 1-64 | .... |
| †Gen Tel pfd | 100 | 52 | 52 | 52 + | 1 |
| †GenWaG&E p | 100 | 38 | 38 | 38 + | ⅝ |
| Geo Pow $6 p | 100 | 98⅝ | 98⅝ | 98⅝– | ¼ |
| Glen Alden Cl | 800 | 7⅛ | 7 | 7⅛ | .... |
| Gorh Mfg | 300 | 26 | 25⅞ | 26 + | ½ |
| Gt A&P 1st p | 75 | 133 | 132⅜ | 133 + | 1¼ |
| Gt Nor Pap | 50 | 43½ | 43½ | 43½– | 1 |
| †Groc St Prod | 300 | 2⅜ | 2⅜ | 2⅜– | ⅛ |
| †GrumnAire E | 200 | 16⅝ | 16½ | 16½– | ¼ |
| Gulf Oil | 400 | 40 | 39⅞ | 39⅞– | ⅝ |
| GulfStUt 6 pf | 10 | 111½ | 111½ | 111½– | ½ |
| †HartfordR vt | 100 | 2 | 2 | 2 – | ¼ |
| †Hearn D Str | 100 | 4 | 4 | 4 – | ¼ |
| †Do pfd | 250 | 22 | 21½ | 22 + | 1 |
| †Hecla Min | 100 | 6⅝ | 6⅝ | 6⅝ | .... |
| †Heller W E | 200 | 8 | 8 | 8 + | ⅝ |
| Heyden Chem | 100 | 61 | 61 | 61 + | 1 |
| Holling Gold | 100 | 12⅝ | 12⅝ | 12⅝+ | ½ |
| Holophane | 100 | 14⅝ | 14⅝ | 14⅝ | .... |
| Humble Oil | 700 | 67¼ | 67 | 67 – | ½ |
| †Hummel Ro F | 1,000 | 5⅝ | 5½ | 5⅝+ | ⅛ |
| †Ill Ia P div ct | 200 | 4¼ | 4¼ | 4¼– | ¼ |
| †Do pfd | 600 | 20 | 19½ | 19½– | ½ |
| Imp Oil Ltd | 500 | 13⅝ | 13¼ | 13⅝+ | ⅛ |
| Imp Tb Can | 300 | 12⅝ | 12⅝ | 12⅝+ | ½ |
| Ind Svc7% pf | 10 | 10 | 10 | 10 | .... |
| IndplsP&L pfd | 50 | 110½ | 110½ | 110½+ | ½ |
| Ins Co N Am | 200 | 70 | 70 | 70 + | ½ |
| Int Hyd-El pfd | 200 | 15⅛ | 14⅝ | 14⅝– | ⅝ |
| Internat Pet | 2,700 | 20⅝ | 19⅝ | 20 – | 1⅛ |
| Do reg | 1,500 | 20½ | 20¼ | 20¼– | 2¼ |
| †Inter Ut pfd | 100 | 16⅛ | 16⅛ | 16⅛– | ⅛ |
| †Inter Vitamin | 300 | 3 | 3 | 3 | .... |
| †Inters Hom E | 1,300 | 7¼ | 7⅛ | 7⅛– | ⅛ |
| †Inters Hos M | 100 | 11 | 11 | 11 + | ⅛ |
| Inters P Del pf | 50 | 4⅝ | 4⅝ | 4⅝– | ⅛ |
| Iron Firem vtc | 50 | 18 | 18 | 18 – | ¼ |
| †Jacobs F L | 1,500 | 3⅝ | 3¼ | 3¼ | .... |
| JerCP&L 7 pfd | 20 | 103¼ | 103¼ | 103¼– | ¼ |
| Jones & Lau S | 200 | 36⅛ | 36⅝ | 36⅛– | 1⅛ |
| †Julian & Ko | 50 | 26½ | 26½ | 26½– | 1½ |
| Kings C L pfD | 90 | 67 | 67 | 67 + | 2 |
| †Knott Corp | 100 | 7⅝ | 7⅝ | 7⅝– | ¼ |
| †Kopp Co pfd | 30 | 87⅝ | 87½ | 87⅝+ | 6⅝ |
| Lake Shore M | 600 | 24⅝ | 24⅛ | 24⅝ | .... |
| Lakey Fdy&M | 300 | 4½ | 4½ | 4½ | .... |
| Lehigh C&N | 600 | 3⅛ | 2⅞ | 3⅛+ | ⅛ |
| †Leon O Dev | 200 | ¼ | ¼ | ¼– | 1/16 |
| Line Material | 100 | 10⅝ | 10⅝ | 10⅝ | .... |
| †Lipton TJ A | 200 | 10 | 10 | 10 | .... |
| †Lockheed Air | 2,600 | 32⅝ | 31¼ | 31¼– | ¾ |
| Lone Star Gas | 900 | 10⅛ | 9⅝ | 9⅝– | ⅝ |
| Long Is Ltg | 100 | 1 | 1 | 1 | .... |
| Do pfd | 550 | 34¼ | 33¼ | 34¼+ | 1¼ |
| Do pfd B | 600 | 31 | 30 | 31 + | 1¼ |
| †Louis L & E | 4,700 | 5 | 4⅝ | 4½ | .... |
| LouisP&L 6 pf | 10 | 99¼ | 99¼ | 99¼– | ¾ |
| †Maj Rad & T | 400 | 1/16 | ⅛ | 1/16+ | 1/16 |
| Marion St Sh | 200 | 3¼ | 3¼ | 3¼ | .... |
| †Master Elec | 150 | 26 | 25½ | 26 + | 1 |
| McWill Dredg | 1,300 | 7⅝ | 7⅝ | 7⅝ | .... |
| †Mead John | 75 | 154 | 153½ | 154 + | 2 |
| Mesabi Iron | 400 | ⅝ | ⅝ | ⅝– | 1/16 |
| MidStPetA vtc | 100 | 4⅛ | 4⅛ | 4⅛– | ⅛ |
| Do B vtc | 300 | ⅝ | 11/16 | ⅝+ | 1/16 |
| †Mid West Co | 400 | 8¼ | 8⅛ | 8¼– | ⅛ |
| Midvale | 25 | 112½ | 112½ | 112½+ | ½ |
| †Midwest Oil | 600 | 8⅛ | 7⅞ | 8 – | ⅛ |
| Min Cor Can | 100 | 1 | 1 | 1 | .... |
| Minn Min & M | 200 | 58⅝ | 58⅝ | 58⅝– | ¼ |
| †Mo P Svc | 400 | 4⅛ | 4¼ | 4¼– | ⅝ |
| †Mock J Voeh | 100 | 11 | 11 | 11 – | ¼ |
| †Molybdenum | 200 | 5⅝ | 5⅝ | 5⅝ | .... |
| †MonogramPic | 400 | 1⅛ | 1⅛ | 1⅛– | ⅛ |
| †Moore T Dis | 800 | ⅝ | 1/16 | 1/16+ | ⅛ |
| †MountCityCop | 800 | 4⅝ | 4¼ | 4¼– | ¼ |
| Mount Prod | 500 | 6 | 6 | 6 | .... |
| †Musk P Ring | 100 | 17¼ | 17¼ | 17¼– | ½ |
| †Nat Auto Fib | 300 | 8⅝ | 8⅛ | 8⅛– | ¼ |
| †Nat Bel Hess | 500 | 1/16 | 1/16 | 1/16– | 1/16 |
| †NatCityLines | 100 | 15½ | 15½ | 15½ | .... |
| †Do pfd | 50 | 41½ | 41½ | 41½ | .... |
| †Nat Cont | 100 | 9 | 9 | 9 | .... |
| Nat Fuel G | 1,000 | 12⅛ | 12⅛ | 12⅛+ | ⅛ |
| Nat Mfr & Sts | 100 | 3⅝ | 3⅝ | 3⅝– | ⅛ |
| †Nat Oil Prod | 100 | 45¼ | 45¼ | 45¼– | ⅝ |
| Nat P & L pf | 25 | 88⅝ | 88⅝ | 88⅝+ | ⅝ |
| †Nat Rub Mch | 300 | 5⅝ | 5⅝ | 5⅝– | ⅝ |
| Nat Trans | 100 | 8⅝ | 8⅝ | 8⅝ | .... |
| †Nehi Corp | 100 | 47⅞ | 47⅞ | 47⅞ | .... |
| †NeptuneMetA | 100 | 8 | 8 | 8 | .... |
| Nev-Cal El pfd | 100 | 37 | 37 | 37 – | 3¼ |
| N Eng T & T | 180 | 124 | 121½ | 123 + | 4 |
| N J Zinc | 750 | 70 | 69⅝ | 70 + | ½ |
| †NewmontMin | 100 | 73⅛ | 73⅛ | 73⅛+ | ⅜ |
| †NY&Hon Ros | 50 | 26 | 26 | 26 | .... |
| NYP&L $6 pf | 20 | 107⅝ | 107⅝ | 107⅝– | ⅛ |
| †NYShip fd sh | 400 | 12⅛ | 12 | 12 – | ⅛ |
| †Niag HudPow | 1,200 | 7⅛ | 7 | 7⅛+ | ⅛ |
| †Do 1 pfd | 100 | 86 | 85⅝ | 85⅝– | ⅜ |
| †Do 2 pfd | 10 | 69 | 69 | 69 | .... |
| †Niag Sh Md B | 100 | 5⅝ | 5⅝ | 5⅝– | ⅛ |
| Niles-Bem-P | 200 | 64⅝ | 64⅛ | 64⅛ | .... |
| *†NipissingMn | 100 | 1 | 1 | 1 | .... |
| †Noma Elec | 400 | 5 | 4⅞ | 5 + | ⅛ |
| Nor Am L&P | 100 | 1⅛ | 1⅛ | 1⅛+ | ⅛ |
| Do pfd | 75 | 69 | 68⅝ | 68⅝– | ⅛ |
| †Nor Am Ray | 200 | 24⅝ | 24⅝ | 24⅝+ | ⅜ |
| †NorEuropOil | 200 | 1/16 | 1/16 | 1/16 | .... |
| Nor IPS6%pf | 10 | 99 | 99 | 99 + | 1 |
| Nor Sta Pw A | 100 | 13⅝ | 13⅝ | 13⅝– | ⅝ |
| †Novadl Ag | 100 | 37⅛ | 37⅛ | 37⅛ | .... |
| Ohio Brass B | 25 | 22 | 22 | 22 – | ¼ |
| Ohio PS 7 pfA | 30 | 114⅛ | 114⅛ | 114⅛– | ⅜ |
| †Okla Nat G | 300 | 17⅛ | 17⅛ | 17⅛+ | ⅛ |
| †Do pfd | 100 | 46⅛ | 46⅛ | 46⅛ | .... |
| †Oldetyme Dist | 300 | 1⅛ | 1⅛ | 1⅛ | .... |
| Pac G&E 6 pf | 200 | 32⅛ | 32⅛ | 32⅛ | .... |
| †Pantep O Ven | 4,400 | 5⅛ | 5⅝ | 5⅛– | ⅛ |
| Pat Plym M | 20 | 31⅛ | 31 | 31⅛+ | 1⅛ |
| †Pender Gr B | 200 | 14⅛ | 14⅛ | 14⅛– | ⅛ |
| Pennroad | 700 | 2⅛ | 2⅛ | 2⅛ | .... |
| †Pa Cent Airl | 400 | 8⅝ | 8⅛ | 8⅛– | ⅛ |
| Pa P&L $6 pf | 10 | 107⅝ | 107⅝ | 107⅝+ | ⅛ |
| Do $7 pf | 25 | 111 | 111 | 111 – | ¾ |
| Pa Salt | 25 | 170 | 170 | 170 – | 2 |
| †Pa Wat & P | 100 | 72¼ | 71⅝ | 72¼+ | ¼ |
| Pepperell | 50 | 85 | 85 | 85 | .... |
| †Pharis T & R | 300 | 7⅝ | 7⅝ | 7⅝ | .... |
| Phila Co | 500 | 8⅝ | 8⅛ | 8⅛+ | ⅛ |
| †Phillips Pkg | 700 | 7⅛ | 6⅝ | 7 + | ⅛ |
| †Phoenix Sec | 400 | 6⅝ | 6⅝ | 6⅝– | ⅝ |
| †Do pfd | 50 | 29 | 29 | 29 – | 1 |
| †Pierce Gov | 100 | 11⅛ | 11⅛ | 11⅛– | 1 |
| †Pioneer Gold | 100 | 2 | 2 | 2 | .... |
| Pitts & L E | 20 | 61 | 60 | 60 – | 3 |
| †Pitts Forg | 100 | 12 | 12 | 12 | .... |
| †Pitts Metallu | 100 | 9⅝ | 9⅝ | 9⅝– | ⅛ |
| Powd & Alex | 600 | 4⅝ | 4⅝ | 4⅝– | ⅛ |
| Pow Co Can | 100 | 8⅛ | 8⅛ | 8⅛– | ⅜ |
| †Pratt & Lam | 100 | 22 | 22 | 22 – | ⅛ |
| Premier Gld | 100 | 1⅛ | 1⅛ | 1⅛+ | ⅛ |
| Prod Corp | 200 | ⅛ | ⅛ | ⅛ | .... |
| Prosp Co B | 300 | 5⅝ | 5⅛ | 5⅛+ | ⅜ |
| PS Ind$7 pr pf | 375 | 76 | 75⅛ | 75⅝ | .... |
| Do $6 pfd | 450 | 40⅝ | 40⅝ | 40⅝+ | ⅝ |
| Pug SP&L$5pf | 325 | 76⅝ | 75 | 75 – | 2 |
| Do $6 pfd | 350 | 26 | 25 | 25 – | 1 |
| Rwy & Ut I A | 200 | ⅛ | ⅛ | ⅛– | ⅛ |
| Republic Avia | 1,700 | 6⅝ | 6⅛ | 6⅛– | ⅜ |
| Reynolds Inv | 500 | ⅛ | ⅛ | ⅛ | .... |
| †Rio G VG vtc | 100 | 1/16 | 1/16 | 1/16 | .... |
| †Rome Cable | 100 | 12⅛ | 12⅛ | 12⅛+ | ⅛ |
| †Root Pet | 100 | 3⅛ | 3⅛ | 3⅛+ | ⅛ |
| †Royal Type | 150 | 62 | 61½ | 62 + | 1 |
| †Rustless I&S | 1,100 | 15⅛ | 15⅛ | 15⅛ | .... |
| St Regis Pap | 1,700 | 3 | 2⅞ | 2⅞– | ⅛ |
| †Samson Unit | 200 | 1⅛ | 1⅛ | 1⅛ | .... |
| Scovill Mfg | 100 | 33⅝ | 33⅝ | 33⅝– | ⅛ |
| †Scrantn Lace | 10 | 24 | 24 | 24 + | ⅛ |
| †Scullin Stl | 200 | 10⅛ | 10⅛ | 10⅛– | ⅛ |
| †Do war | 200 | 1⅛ | 1⅛ | 1⅛– | ⅛ |
| Segal Lck&H | 400 | ½ | ½ | ½ | .... |
| Seiberling Rub | 100 | 8⅛ | 8⅛ | 8⅛– | ⅛ |
| †Select Indus | 300 | ⅛ | ⅛ | ⅛ | .... |
| †Sel Ind al ct | 50 | 56½ | 56½ | 56½– | 1½ |
| Sherwin-Wms | 50 | 95¼ | 95¼ | 95¼– | 1⅛ |
| †Simm Har&Pt | 200 | 1⅝ | 1⅝ | 1⅝ | .... |
| Singer Mfg | 30 | 162½ | 161 | 162½– | ⅛ |
| †Sonotone | 500 | 1⅛ | 1⅛ | 1⅛– | ⅛ |
| So Penn Oil | 300 | 39⅝ | 39 | 39 + | 1½ |
| SoCEd B pfd | 200 | 29⅝ | 29⅝ | 29⅝ | .... |
| Do C pfd | 100 | 28⅝ | 28⅝ | 28⅝+ | ⅛ |
| Sou Union Gas | 100 | 2⅛ | 2⅛ | 2⅛ | .... |
| Span&Gen reg | 100 | 1/16 | 1/16 | 1/16 | .... |
| †Stand C&S pf | 200 | 19⅛ | 19⅛ | 19⅛+ | ⅛ |
| †St Oil Ky | 400 | 19⅝ | 19⅝ | 19⅝– | ⅛ |
| †St Oil Ohio | 500 | 27⅝ | 27⅝ | 27⅝– | ⅛ |
| St Pw & Lt | 300 | ⅝ | ⅝ | ⅝ | .... |
| †Stan Stl Sprg | 200 | 41⅝ | 41⅝ | 41⅝+ | ⅛ |
| †Starrt Cor vtc | 200 | 1⅛ | 1⅛ | 1⅛ | .... |
| †SterchiBr Str | 200 | 5⅝ | 5⅝ | 5⅝ | .... |
| Stinnes H | 100 | 1/16 | 1/16 | 1/16 | .... |
| Swan-Finch O | 200 | 6⅛ | 6⅛ | 6⅛+ | ⅛ |
| Taggart | 200 | 4⅝ | 4⅝ | 4⅝– | ⅛ |
| Tampa El | 100 | 32 | 32 | 32 + | ⅛ |
| †Tastyeast A | 100 | 1/16 | 1/16 | 1/16 | .... |
| Technicolor | 800 | 12⅛ | 12 | 12 – | ⅛ |
| †Texon Oil&L | 100 | 3⅛ | 3⅛ | 3⅛+ | ⅛ |
| Thew Shovel | 400 | 21⅝ | 21⅛ | 21⅝– | ⅝ |
| †Tilo Roof | 200 | 12⅛ | 12⅛ | 12⅛– | ⅛ |
| †Trans-Lux | 100 | 1⅛ | 1⅛ | 1⅛ | .... |
| †Transweet Oil | 1,000 | 2⅝ | 2⅝ | 2⅝– | ⅛ |
| Unexcell Mfg | 100 | 2 | 2 | 2 | .... |
| †Un Prem FS | 300 | 18⅛ | 18⅛ | 18⅛ | .... |
| †Unit Chem | 300 | 11⅛ | 11⅛ | 11⅛– | ⅛ |
| †Un Cig-W Sts | 400 | 11/16 | ⅝ | ⅝– | 1/16 |
| Unit Gas | 1,400 | 2⅛ | 2 | 2 – | ⅛ |
| Do pfd | 400 | 92⅝ | 90⅝ | 90⅝– | 2 |
| Do war | 200 | 1/16 | 1/16 | 1/16 | .... |
| Unit L&P A | 500 | 1⅛ | 1⅛ | 1⅛ | .... |
| Do B | 200 | 1⅛ | 1⅛ | 1⅛ | .... |
| Do pfd | 900 | 33⅝ | 33 | 33⅝ | .... |
| †Unit Shpyd A | 100 | 11⅝ | 11⅝ | 11⅝+ | ⅛ |
| †Do B | 200 | 2⅝ | 2⅝ | 2⅝ | .... |
| Unit Shoe M | 450 | 80⅝ | 80⅝ | 80⅝+ | ⅝ |
| Do pfd | 350 | 42⅝ | 42⅝ | 42⅝– | ⅛ |
| †U S & I Sec | 100 | ⅝ | ⅝ | ⅝– | ⅛ |
| †Do pfd | 100 | 63 | 63 | 63 | .... |
| U S Foil B | 700 | 4⅛ | 4 | 4 – | ⅛ |
| U S Lines pfd | 100 | 3 | 3 | 3 + | ⅛ |
| †U S Plywood | 200 | 19 | 19 | 19 – | ⅛ |
| †Do cv pfd | 200 | 26⅛ | 26 | 26 – | ⅛ |
| United Stores | 400 | ⅝ | ⅝ | ⅝– | .... |
| †Unit W Pap | 1,100 | 2⅛ | 2 | 2 + | ⅛ |
| †Univ Cor vtc | 100 | 3 | 3 | 3 – | ⅛ |
| Utah-Ida Sug | 500 | 1⅛ | 1⅛ | 1⅛ | .... |
| Utah P&L pfd | 150 | 65⅝ | 64⅝ | 64⅝– | 1⅛ |
| Util P&L pfd | 100 | 19⅝ | 19⅝ | 19⅝ | .... |
| Util Equit pr | 50 | 58 | 58 | 58 | .... |
| †Valspar Corp | 200 | 1⅛ | 1⅛ | 1⅛ | .... |
| Virg P S pfd | 20 | 63 | 63 | 63 – | 1 |
| Wagn Bak vtc | 100 | 5⅛ | 5⅛ | 5⅛ | .... |
| W Tex Ut $6p | 50 | 96⅝ | 96⅝ | 96⅝ | .... |
| †West Va C&C | 1,100 | 3 | 2⅞ | 3 + | ⅛ |
| West Air Exp | 100 | 4⅛ | 4⅛ | 4⅛+ | ⅛ |
| Westmld Coal | 100 | 11⅛ | 11⅛ | 11⅛ | .... |
| Wstmld Inc | 25 | 10 | 10 | 10 | .... |
| †Wey'berg Sh | 50 | 8 | 8 | 8 | .... |
| Wolv Pt Cem | 300 | 4⅛ | 4⅛ | 4⅛ | .... |
| †Wolv Tube | 400 | 6⅝ | 6⅝ | 6⅝– | ⅛ |
| Wright Harg | 400 | 6⅝ | 6⅝ | 6⅝ | .... |
| †Yukon Pac M | 600 | 1⅛ | 1⅛ | 1⅛ | .... |

**DOMESTIC BONDS.**

| Sales, thous. | High. | Low. | Close. | Net chge. |
|---|---|---|---|---|
| 1 Ala Pow 5s '46 | 108⅛ | 108⅛ | 108⅛+ | ⅛ |
| 10 do 5s '68 | 106⅝ | 106 | 106⅛+ | ⅛ |
| 7 do 4½s '67 | 103 | 102⅝ | 103 + | ⅛ |
| 8 Am G&E5s 2028 | 108⅛ | 108 | 108⅛+ | ⅛ |
| 21 Am P&L 6s 2016 | 100⅝ | 100⅝ | 100⅝ | .... |
| 6 AppalEPw 4s '63 | 110 | 110 | 110 – | ⅛ |
| 2 Ark P&L 5s '56 | 106⅝ | 106⅝ | 106⅝– | ⅛ |
| 10 As Elec 4½s '53 | 58⅝ | 58⅝ | 58⅝– | ⅛ |
| 26 As G&E 5s '50 | 35⅝ | 35 | 35⅛– | ⅛ |
| 1 do 5½s '77 | 41 | 41 | 41 – | 2 |
| 24 do 5s '68 | 35⅝ | 34⅝ | 34⅝– | ⅛ |
| 38 do 4½s '49 | 32⅛ | 30 | 30 – | 3⅛ |
| 2 AsT&T 5½s '55 A | 70⅝ | 70⅝ | 70⅝– | ⅛ |
| 10 Atla C E 3⅛s'64 | 105⅝ | 105⅝ | 105⅝+ | ⅝ |
| 4 †Bald L 6s '50 | 120 | 120 | 120 + | 1 |
| 2 BellTCa 5s '55A | 105* | 105* | 105* | –1-32 |
| [*Represents 29-32ds.] | | | | |
| 4 do 5s '57B | 115⅝ | 115 | 115⅝– | ⅛ |
| 2 do 5s '60C | 116 | 116 | 116 | .... |
| 6 Beth St 6s '98 | 140 | 138 | 138 – | 6 |
| 25 Birm El 4½s '68 | 95⅝ | 95⅝ | 95⅝+ | ⅛ |
| 5 Brd R P 5s '54 | 99⅝ | 99 | 99 | .... |
| 2 Can N P 5s '53 | 97⅝ | 97⅝ | 97⅝– | ⅛ |
| 34 Cen S E 5½s '54 | 40⅝ | 40 | 40⅝ | .... |
| 1 do 5s '48 | 39⅝ | 39⅝ | 39⅝– | ⅛ |
| 5 CenSP&L 5½s'53 | 71 | 70⅝ | 71 | .... |
| 5 Chi Ry 5s '27 ct | 47 | 46⅝ | 47 + | ⅛ |
| 6 Cin S Ry 6s '55 B | 85 | 85 | 85 + | 1 |
| 6 Cities Ser 5s '69 | 73 | 72⅛ | 72⅛– | ⅛ |
| 2 do 5s '66 | 75⅛ | 75⅛ | 75⅛ | .... |
| 9 do 5s '58 | 73 | 72⅝ | 72⅝– | .... |
| 31 do 5s '50 | 74 | 73⅝ | 73⅝+ | ⅛ |
| 3 CitSP&L 5½s '49 | 86⅝ | 85⅝ | 85⅝– | ⅝ |
| 15 do 5½s '52 | 86 | 85⅝ | 86 + | ⅛ |
| 19 Comw P L 5s '57 | 89 | 89 | 89 + | ⅛ |
| 1 †CGEL&B 3s '69 | 105⅛ | 105⅛ | 105⅛ | .... |
| 1 †ConGUt 6s '43st | 75 | 75 | 75 + | 1 |
| 17 ContG&E 5s'58A | 91⅛ | 91 | 91⅛– | ⅛ |
| 4 Cuban Tob 5s '44 | 61 | 61 | 61 | .... |
| 3 Cud Pkg 3⅛s '55 | 94 | 93⅝ | 93⅝ | .... |
| 2 DelEPw 5½s '59 | 105⅝ | 105⅝ | 105⅝– | ⅛ |
| 11 DenvG&E 5s '49 | 108 | 108 | 108 | .... |
| 10 §DetIBr 6½s '52 | 5⅝ | 5⅛ | 5⅛+ | ⅛ |
| 8 do 6½s '52 ct | 5⅝ | 5⅛ | 5⅛+ | ⅛ |
| 5 †EastG&F 4s'56A | 77⅝ | 77⅛ | 77⅛– | ⅛ |
| 6 EdElIlu 3⅛s '65 | 110⅝ | 110⅝ | 110⅝+ | ⅛ |
| 37 ElecP&L 5s 2030 | 80⅛ | 79⅝ | 80 – | ⅛ |
| 10 Fed Wat 5½s '54 | 94 | 94 | 94 + | ⅛ |
| 33 Fla P&L 5s '54 | 104⅝ | 104 | 104⅝– | ⅛ |
| 9 Fla Pow 4s '66 | 99 | 98⅝ | 98⅝ | .... |
| 1 GaryE&G5s'44 st | 100⅝ | 100⅝ | 100⅝+ | ⅛ |
| 2 Gen Bronze 6s '40 | 83⅝ | 83⅝ | 83⅝– | ⅛ |
| 8 GenPUt 6½s '56 | 95⅝ | 95⅝ | 95⅝ | .... |
| 1 GenWWk 5s '43A | 95⅝ | 95⅝ | 95⅝+ | ⅛ |
| 9 Geo Pow 5s '67 | 107 | 106⅝ | 107 + | ⅛ |
| 1 Geo P&L 5s '78 | 67⅝ | 67⅝ | 67⅝– | ⅛ |
| 26 Glen A Coal4s'65 | 71⅝ | 71⅛ | 71⅝+ | ⅛ |
| 2 †Groc S Pr 6s '45 | 60⅝ | 60⅝ | 60⅝– | ⅛ |
| †HellerW&Co 4s '46 | 102 | 102 | 102 + | ⅛ |
| 3 IdahoPw 3⅛s'67 | 109 | 108⅝ | 108⅝+ | ⅛ |
| 22 Ill P & L 5s'56C | 101⅛ | 100⅝ | 101 | .... |
| 7 do 5½s '57 | 96⅝ | 96⅝ | 96⅝ | .... |
| 35 do 6s '53 | 106⅛ | 105⅝ | 106⅛+ | ⅛ |
| 5 do 5½s '54B | 103 | 102⅝ | 103 – | ⅛ |
| 3 Ind El 6s '47 | 105⅛ | 105⅛ | 105⅛ | .... |
| 4 do 5s '51C | 101⅛ | 101⅛ | 101⅛+ | ⅛ |
| 5 Ind Svc 5s '50 | 71⅛ | 71⅛ | 71⅛ | .... |
| 26 do 5s '63A | 70⅝ | 70⅝ | 70⅝ | .... |
| 3 IndnaplsGas 5s'52 | 65⅝ | 65⅝ | 65⅝– | ⅛ |
| 9 Ind P&L 3⅝s'68 | 108⅛ | 108⅛ | 108⅛+ | ⅛ |
| 4 Int P Sec 7s'57E | 46⅝ | 46 | 46 | .... |
| 1 do 7s '52F | 45⅛ | 45⅛ | 45⅛ | .... |
| 1 IntersPw 6s '52 | 55 | 55 | 55 – | ⅛ |
| 14 do 5s '57 | 69 | 68⅝ | 68⅝+ | ⅛ |
| 2 do 5s '56D | 101⅝ | 101 | 101 – | ⅛ |
| 10 do 4½s '58 | 101 | 100⅝ | 100⅝– | ⅛ |
| 4 Ia-NebL&P 5s'57 | 105 | 105 | 105 | .... |
| 33 It S Pw 6s '63A | 40⅝ | 40 | 40 | .... |
| 12 JerCP&L4½s'61C | 105⅝ | 105⅛ | 105⅝ | .... |
| 6 do 5s '47B | 103⅝ | 103⅝ | 103⅝– | ⅛ |
| 11 Ky Util 5s'69 | 101⅛ | 101 | 101⅛ | .... |
| 1 do 5s '61H | 102⅝ | 102⅝ | 102⅝– | ⅛ |
| 1 †LSDP 3⅛s '66A | 105⅝ | 105⅝ | 105⅝+ | ⅛ |
| 3 Lex Util 5s '52 | 103⅝ | 103⅝ | 103⅝ | .... |
| 1 LibMcN&L 5s'42 | 103⅝ | 103⅝ | 103⅝ | .... |
| 5 Long IslLt 6s'45 | 103⅝ | 103⅝ | 103⅝ | .... |
| 1 Metro Ed 4s '71 | 109⅝ | 109⅝ | 109⅝– | ⅛ |
| 1 Midl Val 5s '43 | 72 | 72 | 72 – | ⅛ |
| 10 MinnP&L 4½s'78 | 102⅝ | 102⅝ | 102⅝ | .... |
| 2 do 5s '55 | 106⅛ | 106 | 106⅛+ | ⅛ |
| 1 MissP&L 5s '57 | 102⅝ | 102⅝ | 102⅝– | ⅛ |
| 8 Miss Pow 5s '55 | 100⅝ | 100⅝ | 100⅝ | .... |
| 1 MissRivP 5s '51 | 110⅝ | 110⅝ | 110⅝ | .... |
| 8 NassauS 5s '45 | 98⅝ | 98 | 98 – | ⅛ |
| 1 NatP&L 6s2026A | 111⅛ | 111⅛ | 111⅛ | .... |
| 9 NatPS 5s '78 ct | 29 | 27⅝ | 29 – | 2 |
| 1 NebPw 6s A2022 | 121⅛ | 121⅛ | 121⅛+ | 1 |
| 8 Nev Cal E 5s '56 | 80⅛ | 80⅛ | 80⅛ | .... |
| 5 NEngG&E 5s '50 | 69 | 69 | 69 – | ⅛ |
| 6 do 5s '47 | 69⅝ | 68⅝ | 69⅝+ | ⅛ |
| 6 NEngPw 5½s '54 | 99⅝ | 99⅝ | 99⅝ | .... |
| 8 do 5s '48 | 98 | 98 | 98 + | ⅛ |
| 3 NOrlPS 6s '49A | 102⅝ | 102⅝ | 102⅝ | .... |
| 3 NYSE&G 4½s'80 | 105⅛ | 105⅛ | 105⅛+ | ⅛ |
| 2 NAmL&P 5½s'56 | 101 | 101 | 101 | .... |
| 1 NorConU 5½s'48A | 49⅝ | 49⅝ | 49⅝– | ⅛ |
| 1 Nor IndPS 5s'69 | 106 | 106 | 106 + | ⅛ |
| 2 do 5s '66C | 106 | 105⅝ | 105⅝– | ⅛ |
| 11 do 4½s '70E | 104⅝ | 104 | 104 – | ⅛ |
| 4 NorwestPS 5s'57 | 105 | 105 | 105 | .... |
| 10 OgdenGas 5s '45 | 109 | 109 | 109 | .... |
| 12 OhioPow 3¼s'68 | 107 | 106⅝ | 107 + | ⅛ |
| 6 OhioPubSv 4s'62 | 109⅝ | 109 | 109⅝+ | ⅛ |
| 7 OklaNatG 3⅝s'55 | 107⅝ | 107 | 107⅝ | .... |
| 3 OklaP&W 5s '48 | 102⅝ | 102⅝ | 102⅝ | .... |
| 2 PacG&E 6s '41B | 110 | 110 | 110 | .... |
| 1 Pac Inv 5s '48A | 93⅝ | 93⅝ | 93⅝ | .... |
| 12 PacP&L 5s '55 | 93⅝ | 93⅝ | 93⅝ | .... |
| 10 Pen CP&L 4½s'77 | 101⅛ | 101 | 101 | .... |
| 7 Pen-O Ed 5½s'59 | 107⅝ | 107⅝ | 107⅝+ | ⅛ |
| 45 †PenW-P4½s'68B | 107⅝ | 107 | 107 – | ⅛ |
| 7 Peo GL&C 4s'81B | 97⅝ | 97⅝ | 97⅝+ | ⅛ |
| 9 do 4s '81 D | 99⅝ | 98⅝ | 99⅝+ | ⅛ |
| 3 PhilaElP 5½s'72 | 113⅝ | 113⅝ | 113⅝+ | ⅛ |
| 5 PhilaRapTr 6s'62 | 90 | 90 | 90 – | ⅛ |
| 2 PittsCl Co 6s'49 | 104⅛ | 104⅛ | 104⅛ | .... |
| 27 Portld G&C 5s'40 | 82⅝ | 82 | 82 | .... |
| 5 PS NJ 6s ct | 148 | 147⅝ | 147⅝– | ⅛ |
| 3 †PS Okla 4s'66A | 107⅝ | 107⅝ | 107⅝+ | ⅛ |
| 52 Pug SP&L 5½s'49 | 97⅝ | 97⅝ | 97⅝– | ⅛ |
| 21 do 5s '50C | 96⅝ | 96 | 96⅝– | ⅛ |
| 22 do 4½s'50D | 92⅝ | 91⅝ | 91⅝– | ⅛ |
| 11 QueensBG 5½s'52 | 96⅝ | 96⅝ | 96⅝+ | ⅛ |
| 4 †SafeHW 4½s'79 | 110⅝ | 110⅝ | 110⅝– | ⅛ |
| 3 Scripps 5½s '43 | 102⅝ | 102⅝ | 102⅝+ | ⅛ |
| 2 †Scullin Stl 3s'51 | 68 | 67⅝ | 67⅝– | 1⅛ |
| 7 ShawW-1½s'67A | 98⅝ | 98⅝ | 98⅝– | ⅛ |
| 3 do 4½s '70 D | 98 | 98 | 98 + | ⅛ |
| 17 SEP&L 6s 2025A | 110⅝ | 110 | 110 | .... |
| 5 †SoCal Ed 3⅛s'60 | 109⅝ | 109 | 109⅝– | ⅛ |
| 2 †do 3⅛s '60 B | 109⅝ | 109⅝ | 109⅝– | ⅛ |
| 1 SoCntyGC 4½s'68 | 105⅝ | 105⅝ | 105⅝ | .... |
| 1 So'wtAT 5s'61A | 104⅝ | 104⅝ | 104⅝+ | ⅛ |
| 2 S'wtP-L 6s2022A | 101 | 100⅝ | 100⅝ | .... |
| 4 So'wt PS 6s'45A | 108 | 108 | 108 + | ⅛ |
| 10 Std G&E 6s'48 st | 68⅝ | 68⅝ | 68⅝– | ⅛ |
| 8 do 6s '48 cv st | 68⅝ | 68⅛ | 68⅝– | ⅛ |
| 5 do 6s '51 | 69 | 68⅝ | 68⅝– | ⅛ |
| 2 do 6s '57 | 68 | 68 | 68 – | ⅛ |
| 3 do 6s '66 | 68⅝ | 68⅝ | 68⅝+ | ⅛ |
| 8 do 6s '57 | 68⅝ | 67⅝ | 67⅝– | ⅛ |
| 2 †Streett Cp 5s'50 | 18 | 18 | 18 + | ⅛ |
| 16 Tex El S 5s'60 | 104⅛ | 104⅛ | 104⅛+ | ⅛ |
| 1 TexP-L 6s 2022A | 114⅝ | 114⅝ | 114⅝ | .... |
| 2 do 5s '56 | 106⅝ | 106⅝ | 106⅝+ | ⅛ |
| 1 Tide W P 5s'79 A | 99⅝ | 99⅝ | 99⅝– | ⅛ |
| 2 Tw CRT 5½s'52A | 61⅝ | 61⅝ | 61⅝+ | ⅛ |
| 5 †Ul&C 6s'50 4thst | 9⅝ | 9⅝ | 9⅝– | ⅛ |
| 7 UnitL&P 6s '75 | 84 | 84 | 84 | .... |
| 11 Unit L&R 5½s'52 | 91 | 90 | 90⅝ | .... |
| 1 do 6s '52A | 115⅝ | 115⅝ | 115⅝ | .... |
| 6 do 6s '73A | 81 | 80 | 80 – | 1 |
| 1 UtahP&L6s2022A | 98⅝ | 98⅝ | 98⅝+ | ⅛ |
| 7 VirgPS 5½s'46A | 101⅝ | 101⅝ | 101⅝ | .... |
| 5 Virg PS 5s '50 B | 99⅝ | 99⅝ | 99⅝– | ⅛ |
| 26 †Waldorf-A 5s'54 | 12⅝ | 12⅝ | 12⅝– | ⅛ |
| 1 West N U 6s '44 | 55⅝ | 55⅝ | 55⅝– | 1⅛ |
| 5 WestPEl 5s 2030 | 106⅝ | 106⅝ | 106⅝+ | ⅛ |
| 1 WestPaTr 5s '60 | 114⅝ | 114⅝ | 114⅝+ | ⅛ |
| 9 †WiscP&L 4s'66A | 107 | 106⅝ | 107 + | ⅛ |
| 2 YadkinR P 5s'41 | 105⅝ | 105⅝ | 105⅝ | .... |
| 2 §York Rys 5s'37 | 96 | 96 | 96 + | 1 |
| 3 York Rys 5s'47 st | 98 | 96⅝ | 98 + | 2 |

**FOREIGN BONDS.**

| Sales, thous. | High. | Low. | Close. | Net chge. |
|---|---|---|---|---|
| 2 MedellinCol 7s'51 | 16⅝ | 16⅝ | 16⅝– | ⅛ |
| 16 PiedH-El 6½s'60A | 48⅝ | 47 | 47 – | 1⅛ |
| 1 Terni El 6½s '53 | 45 | 45 | 45 – | 1⅛ |
| 2 Unit El S 7s '56 | 46 | 46 | 46 – | 1 |

*Ex dividend. †Fully listed; all others are dealt in on the unlisted trading basis. xr—Ex rights. xin—Ex interest. ur—Under rule. ww—With warrants. §Matured bonds; negotiability impaired during investigation.

# CHICAGO STOCKS

Tuesday, November 21, 1939.

Shares sold today..................23,000 — Total sales 1939 to date........7,495,000
Year ago..................25,000 — Total sales 1938 to date........6,683,700

| 1939 High. | 1939 Low. | Description, div. rate, $s— | Sales. | Open. | High. | Low. | Close. | Net chge. | Closing Bid. | Closing Asked. |
|---|---|---|---|---|---|---|---|---|---|---|
| 71⅝ | 53½ | ‡Abbott Lab [1.60a] | 26 | 67¼ | 67¼ | 67¼ | 67¼ | .... | 65½ | 67 |
| 3⅝ | 1½ | Advance Alum | 50 | 2⅝ | 2⅝ | 2⅝ | 2⅝ | .... | 2⅝ | 3¼ |
| 13⅝ | 6 | Aetna B Bear [1.40a] | 50 | 13⅝ | 13⅝ | 13⅝ | 13⅝– | ⅛ | 12½ | 13⅝ |
| 47⅝ | 28⅝ | ‡Allis Ch Mfg [1a] | 39 | 40⅝ | 40⅝ | 39⅝ | 40⅝ | .... | 40 | 40⅝ |
| 170⅛ | 147⅞ | ‡Am Tel & Tel [9] | 269 | 170 | 170 | 169⅛ | 169⅛ | .... | 169 | 170 |
| 8⅝ | 3⅝ | Armour & Co | 350 | 6⅛ | 6⅛ | 6⅛ | 6⅛– | ⅛ | 6⅛ | 6⅝ |
| 15⅛ | 7⅝ | Aro Equip [.55g] | 100 | 14⅛ | 14⅛ | 14⅛ | 14⅛+ | ⅛ | 14 | 14⅝ |
| 1⅛ | ⅝ | Asbestos Mfg | 300 | 1 | 1 | 1 | 1 | .... | ⅞ | 1⅛ |
| 9⅝ | 3¼ | Aviation Corp | 350 | 7⅛ | 7⅝ | 7⅛ | 7⅝– | ⅛ | 7⅝ | 7⅝ |
| 12⅝ | 6½ | Belden Mfg [.60g] | 100 | 11⅝ | 11⅝ | 11⅝ | 11⅝– | ⅛ | 11 | 11⅝ |
| 6¼ | 4 | Belmont Radio [.60a] | 350 | 6 | 6 | 6 | 6 + | ⅛ | 6 | 6¼ |
| 33½ | 16⅝ | Bendix Av [1.50g] | 250 | 30⅛ | 30⅝ | 30⅛ | 30⅛ | .... | 29⅝ | 30⅝ |
| 10⅛ | 7⅝ | Berghoff Brew [1] | 150 | 9⅝ | 9⅝ | 9⅝ | 9⅝– | ⅛ | 9⅝ | 10 |
| 36⅛ | 13⅛ | ‡Bliss & Lau [2.25a] | 70 | 33⅛ | 33⅝ | 33⅛ | 33⅛ | .... | 32 | 33 |
| 32 | 19⅝ | Borg Warner [.75g] | 350 | 26 | 26⅛ | 26 | 26⅛+ | ⅛ | 25⅝ | 26 |
| 22 | 17 | Brach & Sons [1.20a] | 20 | 21 | 21 | 21 | 21 | .... | 21 | 21½ |
| 17¼ | 7 | Bruce E L | 350 | 10⅝ | 11 | 10⅝ | 11 + | ⅛ | 10⅝ | 11 |
| 3⅝ | 2 | Burd Piston Ring | 100 | 3⅛ | 3⅛ | 3 | 3 – | ⅛ | 3 | 3⅛ |
| 9 | 5⅝ | Butler Bros [.30g] | 250 | 8 | 8 | 7⅝ | 7⅝– | ⅛ | 7⅝ | 8 |
| 23⅛ | 18⅛ | Do pfd [1.50] | 100 | 22⅛ | 22⅛ | 22⅛ | 22⅛– | ⅛ | 21⅝ | 22⅛ |
| 26 | 16 | Castle A M [1] | 50 | 22⅝ | 22⅝ | 22⅝ | 22⅝– | ⅛ | 22 | 23⅛ |
| 15 | 11⅛ | Cen Cold Stor [1] | 80 | 12 | 12 | 12 | 12 – | ⅛ | 11 | 12⅛ |
| 79½ | 64⅝ | Cen Ill P S pf [4k] | 30 | 78⅝ | 78⅝ | 78 | 78 – | 1 | 77 | 77⅝ |
| 8 | 3⅝ | Cen Ill Sec pfd | 200 | 7 | 7 | 7 | 7 | .... | 6⅛ | 7⅛ |
| 1⅞ | 1 | Cen & S W Ut | 200 | 1 | 1⅛ | 1 | 1⅛ | .... | 1 | 1⅛ |
| 71 | 45 | Do $7 pfd | 120 | 62½ | 62½ | 62 | 62 – | ⅝ | 60½ | 62⅝ |
| 112 | 100 | Do $7 p l pf [7] | 40 | 107 | 107 | 107 | 107 | .... | 105 | 107 |
| 20⅝ | 15 | Chain Belt [1.10g] | 50 | 19½ | 19½ | 19½ | 19½+ | ½ | 19 | 20 |
| 1⅛ | ⅝ | ‡Chi & N W | 75 | ⅝ | ⅝ | ⅝ | ⅝ | .... | ⅝ | ⅞ |
| 2⅝ | 1⅛ | Chi Corp | 1,050 | 1⅛ | 1⅛ | 1⅛ | 1⅛ | .... | 1⅛ | 1⅛ |
| 38½ | 32½ | Do pfd [3k] | 200 | 36⅛ | 36⅛ | 36 | 36 | .... | 36 | 36½ |
| 94¼ | 53⅝ | ‡Chrysler Corp [4g] | 179 | 89⅝ | 89⅝ | 88⅝ | 88⅝ | .... | 89 | 89⅝ |
| 9¼ | 4⅝ | Cities Serv | 200 | 5⅝ | 5⅝ | 5⅝ | 5⅝ | .... | 5⅛ | 5⅝ |
| 3⅛ | 2⅛ | Club Alum | 50 | 2⅝ | 2⅝ | 2⅝ | 2⅝ | .... | 2⅝ | 3 |
| 33 | 18⅛ | Coleman L & S [1a] | 50 | 32½ | 32½ | 32½ | 32½ | .... | 32½ | 34¼ |
| 31⅝ | 25⅝ | Com'w Edis [1.80] | 3,900 | 31¼ | 31⅝ | 31¼ | 31⅝ | .... | 31⅝ | 31⅝ |
| 16½ | 9 | Comp Ind Gas [.50g] | 50 | 15 | 15 | 15 | 15 – | ⅛ | 15 | 15½ |
| 9⅝ | 6⅝ | Cons Oil [.80] | 100 | 7⅝ | 7⅝ | 7⅝ | 7⅝– | ⅛ | 7⅝ | 8 |
| 2⅝ | 1⅝ | Consumers Co A | 20 | 1⅝ | 1⅝ | 1⅝ | 1⅝– | ⅛ | 1⅝ | 2 |
| 1⅛ | ⅝ | Do B | 10 | ⅝ | ⅝ | ⅝ | ⅝ | .... | .... | ⅝ |
| 16⅛ | 9½ | Container Corp [.25g] | 100 | 16⅛ | 16⅛ | 16⅛ | 16⅛+ | ⅛ | 16 | 16⅝ |
| 73 | 48 | Cudahy Pack pfd | 40 | 67 | 67 | 66 | 66 – | 1 | 66 | 67½ |
| 25⅝ | 15⅝ | ‡Deere & Co [.75g] | 30 | 22⅝ | 22⅝ | 22⅝ | 22⅝ | .... | 21⅝ | 22⅝ |
| 4⅛ | 2⅝ | El Household | 250 | 3⅛ | 3⅛ | 3⅛ | 3⅛– | ⅛ | 3⅛ | 3⅝ |
| 24½ | 17½ | Elgin Nat Wat [.75g] | 150 | 23⅝ | 24 | 23⅝ | 24 | .... | 24 | 24½ |
| 14½ | 10⅝ | Fit Sim & C [.75g] | 100 | 12⅛ | 12⅛ | 12⅛ | 12⅛– | ⅛ | 12⅛ | 13 |
| 4⅛ | 2 | Fuller Mfg | 100 | 3⅛ | 3⅛ | 3⅛ | 3⅛ | .... | 3⅝ | 4 |
| 47⅝ | 36⅝ | ‡Gen Foods [2a] | 10 | 45 | 45 | 45 | 45 | .... | 45½ | 45½ |
| 56⅝ | 37⅝ | Gen Motors [3.50g] | 150 | 54⅝ | 54⅝ | 54⅝ | 54⅝– | ⅛ | 54 | 54⅝ |
| 13½ | 10 | Goldblatt [.25a] | 50 | 10⅝ | 10⅝ | 10⅝ | 10⅝– | ⅛ | 10⅝ | 11⅛ |
| 38⅝ | 21⅝ | ‡Gdyear T & R [1] | 4 | 24⅝ | 24⅝ | 24⅝ | 24⅝ | .... | 24½ | 25⅛ |
| 13⅝ | 9 | Gossard H W [1.25g] | 200 | 13 | 13 | 13 | 13 + | ⅛ | 12⅛ | 13⅛ |
| 27¼ | 18⅝ | Gt Lakes Dredge [1a] | 100 | 26⅛ | 26⅛ | 26⅛ | 26⅛+ | ⅛ | 26⅛ | 26½ |
| 18⅛ | 8⅛ | Hall Print | 400 | 18 | 18 | 18 | 18 – | ⅛ | 17⅝ | 18 |
| 9½ | 6⅝ | Heileman G Br [1a] | 150 | 9⅛ | 9⅛ | 9⅝ | 9⅝+ | ⅛ | 9⅝ | 9½ |
| 9⅝ | 7 | Hein Wer M P [.60a] | 200 | 9⅛ | 9⅛ | 9⅛ | 9⅛+ | ⅛ | 9 | 9½ |
| 17⅛ | 8⅛ | ‡Houd Her B [.25g] | 55 | 13½ | 13½ | 13½ | 13½ | .... | 13⅛ | 13⅝ |
| 6½ | 3 | Ill Brick | 50 | 3⅝ | 3⅝ | 3⅝ | 3⅝– | ⅛ | 3⅝ | 4 |
| 20⅝ | 9⅛ | ‡Ill Cent R R | 25 | 14⅛ | 14⅛ | 14⅛ | 14⅛ | .... | 14 | 14⅝ |
| 98⅝ | 66⅝ | ‡Inland Stl [2.50g] | 10 | 86⅝ | 86⅝ | 86⅝ | 86⅝ | .... | 86½ | 87½ |
| 71⅝ | 45⅝ | ‡Int Harvest [1.60] | 25 | 62⅝ | 62⅝ | 62⅝ | 62⅝ | .... | 62 | 63 |
| 22 | 15⅝ | Jefferson Elec [.75g] | 100 | 19⅝ | 20 | 19⅝ | 20 + | ⅛ | 20 | 20½ |
| 44 | 29 | KUJ cum pfd [3.50] | 100 | 42 | 42 | 41⅝ | 41⅝– | ⅛ | 41½ | 42 |
| 100 | 69⅝ | Do 6% pfd [6] | 10 | 97 | 97 | 97 | 97 | .... | 96⅝ | 97 |
| 4⅝ | 2⅛ | Leath & Co | 100 | 3⅝ | 3⅝ | 3⅝ | 3⅝– | ⅛ | 3⅝ | 4 |
| 10 | 4 | Lib-McN & L | 100 | 6⅝ | 6⅝ | 6⅝ | 6⅝ | .... | 6⅝ | 6⅝ |
| 2⅝ | 1 | Loudon Pack | 50 | 1⅝ | 1⅝ | 1⅝ | 1⅝– | ⅛ | 1⅝ | 1⅝ |
| 17⅝ | 9⅝ | Marsh Field | 500 | 16⅛ | 16⅛ | 16⅛ | 16⅛– | ⅛ | 16⅛ | 16⅝ |
| 28½ | 25 | Merch & Mf pfd [2a] | 70 | 27⅝ | 28 | 27⅝ | 28 | .... | 27⅝ | 30 |
| 4⅝ | 2⅝ | Mickelberr Fd [.15g] | 100 | 3⅝ | 3⅝ | 3⅝ | 3⅝ | .... | 3⅝ | 3⅝ |
| 10⅛ | 5⅝ | Mid West Corp | 700 | 8⅝ | 8⅝ | 8⅝ | 8⅝– | ⅛ | 8⅝ | 8⅝ |
| 5⅛ | 1⅝ | Midland Unit pfd | 200 | 1⅝ | 2 | 1⅝ | 2 + | ⅛ | 1⅝ | 2⅛ |
| 22 | 16 | Modine [.75g] | 100 | 21⅝ | 21⅝ | 21⅝ | 21⅝ | .... | 20⅝ | 21⅝ |
| 57⅝ | 40⅝ | ‡Mont Ward [1.25g] | 125 | 55⅝ | 55⅝ | 55⅝ | 55⅝ | .... | 55⅝ | 55½ |
| 171 | 149 | Do A [7] | 10 | 162½ | 162½ | 162½ | 162½+ | 13⅛ | 162 | 166½ |
| 73⅛ | 41½ | Mount Sta Pow pfd | 100 | 72½ | 72½ | 72½ | 72½– | ⅛ | 71 | 73 |
| 23⅝ | 14⅛ | Musk Mo Spec A [2] | 20 | 22⅝ | 22⅝ | 22⅝ | 22⅝ | .... | 21⅝ | 22⅝ |
| 16 | 11⅝ | Nat Bond & In [.60g] | 100 | 16 | 16 | 16 | 16 + | ⅛ | 16 | 16⅝ |
| 20¼ | 14 | Nor'west Eng [1] | 100 | 17⅝ | 18 | 17⅝ | 18 + | ⅛ | 17⅝ | 18 |
| 15⅝ | 11⅛ | Parker Pen [1] | 50 | 14 | 14 | 14 | 14 + | ⅝ | 13 | 14⅝ |
| 16 | 12⅝ | Penn El S A [1.20] | 50 | 14⅛ | 14⅛ | 14⅛ | 14⅛ | .... | 14⅛ | 15⅛ |
| 27⅝ | 15⅝ | Penn R R [1g] | 300 | 24 | 24 | 24 | 24 – | ⅝ | 23⅝ | 24⅝ |
| 44⅝ | 30⅝ | ‡Peo G L&C [2.50g] | 58 | 40⅝ | 40⅝ | 40⅝ | 40⅝ | .... | 40⅝ | 42½ |
| 29 | 24 | Perfect Circle [2] | 20 | 28 | 28 | 28 | 28 – | ⅛ | 28⅝ | 28⅝ |
| 16⅝ | 7⅝ | ‡Poor & Co B | 25 | 12⅝ | 12⅝ | 12⅝ | 12⅝ | .... | 12⅝ | 13 |
| 1 | ⅛ | Potter Co | 100 | ⅝ | ⅝ | ⅝ | ⅝– | ⅛ | ⅝ | ⅝ |
| 157 | 138⅝ | Quaker Oats pfd [6] | 10 | 150 | 150 | 150 | 150 | .... | 145 | 150 |
| 12 | 7 | Schwit Cumm [.25g] | 150 | 10⅝ | 10⅝ | 10⅝ | 10⅝– | ⅛ | 10⅛ | 10⅝ |
| 85⅝ | 60⅛ | ‡Sears Roeb [3a] | 108 | 82⅝ | 82⅝ | 82⅝ | 82⅝ | .... | 82⅝ | 82⅝ |
| 24 | 16⅛ | South B L W [1.75g] | 200 | 23⅛ | 23⅛ | 23⅛ | 23⅛ | .... | 23 | 23½ |
| 109⅝ | 102⅝ | S'west G&E pfd [7] | 10 | 109⅝ | 109⅝ | 109⅝ | 109⅝+ | ⅛ | 109 | 110⅝ |
| 95⅛ | 88 | S'w L&P pf [4.125k] | 10 | 93 | 93 | 93 | 93 | .... | 90 | .... |
| 16⅛ | 8⅛ | Spiegel Inc [.30g] | 100 | 12⅛ | 12⅛ | 12⅛ | 12⅛– | ⅛ | 11⅝ | 12⅛ |
| 2⅝ | 1 | Std Dredg | 100 | 2 | 2 | 2 | 2 | .... | 1⅝ | 2⅛ |
| 4 | 2⅝ | ‡Std Gas & Elec | 25 | 2⅝ | 2⅝ | 2⅝ | 2⅝ | .... | 2⅝ | 3 |
| 29⅝ | 23⅝ | Std Oil Ind [1a] | 100 | 26⅝ | 26⅝ | 26⅝ | 26⅝ | .... | 26⅝ | 27 |
| 12⅝ | 6⅝ | Stewart-Warner | 150 | 9 | 9 | 9 | 9 – | ⅝ | 8⅝ | 9⅝ |
| 17⅝ | 7 | Sunstrand M Tool | 900 | 15⅝ | 16⅛ | 15⅝ | 15⅝+ | 1 | 15⅝ | 16 |
| 25 | 17 | Swift & Co [1.20] | 150 | 21⅝ | 21⅝ | 21⅝ | 21⅝– | ⅛ | 21⅝ | 21⅝ |
| 37⅝ | 24⅝ | ‡Swift Int [2] | 85 | 30⅝ | 30⅝ | 30⅝ | 30⅝ | .... | 30⅛ | 31 |
| 4⅝ | 2⅝ | Thompson J R | 100 | 4 | 4 | 4 | 4 | .... | 3⅝ | 4⅛ |
| 94⅛ | 66 | ‡Union Carb [1.90g] | 65 | 88⅝ | 88⅝ | 87⅝ | 87⅝ | .... | 87⅝ | 88 |
| 14⅛ | 8⅛ | Unit Air Lines | 250 | 13⅝ | 14 | 13⅝ | 13⅝+ | ⅛ | 13⅝ | 14 |
| 100 | 78 | U S Gypsum [2a] | 100 | 83 | 83 | 83 | 83 + | 1½ | 83 | 84 |
| 82⅝ | 41⅝ | U S Steel | 200 | 70⅝ | 70⅝ | 70⅝ | 70⅝– | 1½ | 69⅝ | 70 |
| 120⅝ | 98⅝ | ‡Do pfd [7] | 54 | 116⅝ | 116⅝ | 116⅝ | 116⅝ | .... | 116⅝ | 117⅝ |
| 2⅝ | 1⅛ | Utah Radio | 100 | 1⅝ | 1⅝ | 1⅝ | 1⅝ | .... | 1⅝ | 1⅝ |
| 18⅝ | 15⅛ | Viking Pump [1.25g] | 10 | 18⅝ | 18⅝ | 18⅝ | 18⅝+ | ½ | 18⅝ | 20 |
| 23⅝ | 15⅛ | Walgreen [1.60] | 100 | 21 | 21 | 20⅝ | 20⅝– | ⅛ | 20⅝ | 21⅝ |
| 36⅝ | 16⅝ | ‡West Un Tel | 36 | 28⅝ | 28⅝ | 27⅝ | 27⅝ | .... | 27⅝ | 28 |
| 120 | 83⅝ | ‡West E & M [2.50g] | 39 | 115⅝ | 115⅝ | 113⅝ | 113⅝ | .... | 114 | 115 |
| 91 | 80⅝ | Wieboldts S pr pf [5] | 10 | 91 | 91 | 91 | 91 | .... | 91 | 95 |
| 85⅝ | 74⅝ | ‡Wrigley W Jr [3a] | 40 | 81⅝ | 81⅝ | 81⅝ | 81⅝ | .... | 80 | 82 |
| 22⅝ | 12 | Zenith Rad [1g] | 400 | 18⅝ | 18⅝ | 18 | 18 – | ⅝ | 17⅝ | 18½ |

*Ex dividend. †—Ex rights. ‡Odd lots. a—Also extra or extras. b—Shares payable in stock. e—Paid last year. f—Payable in stock. g—Declared or paid so far this calendar year. h—Cash or stock. k—Accumulated dividend paid or declared this calendar year.

# STEEL INDUSTRY USES MOST IRON ORE IN 2 YEARS

## October Consumption Rises to 5,270,707 Tons.

Consumption of iron ore from the Lake Superior district in October was the highest for any month since August, 1937, the Lake Superior Ore association reported yesterday. The ore hungry steel mills used 5,270,707 tons, compared with 5,373,264 tons in August, 1937.

To help build up a supply for the winter months, the shipment of ore from the two docks in Marquette will not be finished until Nov. 30, a later date than usual. Final shipments will be made from the Duluth, South Shore and Atlantic dock on Thursday and weather conditions will determine when the last ship leaves the Lake Superior and Ispeming dock, but this will probably be about the middle of next week.

**Ore Consumption Soars.**

Up to Nov. 1 the nation's blast furnaces had consumed 33,344,946 tons of Lake Superior district ore, compared with 19,512,277 to the corresponding 1938 date. In the last month 17 additional blast furnaces have been blown in, bringing the active list to 154 of a total of 189. In August, 1937, there were 156 in operation.

On Nov. 1 there were 33,943,773 tons of Lake Superior ore at the furnaces and 5,120,884 tons at Lake Erie docks, the association said.

It is reported that mining activities may be carried out during the winter to anticipate next spring's needs.

In the meantime a record order for scrap iron has been placed in this country by Great Britain, according to reports in the trade. The British order totals 850,000 tons at an undisclosed price. At the current price of about $21 a ton in the Pittsburgh area the total would approximate $23,000,000.

**Report Order Sets Record.**

The British order is said to have been the largest ever placed for scrap. In addition to this order Italy has purchased about 150,000 tons and Japan 100,000 tons. Total purchases of scrap in 1939, including those just made, will approximate 3,000,000 tons, it was said, or about the same amount purchased abroad in 1938. In 1937 foreign purchasers took 4,000,000 tons.

Despite the British purchase the price of scrap in the Pittsburgh area was reported to have dropped about 50 cents a ton to $20.50 from $21 a ton. At the start of the war prices of scrap soared, rising from $16 a ton to more than $24 a ton for the heavy melting grade in October. Since then the price has eased.

# CASH GRAIN

Official receipts of cash grain at Chicago Tuesday: Wheat, 12 cars; corn, 97 cars; oats, 9 cars; barley, 11 cars; soy beans, 37 cars. Range of cash grain prices per bushel in leading markets:

| No. | Chicago. | Kansas City. | St. Louis. |
|---|---|---|---|
| **WHEAT.** | | | |
| 3 red | .......... | 85 | 92½ |
| 2 hd | .......... | 86 | .......... |
| | **Duluth.** | **Winnipeg.** | **Minneapolis.** |
| 1 d.n. | 87⅝@88⅝ | 70¼ | 87⅝@88⅝ |
| 2 d.n. | 86⅝ | 68⅝ | 86⅝ |
| 3 d.n. | 84⅝@85⅝ | 67⅝ | 84⅝@85⅝ |
| 1 a.d. | 83⅝@95⅝ | .......... | .......... |
| | | **Toledo.** | **Omaha.** |
| 2 red | .......... | 94½@95½ | .......... |
| 3 hd | .......... | .......... | 83 |
| **CORN.** | **Chicago** | **Kansas City.** | **St. Louis.** |
| 2 mx | .......... | 52½@53¼ | 50½ |
| 1 yel | 52 @52⅝ | .......... | 51 @51¼ |
| 2 yel | 51¼@52½ | 52½@53¼ | 50⅝@51 |
| 3 yel | 50⅝@51⅝ | 52¼@53 | .......... |
| 1 wh | 61¼@62¼ | .......... | .......... |
| 2 wh | 61 @61½ | 55¼@56⅝ | .......... |
| | **Minneapolis.** | **Omaha.** | **Peoria.** |
| 2 yel | .......... | 49⅝ | 51¼@52½ |
| 2 yel | 47 @47¼ | 50½ | 51 |
| 3 yel | 45⅝@46½ | 50⅝ | .......... |
| 1 wh | .......... | 54⅝ | .......... |
| **OATS.** | **Chicago.** | **Kansas City.** | **St. Louis.** |
| 2 wh | 40 @40½ | 38½@39½ | .......... |
| 3 wh | 39½ | 38 @39 | .......... |
| 4 wh | 37⅝ | .......... | 39 |
| | **Duluth.** | **Omaha.** | **Minneapolis.** |
| 3 wh | 34⅝@34⅝ | .......... | 34⅛@34⅝ |
| | **Winnipeg.** | **Toledo.** | **Peoria.** |
| 2 wh | 32⅝ | 41 @42 | 38⅝@40 |

**RYE AND FLAX.**

| | Rye. | Flax. |
|---|---|---|
| Minneapolis | 48⅝@50⅝ | 1.79 |
| Duluth | 49⅝@50⅝ | 1.82 |

**SOY BEANS.**

No. 2 yellow sold at 99⅝c@$1.00⅝ per bu. track Chicago; No. 3 yellow, 98⅝@$1.00; No. 4 yellow, 98¼@98⅝c.

**FIELD SEEDS.**

Field seeds, buyers' prices at Chicago per 100 lbs. quoted as follows: Timothy, $3.90@4.15; alsike, $14.00@17.00; red clover, $12.50@15.00; sweet clover, $4.00@5.00; red top, $8.50@9.00; alfalfa, northern, $17.50@23.50.

**BARLEY.**

| | Malting | Feed. |
|---|---|---|
| Chicago | 55 @61 | 33 @43 |
| Milwaukee | 58 @63 | 33 @43 |
| Minneapolis | 40 @55 | 35 @46 |

**BOARD OF TRADE SALES.**

[On Nov. 20, 1939, in thousands of bu.]

| | Dec. | May. | July. | Total. |
|---|---|---|---|---|
| Wheat | 2,296 | 6,088 | 1,961 | 10,345 |
| Corn | 827 | 1,599 | 430 | 2,856 |
| Oats | 434 | 570 | 229 | 1,233 |
| Rye | 148 | 151 | 145 | 444 |
| Soy beans | 261 | 454 | 64 | 779 |
| Grand total | | | | 15,657 |

**Open Grain Trades.**

| | Dec. | May. | July. | Total. |
|---|---|---|---|---|
| Wheat | 18,293 | 50,598 | 18,161 | 87,052 |
| Corn | 10,795 | 25,501 | 5,419 | 41,715 |
| Oats | 4,281 | 11,003 | 2,021 | 17,305 |
| Rye | 2,632 | 4,420 | 932 | 7,984 |
| Soy beans | 1,761 | 4,229 | 397 | 6,387 |
| Grand total | | | | 160,443 |

**HAY MARKET.**

Timothy, light or medium clover or alfalfa mixed, by rail, No. 1, $16.00@17.00; No. 2, $13.00@16.00; No. 3, $8.00@10.00; fancy alfalfa, $19.00@21.00. Rye straw, No. 1, $11.50. Receipts, 9 cars tame.


**THE PURE OIL COMPANY**

*Common Share Dividend*

A dividend of twenty-five cents per share on the Common Shares of THE PURE OIL COMPANY has been declared, payable in cash on December 20, 1939, to shareholders of record at the close of business December 1, 1939.

RAWLEIGH WARNER
*Vice-President and Treasurer*



**NOTICE**

Holders of Sub-Drainage District No. 3 of Fourth Jefferson Drainage District, Jefferson Parish, State of Louisiana 2% Refunding Bonds are hereby notified that bond Numbers A-151 to A-188 incl., B-48 to B-58 incl., C-18 to C-26 incl. dated December 15, 1935, and due December 15, 1975, have been called for payment on December 15, 1939. Interest on said bonds shall cease after date fixed for redemption.

GUARANTY BANK & TRUST CO., TRUSTEE
ALEXANDRIA, LOUISIANA


**THE NEIGHBORS** — By George Clark

"I've got to get some sleep! I'm to speak at a club tomorrow about how interesting it is to be married to an author."

# WALGREEN NET PROFITS HIGHER IN FISCAL YEAR

## Sales Total Increases; Pet Milk Gains.

[Continued from page 25, column 8.]

cents a share. No comparable figures were available.

Symington-Gould corporation, railway equipment manufacturer of Rochester, N. Y., and subsidiaries reported net income of $100,050, or 12 cents a share, in the three months ended Oct. 31, compared with net loss of $110,123 in the corresponding three months last year. Net income for the nine months totaled $85,467, equal to 10 cents a share, against net loss of $529,353 during the nine months ended Oct. 31, 1938.

**Day's Earnings Reports.**

Corporation net incomes reported yesterday follow:

| Three Months Ended Oct. 31. | 1939. | 1938. |
|---|---|---|
| Exch Buffet..... | $ *48,893 | $ *41,669 |
| Symington-Gould .... | 100,050 | *110,123 |
| Per share ..... | .12 | ... |
| **Six Months Ended Oct. 31.** | | |
| Exchange Buffet.... | *96,332 | *71,751 |
| **Nine Months Ended Oct. 31.** | | |
| Symington-Gould ..... | 85,467 | *529,353 |
| Per share ..... | .10 | ... |
| **12 Months Ended Oct. 31.** | | |
| Pharis Tire ..... | 450,000 | ..... |
| Per share..... | 2.05 | ..... |
| **Quarter Ended Sept. 30.** | | |
| Derby G & Elec..... | 41,950 | 27,443 |
| Q Cent Tex Oil..... | †15,380 | 25,075 |
| Pan Amer Petrol..... | 1,162,286 | *118,807 |
| Per share..... | .25 | ... |
| Pet Milk..... | 486,952 | 435,685 |
| Per share..... | 1.10 | .98 |
| **Nine Months Ended Sept. 30.** | | |
| Fed Mining & Smelt | $549,069 | $165,942 |
| Gen Rlty & Util.... | ‡383,960 | ‡89,404 |
| Lefcourt Realty..... | 232,587 | 189,649 |
| Lion Oil Refng..... | 380,938 | 984,688 |
| Per share..... | .87 | 2.26 |
| N Cent Tex Oil..... | ‡50,438 | 76,746 |
| Pan Amer Petrol.... | †2,662,560 | ..... |
| Per share..... | .57 | ..... |
| Pet Milk..... | ‡980,173 | 771,749 |
| Per share..... | 2.23 | 1.74 |
| **Fiscal Year Ended Sept. 2.** | | |
| Spencer Kellogg..... | 662,481 | 363,157 |
| Per share..... | 1.30 | .71 |
| **Fiscal Year Ended Sept. 30.** | | |
| Walgreen Co..... | 2,852,206 | 2,067,846 |
| Per share..... | 1.87 | 1.25 |
| **Twelve Months Ended Sept. 30.** | | |
| Derby G & Elec..... | 69,070 | 76,528 |

*Net loss. †Indicated. ‡Before provision for federal income taxes. §Figures for 1939 period were after estimated federal income tax but before depletion. For the 1938 period figures were before federal income tax and depletion. ¶Preliminary.

## *Shawinigan Water & Power Seeks Loan of $6,000,000*

The Shawinigan Water and Power company, Montreal, has asked the Quebec electricity board for authority to sell publicly $6,000,000 of 3½ per cent 7 year convertible secured notes payable in Canadian funds. Proceeds would be used for reimbursement of expenditures already made and for the company's general capital requirements.

**MINNEAPOLIS FLOUR.**

MINNEAPOLIS, Minn., Nov. 21 (AP).—Carload lots, per brl in 98 lb cotton sacks: Family patents, unchanged, $6.00 @ 6.30; standard patents, unchanged, $4.75 @ 4.95. Shipments, 19,800 brls. Bran—$21.00@21.50 per ton.


# WANT AD INDEX

TO PLACE A WANT AD CALL SUPERIOR 0100 —Ask for a Want Ad-Viser or call at Want Ad Offices, Tribune Tower and 1 South Dearborn


| | Page. | Col. |
|---|---|---|
| Aviation | 31 | 8 |
| Apartments—See To Rent. | | |
| Auction Sales | 30 | 5 |
| Automobiles— | | |
| All In House Trailers | 31 | 8 |
| Autos, Trucks To Rent | 31 | 7 |
| Credits | 31 | 8 |
| Loans | 31 | 7 |
| Repairing and Accessories | 31 | 7 |
| Tires | 31 | 8 |
| Trucks | 31 | 7 |
| Used Automobiles—For Sale | 31 | 7 |
| Wanted | 31 | 7 |
| Barter and Exchange | 30 | 8 |
| Bar and Store Fixtures | 30 | 5 |
| Bicycles and Motorcycles | 31 | 8 |
| Board and Lodging | 29 | 4 |
| Boats, Yachts, etc. | 31 | 8 |
| Books | 16 | 8 |
| Building Material (Paints, etc) | 30 | 3 |
| Business Opportunities— | | |
| Business Equipment | 30 | 7 |
| Businesses For Sale | 30 | 7 |
| Business Service | 30 | 7 |
| Concessions, Locations and Leases | 30 | 7 |
| Partnerships and Investments | 30 | 7 |
| Wanted | 30 | 7 |
| Business Personals | 29 | 8 |
| Business Directory | 29 | 8 |
| Bus Transportation | 28 | 8 |
| Cameras and Optical Goods | 31 | 7 |
| Cemeteries | 4 | 7 |
| Clothing, Furs, etc. | 30 | 3 |
| Coal, Wood, and Heating Oils | 30 | 8 |
| Collections | 29 | 3 |
| Dancing Schools | 30 | 3 |
| Death Notices | 14 | 5 |
| Dogs, Cats and Pets | 31 | 8 |
| Dressmaking and Millinery Schools | 29 | 3 |
| Employment Agencies—Men | 28 | 8 |
| Employment Agencies—Women | 29 | 3 |
| Employment Agencies—Women | 29 | 3 |
| Financial Service | 30 | 7 |
| Undertakers | 4 | 7 |
| Furniture | 30 | 3 |
| Garages | 31 | 8 |
| Help Wanted—Men | 28 | 3 |
| Help Wanted—Women | 29 | 3 |
| Hotels and Apartment Hotels | 29 | 4 |
| Home Furnishings and Furniture | 30 | 3 |
| Horses Wanted | 31 | 8 |
| Household Appliances | 30 | 3 |
| Houses—See Real Estate and to Rent | | |
| Humane Property and Privileges | 31 | 8 |
| Instruction | 29 | 4 |
| Jewelry, Old Gold, etc. | 30 | 3 |
| Loans—Personal Business | 30 | 8 |
| Lost and Found | 28 | 3 |
| Machinery and Equipment | 30 | 3 |
| Mausoleums and Monuments | 4 | 7 |
| Mortgages (See Real Estate Loans) | 30 | 8 |
| Motorcycles and Bicycles | 31 | 8 |
| Moving, Storage (See Bus. Direc.) | 30 | 8 |
| Musical Instruments | 30 | 3 |
| Office Furniture and Devices | 30 | 3 |
| Parcel Post and Express | 30 | 8 |
| Personal | 29 | 8 |
| Pianos (See Musical Instruments) | 30 | 3 |
| Piano Tuning (See Bus. Direc.) | 29 | 8 |
| Printing, Mach'y and Supplies | 30 | 3 |
| Radios, Supplies and Service | 29 | 3 |
| Real Estate— | | |
| Acres Property | 30 | 1 |
| Apartment Buildings | 30 | 1 |
| Business Property | 30 | 1 |
| Country Homes | 30 | 1 |
| For Exchange | 30 | 1 |
| Homes | 30 | 1 |
| Industrial Property | 30 | 1 |
| Loans, Mortgages | 30 | 1 |
| Northern Property | 30 | 1 |
| Northern Properties and Resorts | 30 | 1 |
| Suburban | 30 | 1 |
| To Exchange | 30 | 1 |
| Wanted | 30 | 1 |
| Scales | 30 | 3 |
| Sewing Machines | 30 | 3 |
| Situations Wanted | 28 | 3 |
| Sporting Goods | 31 | 8 |
| Stocks and Bonds | 30 | 8 |
| Store and Office Equipment | 30 | 3 |
| Stoves (See Household Appliances) | 30 | 3 |
| To Rent— | | |
| Apartments | 29 | 4 |
| Apartments and Rooms to Share | 29 | 4 |
| Furnished Apartments | 29 | 4 |
| Houses (City and Suburban) | 29 | 4 |
| Offices and Shops | 29 | 4 |
| Rooms | 29 | 4 |
| Storage | 30 | 3 |
| Summer Properties and Resorts | 30 | 1 |
| Travel | 28 | 8 |
| Trade Schools | 29 | 4 |
| Trade Schools—Women | 29 | 4 |
| Typewriters and Supplies | 30 | 3 |
| Vacuum Cleaners (See Hshld. Appl.) | 30 | 3 |
| Wanted—To Rent | 29 | 4 |
| Apartments | 29 | 4 |


## COAL, WOOD, HEATING OIL.

RANGE oil, 9⅞c gal.; 150 gal. min. No. 2 oil; 6⅛c; 400 gal. min. Feldman. Har.2000.

PETROLEUM COKE, $7.75.
5 ton lots. Pullman 6030.

HI-GRADE Ind. egg or nut, $6.75; stoker coal, $4.75 and up; 2 ton lots. Mon. 6600.

ILLINOIS egg nut, $5.25; Poc. egg, $6.25; W. Va. egg nut, $7.20; 2 t. lds. Drex. 6277

## BARTER AND EXCHANGE.

CANNING EQUIP., vac. sealer, retort oven, bottle washer, also grinder, etc. Ida nav. Worth $1,500. Will sell or trade for what? Call Rogers Park 8888.

WILL SELL OR TRADE—56 carat dia. ring. Wilson & Co., 415 W. Chicago. Whi. 0656.

## LOST AND FOUND.

### TO FINDERS.

If you have found a cat or dog, a pocketbook, jewelry, or fur, and cannot locate the owner thru the Lost and Found advertisements in The Tribune, call and go thru the "Lost and Found" index at the PUBLIC SERVICE OFFICE, 1 S. DEARBORN-STREET.

### TO LOSERS.

If you are listed in the telephone directory you can charge an advertisement of your lost article by telephoning Miss Miller of The Tribune Lost and Found Department, Superior 0100. Your advertisement receives the benefit of free listing in The Tribune Public Service Office mentioned above for a period of two months. This service facilitates the recovery of lost articles advertised.

AIRPLANE lost—Gas power model, white; Westchester, Nov. 5; reward. Rumb. 0034.

AUTO lost or stolen—Olds '36-8 conv. cpe. License 9196BC. Lt. green; side mounts. Rogers Pk. dist. Rew. Brk. 2987.

BAR pin lost—Small, yellow gold, 2 pearl ornaments, Mon.; reward. Whi. 7665.

BRIEFCASE lost—Brn.; sch. attend. record etc.; rew. 6231 Kimbark. Dor. 1570.

CHAIN BRACELET lost—Fine gold; small circle of diamonds; 2 amethyst stones. Reward. Mohawk 2811, Apt. 609.

CHANGE purse lost—Blue; Sat.; Neisner's, 7174 Grand; key, money; rew. Mer. 8009.

CHANGE purse lost—Blk.; keys, marquisite init.; loop, 34 bus. N. Side; rew. Lak. 0597.

DOG lost—Red male Irish Setter; vic. 116th & Bell; Nov. 20; "Bell" on collar. 2 toes on left rear leg. Reward. Bev. 2248.

DOG lost—Male wire hair, terr., black-white, with brown face; name Zipper; vic. Montrose-Mozart; child's pet; rew. Irv. 7606.

DOG lost—Boston Bull Terrier, brown, male, near 61st and Woodlawn, Friday. Reward. Hyde Park 9197.

DOG FOUND—German shepherd male. Palos Park, Nov. 12. Call Palos Park 3932.

DOG found—Lost your dog? Visit the Anti-Cruelty Society, 157 W. Grand-avenue.

DOG lost—Fox Terrier, brown, white spots. License tag E 47. Rew. Hum. 7637.

DOG lost—Great Dane, male, black, vic. Woodlawn, Sunday. Reward. Nor. 2994.

EARRING lost—Silver; on Michigan-avenue, Tuesday; reward. Dor. 3310.

MEMO. book lost—Red; in Loop or W. Side; rew.; valuable only to owner. Ked. 5820.

PIN lost—Filigree, south side, has 3 small diamonds; reward. Sag. 3224.

PIN lost—Sorority pin. Triangular shape. Keepsake. Reward. Irving 5865.

PURSE lost—At Madison-Spaulding. Rew. for return. No questions. Sec. 4218.

RING lost—Diamond plat. setting. Left in washrm. Rev. 10 S. Crawford. Red. 0780.

### WATCH LOST.

Ladies' diamond-sapphire, Nov. 17, vic. Fullerton and Lake V. Rew. Wabash 2288.

WRIST watch lost—Dism., downtown dept. store, Lib. rew. Davis 8134.

WRIST WATCH lost—Lady's Bulova, white gold, Monday in loop. Rew. Rock. 6420.

WRISTWATCH lost—Lady's; yellow gold; on Medill or Calif. Berk. 0950 after 6.

## PERSONAL.

NOT responsible for any debts contracted by anyone but myself after Nov. 22, 1939. The Pleasinny Barbeque, by Sarah G. Willens, 4635-41 Clarendon-avenue.

NOT responsible for any debts contracted under the name Mrs. H. M. School. Curtain Cleaners, 3909 N. Ashland-av., aft. this date.

HAVE TAKEN over bakery oven and equip. at 516 N. Lotus. Not resp. for debts prior to Nov. 20. Josephine Triska.

HAVE purchased tavern at 2904 W. Armitage. Not respon. for debts contr. by any one but myself. Marie Nosko.

NOT responsible for any debts contracted by any one but myself after this date. HJALMAR JOHANSON, 1521 Foster.

JESSIE—Please telephone me between 5 and 6 p. m. Georgie will be without a home. Urgent; need your help. Art.

NOT responsible for any debts unless contracted by myself after this date. Fred M. Wiles, 5406 W. 79th-street, Oaklawn.

NOT responsible for debts unless contr. by myself. Frank R. Noble Jr., 2915 Elm-st. River Grove.

BOSTON Laboratories. Respon. only for debts incurred by Florenz Shanahan, 4635 W. Roosevelt-road.

HAVE purchased sandwich shop, 3350 W. Harrison. Not responsible for debts unless contracted by myself. Anna McFadden.

RESP. for debts contr. by myself only. Donald C. White. 6333 So. Sangamon.

RESP. for debts contracted by myself only. Albert J. Wiazny, 3017 Normal.

DUKE—Let me hear from you. Everything O. K. LOU.

PUCKIE—Come home at once; all is forgiven. Contact Jennie. WILLIE.

RESPONSIBLE for my own debts only. Albert Carli, 9522 Forest-avenue.

RESPONSIBLE for my own debts only. Earl L. Goodman, 6527 Vernon-avenue.

ONLY resp. for debts contracted by Alumnite Products Co. and myself. L. Erickson.

RESPONSIBLE only for my own debts. George Florentine, 4017 Ogden-av.

SAM: Have finances. Please send for me now. I love you. Staying Villa Pk. LEONA.

GEORGE S.—Please come home. Everything is forgiven. ROSE S., Vic. 4106.

## TRAVEL.

### Buses.

FREE MEALS. FREE PILLOWS. FIRST CLASS TRANSPORTATION.
Los Angeles, $31.50; San Francis., $32.25; New York, $12 $17 one way, $17.50 round trip; Pittsburgh, $11.25 r. tr.; Columbus, $6.25 r. tr.; Dallas, $12 o. w.; $20.40 r. tr.; Cal Expo., $21 o. w.; Washington, $13.20 one way; Philadelphia, $14.45 one way.

Detroit, $3; St. Louis, $4; Kansas City, $6.75; Cairo, $5.70; Memphis, $7.95; Paducah, $5.30; Nashville, $6.70; Miami, $17.90; Atlanta, $9.75; Mobile, $19.30; New Orleans, $14.25; Jackson, $11.45.
ALL-AMERICAN BUS LINES.
514 S. Wabash Wab. 8300
FRANKLIN 0SOS.

BUS INFORMATION BUREAU,
215 NORTH STATE.

### Automobiles.

BOTH READERS AND ADVERTISERS ARE urged to exercise caution in arranging automobile transportation with other individuals. References should be exchanged and carefully investigated.

SAN FRANCISCO—LOS ANGELES.
FREE GAS. 1940 CARS.
Drive as your own car. Always open. 324 N. State. Frs. 5178.
612 S. Wabash. Wab. 2663.
4827 Broadway. Lon. 9004.

### FREE GASOLINE.

CALIFORNIA, or Seattle or Kansas City. Nearly new cars. Drive independently as your own. We are open day and night. Saunders System. 28 W. Lake. Cen. 1078.

DRIVING LOS ANGELES—Nov. 24, 1940 Chevrolet sedan; 3 to share expenses. refs. exch. Address A 199, Tribune.

CALIFORNIA, drive in luxury, 1940 cars; families or individuals. We pay part expense. 5305 West Madison-street.

LEAV. for Los Angeles late Chrysler airflow; take 3; exp. Long. 9000. Grossman.

DRIVING Miami, Fla., Nov. 26; Packard sedan; take 2; shr. expenses. Sup. 0986.

DRIV. L. A.; 1940 Pontiac; take 3, sh. exp., help dr.; ref. Web. 3595. Eve. Jun. 8395.

3 STUDENTS want tran. to Wash. D. C. today, back Fri. Share exps.-driv. Mid. 4979.

LEAVING for Fla. on or about Dec. 2. Take $1 shr. exp. exch. ref. Call Rel. 3742.

LEAVING for Los Angeles Sat.; '38 Nash; take 4; share exp. W. E. King. New. 5042.

DRIV. Los Angeles Nov. 24; new '40 sedan; take 3-4, shr. exp.; refs. exch. Mer. 4157.

DRIVING to Miami Thurs.; take 3; share expense. Spa. 8151.

WILL drive your car for my transp. to Miami, Fla.; exp. driver. Del. 3375.

LEAVE Dec. 4—Ride to Idaho, Washington or Oregon. Share expenses. Ste. 6602.

## BUSINESS PERSONALS.

CINDERELLA Beauty Salon—Next to your ability comes your appearance. We rejuvenate you. Work always done by union operators. Our prices are right. 6352 Cottage Grove. B. DAHL, Prop.

FREE Marcel or finger wave daily and Mon., Wed. and Fri. eves.; free haircuts daily and Friday eves.; free manicure daily and Wed. eve. Expert supervision. Beauty School, 140 N. State-st. 5th floor.

SPECIAL! Croquignole Permanent, 89c. Complete incl. shampoo styled finger wave. DE LEE UNIVERSITY, 30 W. Washington. Op. Mon., Wed., Fri. till 8 p. m. Cen. 8225.

GUAR. oil perms.; $2.50 push-in, $1; manicure incl.; $5; Helene Curtis shampoo, $1. CRYSTAL, 5 S. WABASH. R. 410. Des. 1872.

I LOCATE people who lose themselves; charge is reasonable. Refund if not located. F. J. McDonald, 140 N. Dearborn. Sta. 4181.

$8 STEAM oil permanent, $1. DEMAR, 109 N. Dearborn. Dea. 6382. [Not a school.]

## COAL, WOOD, HEATING OIL.

RANGE oil, 9⅝c gal.; 150 gal. min. No. 2 oil; 6¼c; 400 gal. min. Feldman. Har. 2000.

PETROLEUM COKE, $7.75.
5 ton lots. Pullman 6030.

HI-GRADE Ind. egg or nut, $6.75; stoker coal, $4.75 and up; 2 ton lots. Mon. 6600.

ILLINOIS egg nut, $5.25; Poc. egg, $6.25; W. Va. egg nut, $7.20; 2 t. lds. Drex. 6277

## BARTER AND EXCHANGE.

CANNING EQUIP., vac. sealer, retort oven, bottle washer, also grinder, etc. Ida nav. Worth $1,500. Will sell or trade for what? Call Rogers Park 8888.

WILL SELL OR TRADE—56 carat dia. ring. Wilson & Co., 415 W. Chicago. Whi. 0656.

## SITUATIONS WANTED—MEN.

### Bookkeepers and Clerks.

BOOKKEEPER—Gen. off.; 9 yrs. exp.; A-1 ref.; coll. educ.; capable. Crawford 6988.

COLLECTIONS—Credit, and loan, retail exp. Best of ref. Ph. Ardmore 6574.

### Accountants and Auditors.

ACCOUNTANT-bkkpr.—Full charge; 12 yrs.' exp. cost, credit, collection; best refs. ADDRESS A X 267, TRIBUNE.

ACCT.-Jr.; 21; neat; would like to begin in tax, ledger clerk exp.; attending nite schl. Address N 440. Tribune.

ACCOUNTANT—Part time; monthly bkkpg., auditing serv.; low rates. Juniper 1036.

ACCOUNTANT OFFICE MGR.—25 years exp. Now available; A1 results. Cicero 3138-J.

ACCT.—General ledger bkkpg., fin. statmts., auditing; pt. tm.; reas. Leonard, Wab. 5236.

ACCT.—Jr.; 26; 4 yrs. mfg. exp.; des. pos. in lp.; univ. ed. Address N 367, Tribune.

MAN—Experienced in accountinr costs, finance, management, production, wants position either as assistant to a busy executive, accountant, cost or tax man; best refs. Address K M 9, Tribune.

### Executives and Managers.

INDUSTRIAL EXECUTIVE—44, engineering graduate, at present and for last 10 years works manager of nationally known manufacturing corporation, desires change to concern where reduced costs, improved products and modern management methods are required and where earnings will be commensurate with results. Address N 282, Tribune.

YOUNG business executive wants position and will also invest small capital, shares in bus. 12 yrs.' exp. merchandising, credits, office, and sales mgr., advertising; knowl. acct. Also practicing mgr. Address N 414, Tribune.

INDUST. trfc. and truck mgr.—Frt. solic.; rail and trk. trfc. exp. Address N 296, Tribune.

### Salesmen.

SALES ENG.—Age 30; power equipment or appliances; 14 years sales to utilities, railroads, and jobbers; free to travel. Phone Lon. 2840, R. 417, or address N 475, Tribune.

SALESMAN—Heating equipment exp.; willing; good refs. Address N 460, Tribune.

### Professions and Trades.

ADV. copywriter, sales corres.—23; exp.; des. pos. in midwest univ. Ed. Ph. Laf. 3569. Address. J. A., 3033 W. 41st-pl., Chicago.

ARTIST—Comm.; men's fashions and access.; 4 yrs.' exp. Also 3 yrs.' dept store. Best refs.; now empl. Address N 468, Tribune.

ARTIST, DECORATOR FURNITURE FINISHER, D. VAL, 1311 N. CLARK.

### AUTOMOTIVE ENGINEER

Desires connection with reliable firm. 14 years' experience in this field; 4 yrs. on Diesel engines; one who knows his trade. Address N 307, Tribune.

CARPENTER—A1; new, gen. repair, or fact. maint.; exc. refs.; $1.25. Tri. 7140.

CEMENT and brick work—Tuck pointing, caulking, plastering, any where. Austin 4766.

CHEMICAL engineer—2 yrs.' exp.; age 25; Univ. of Iowa grad. Address N 480, Tribune.

DRAFTSMAN—33; grad. mech. engineer; layout and det. mining mach., gear and chain drives, hydraulic cyl., welded construct.; now employed. Address A 490, Tribune.

DRAFTSMAN—Jr. arch.; some exp.; sal. no object.; age 22. Address N 465, Tribune.

ENGINEER—Lic.; 15 yrs.' exp. boiler, engine, ldry. mach. Address N 441, Tribune.

FLORIST—Exp., yng.; services rendered for livable sal. Address N 455, Tribune.

MAINTENANCE man—General plumbing, elect., carpenter, plastering, painting. Best of references. Phone Nevada 4782.

MECHANIC—Exp. auto; all makes. Full set of tools. Address N 490, Tribune.

MULTIGRAPH and multicolor oper.—Hand or automatic feed. Address N 442, Tribune.

PAINT, paper, calc.; lowest prices; work guar.; A1; free est. Anderson, Grace, Gla. 0119.

PAINT., calc., some paper exp.—Seek steady hotel job; $85 mo. Hay. 4206.

PAINT, paper, $2 rm. up; calc. ceilings, $1 up. Anderson, Lake View 6775. Buc. 0911.

PAINTING, PAPERING—LOWEST PRICES, best materials; wk. guaranteed. Rey. 7259.

PHOTOGRAPHER—Yg., exp., compl. eqpmt. for all types; artistic. Apt. 106. Lak. 4222.

PLASTER repairing, cement and brick work. Tuck pointing. Jackson. Lin. 0671.

SHIPPING clerk—Expd.; keep books and type; young; colored. Kenwood 8501.

SHOEMAKER—First class; steady. Write Harry Gralian 736 N. Throop-street.

WATCHMAKER desires com. proposition or rent bench space. Van Buren 1755.

WELDER—Acetylene; light and heavy; 4 yrs. thoro exp. Address N 436, Tribune.

YOUNG man—2 yrs. varied machine shop exp.; take any work. Clarence, Bel. 9389.

### Clubs, Hotels, and Restaurants.

CHEF and Pastry Cook—18 years' thorough exp.; best refs. Wab. 4080.

FILIPINOS—Exp. cook, rest., tavern; family. [A1 waiters or bus boys.] Moh. 3238, R. 3.

MAINTENANCE MAN—Hotel work experience. Best refs. Ph. Wentworth 2107.

MANAGER—For country club or hotel desires making a change. Member Club Managers' Assoc., C. U. and L. S. grad. A1 references. Immediate interview. Go anywhere. Address K M 11, Tribune.

### Chauffeurs.

CHAUF.—Lic.; age 24; wife; exp. truck driver; do anything. Rad. 8872.

CHAUFFEUR—Priv.; 17 yrs. last position; ex. mech.; honest, reliable. Gra. 2842.

### House Servants.

COOK or Hseman.-Butler—Filipino, live wire; highly recom. Div. 4993, Rm. 601-5.

HSEMAN., cook, butler—Col., priv. fam.; best refs.; apt., city. Address N 474, Tribune.

### Janitors and Porters.

PORTER or other work—Neat, capable, reliable, expd.; h. s. grad. Atlantic 4975.

### Farm and Garden Help.

FARM manager or share—Farming exper.; dairying, cattle feeding; refs.; married. Address N 445, Tribune.

### Miscellaneous.

MAN, YNG., 25—Coll. train., tired of being laid off from ord. hiring; for peak mo. only, des. real perm. opp. with resp. firm; neat, have exc. refs. by carload; will work with my hands as well as my head; appt. interview would be apprec. Address N 473, Tribune.

CLEAN SHIRT, SUIT PRESSED, 6 ft. 2 in., 200 lbs., 25 yrs.; good looking, neat, personality, ambitious; what will you offer? Address N 471, Tribune.

INSURANCE and finance—Experienced man [25] desires position. Will invest. Address K M 32, Tribune.

WATCHMAN-caretaker—What have you? Mdl. age, honest, rel.; sal. Address N 27 a, Tribune.

INDUSTRIAL work of any kind.—Colored boy. H. S. grad. Cal. 7288.

INTERESTED in learning trade with future. Ph. Irving 6936.

## SITUATIONS WANTED—WOMEN.

### Bookkeepers and Clerks.

BKKPR.-TYPIST—All statements; part time. Reasonable. Buck. 0059.

BKKPR.—F. C., all fin. statts., all tax returns. N.W. univ. train. Address N 443, Tribune.

GIRL—21, cap. bus. col. grad., exp. in small office. Wants gen. off. work. Tri. 3512.

### Accountants and Auditors.

ACCT.—A1; full or part time; systems inst.; all statts., taxes; 15 yrs' exp.; rapid, accurate. Miss Anderson. Merrimac 3285.

### Professions and Trades.

PHOTO ASST—Opaque, retouch, prints, oil color, etc., $25. Address N 470, Tribune.

### Domestics and Cooks.

COOK-HSWK.—Hungarian; experienced; best of ref. 6311 Woodlawn-av. 2d fl. Plaza 7651.

COOK-hskpr.—Cap. full charge; refs.; stay; $12-$15. Drexel 7004.

COOK—A-1; thor. exp.; refs.; clean; N. S. Refs. Adults. Go. $12-$15. Sun. 1189.

GENERAL housework—Exp.; col. girl; half-all day; no cooking; Al refs. Atl. 4367.

GEN. hswk. or housekeeper—Swedish. Refs. Country or city. Pens. 1957.

HOUSEWORK—General; col. girl; stay or go. Lin. 4961.

HSWK.—Gen., white girl, good cook, exp.; adults only; refs. Ph. Dorch. 5436.

HSEWRK.—General; good plain cook; half all day, by week; col.; refs. Ken. 7739.

MAID — Col.; hotel or small apt.; good worker. Exp. Good refs. Nor. 8797.

MAID—Exp., col.; cook, gen'l. no windows or laund.; city or sub. Refs. Vic. 8297.

### Couples.

COUPLE—Colored chauff., butler; wife exp. cook; yrs. of exp. Gd. ref. Drex. 7423.

COUPLE—Middle aged; exp. rooming house; refs.; no sm. and sal. Diversey 7557.

CPL.—10 yr. exp.; all around wk.; hot. rm. hs., apt. bldg.; dec.; refs. Del. 0400, apt. 23B.

### Housekeepers and Caretakers.

HOUSEKEEPER-COOK — Refined woman, bachelor apt. Address M 465, Tribune.

### Dressmakers and Seamstresses.

DRESSMAKING, remod., alterations—Excel. fitter; yrs. of exp. Whi. 5700, Apt. 1803.

DRESSMAKING, remod., alterations; Yrs. of exp. Phone River Grove 178-J.

### Laundresses and Day Work.

COOKING, serv., laundry., cleaning exp.; day or hour. Col. Kenwood 6800.

LAUNDRESS—Good ironer, cleaning; fast worker; $2 and car fare. Atlantic 1954.

LAUNDRS.—Swed.; good ironer, wants work Thurs. and Fri.; ex. ref. Bittersweet 8875.

MAID—Exp., col., by day or 2 or 3 days a wk.; ref. ex. and server. Refs. Mor. 2880.

### Nurses and Governesses.

NURSE—Most reliable; any case; can assume full resp. $25 a week. Univ. 5594.

NURSE—Prac.; care of convalescent or elderly person; capable. Del. 9434, Rm. 414.

NURSE—Any case; 14 yrs.' hosp.; private; $10 wk. Bit. 3020 from 9-3 p. m.

NURSE—Trained, pract., col., kind, $14 wk. Ph. before 4. Miss Geiger, Shel. 3950.

NURSE GRAD.—Care of invalid; reasonable rate. Call Victory 2256.

NURSE—Pract.; yng., refin., kind; convalescental; nursemaid; okr.; $14. Regent 2976.

## SITUATIONS WANTED—WOMEN.

### Nurses and Governesses.

NURSE—Takes nervous, aged, or conval. in her private home. Lonz. 4889.

NURSE—Pract.; mid. age; $10; refs. Lombard 674 or address N 453, Tribune.

NURSE—Practical; exp.; A-1 refs.; available at once. Kedzie 3753.

NURSE—1 yr. loop training; prefers hosp. work; refs. Hay. 3101.

### Stenographers, Typists, Etc.

SECY.-CORR.—Attr.; cap. tak. chg. sm. off. Gent. 11 yrs., incl. legal. Bri. 9823.

SECY.-BKKPR.—Bright beginner; honor student. Bus. coll. grad. Some exp. Ran. 6927.

SECY.-STENO.—Gen. ofc., Ediphone; 8 yrs.; neat, accurate, reliable. Reas. Arm. 3592.

SECY.-STENO.—Legal, R. E., ins. cvp.; 5 yrs' exp. Kline, gen. off. Miss Evers, Lin. 0671.

SECY.-STENO.—3 yrs. legal exp., bkkpg.; yng.; compt.; best refs. Berk. 0676.

STENO.—8 yrs.' exp.; all office detail; rapid, accurate; perm. pos. desired. Roc. 7884.

STENO.-BKKPR.—GEN. OFC. DETAIL, 5 YRS. PRACTICAL EXP. BERK. 2604.

STENO.—10 yrs. var. exp. Capable. No objection long hours. Fair sal. Sta. 7868.

STENO.-BOOKKEEPER—Neat, accurate, depend.; beginner seeks oppty. Bon. 1000.

STENO.—H. S. and B. C.; 19; pleasing, willing; some exp.; ref.; $7. Ran. 5673.

STENO.-Sw. Bd. Op.-Recep.—Exp.; capable, amb.; not afraid of hard work. Lak. 7448.

### Employment Agencies.

EXP. DAY workers—Maids, porters, dishwashers, cooks. Comwith., Ad. 2496. Ken. 2421.

RELIABLE colored help—Male and female. TURNER EMPL. AGENCY, Kenwood 7673.

### Nurses' Registries.

GRAD. PRACT. INFT. FURN. ON CASES. ACME REG., 2832 Cambridge. Wel. 5586.

## HELP WANTED—MEN.

### Stores and Offices.

ADVERTISING man for large women's specialty store located in St. Louis. Please give complete details, ability, experience, salary, etc. Address K M 44, Tribune.

AUTO service cashier—Exp.; Prot.; at once. Give details. Address X G 105, Tribune.

AUTO parts and accessory salesman—2001 S. State-street.

LIQUOR CLERK—Experienced. Must have refs. Address Y O 537, Tribune.

SALESMEN.
Young, with high school educ., for inside sales; straight salary; knowledge of toys, elec. goods and gift goods an asset but not nec. Interviews Wednesday, 9-10:30 a. m. National-Forgrave Corp., 327 W. Madison-st.

SHIPPING CLERK
Experienced in mercantile line. Must be able to assume responsibilities directing order fillers, checkers, and packers. Write giving full details of experience, references, age, and salary expected.
ADDRESS X G 140, TRIBUNE.

SHOE salesmen—Steady position; must be experienced; good pay; ladies' shoes. Mr. Kaye, 709 Broadway, Gary, Ind.

### Executives and Managers.

COLLECTION MGR.—Exp., thoroughly acquainted all phases of bus. Give an executive type to take full charge and get results; full details. Address N 283, Tribune.

### Professions and Trades.

AUTO MECHANIC—To take over repair shop on commission basis. Saginaw 4963.

AUTO painter-helper.
Apply 2418 Lawrence-av. Ask for Dubin.

BUCK SHAPER and shaper hand; must be exp'd. on parlor frames. 1313 W. 47th-st.

CAR GREASER—Experienced, for super station. 32 W. Garfield-blvd.

### DRAFTSMAN.

Experienced on die casting work and designing for portable electric tool manufacturer, state age, experience, salary expected. Address X G 150, Tribune.

DRAFTSMAN—Familiar with milling cutters and small cutting tools. Give full details. Address Y O 536, Tribune.

First pattern man and grader for dresses.
SMOLER BROS.,
2300 Wabansia.

FUR MAN—Experienced, capable fur repairs, remodeling and made to measure orders. Must be an all around fur mechanic for established leading retail fur store. Steigers, 22 N. 6th, Terre Haute, Ind.

GARAGE man, white, exper. all around; married preferred; near North side. State age, exper., refs. Address T Y 558, Tribune.

MACHINE DESIGNERS on special hydraulic machines. Must know mechanics and strength of materials. DETAILERS also wanted. State experience, age and sal. expected. Address Y O 539, Tribune.

OFFSET plate maker—For planograph work. Address Y O 377. Tribune.

OPTICAL SHOP MAN—All around experience. Room 708, 37 S. Wabash.

RADIO service man—Must know how to repair all makes of radios. Long, 7591.

RIVETERS—Exp. on rivet machine. Apply Mr. Lewis, Nu Dell Mfg., 674 Kingsbury, corner Huron.

SET-UP PAPER BOX SCORER—Exp.; give refs.; sal. desir. Address X G 301, Tribune.

SUPERINTENDENT for upholstering factory in middle west with over 100 employes, or one who can qualify we have a proposition of merit. Give full details in first letter. Replies kept in strict confidence. Give complete details, experience, salary and qualifications. Address T Y 556, Tribune.

TAILOR wanted in cleaning shop.
CHECKER CLEANERS, 3348 Madison-st.

TOOL AND DIE MAKER—Only 1st class men need apply. Address X B 316, Tribune.

WATCHMAKER apprentice—Reliable; refs.; small sal. start. Address X B 317, Tribune.

WINDOW trimmer and show card writer—Exp. necessary. Bring samples. See Earl Kaplan, 3047 Lincoln-avenue.

WORK ON PRESS FEEDER—One who can make own jobs ready; state exp. and salary expected. Address T X 104, Tribune.

*The Tribune offers special rates to persons who advertise for positions. For information and assistance in writing an advertisment stop at the Want Ad office, Madison and Dearborn-sts., or in the lobby of Tribune Tower.*

### Boys.

DELIVERY BOY with a car or bicycle.
Apply at 1121 North State-street.

### Clubs, Hotels, and Restaurants.

EXP. FOUNTAIN and sandwich man—Young. 6543 Sheridan-road. Rogers Park 9782.

SODA FOUNTAIN, luncheonette man, experienced; steady. 7900 S. Racine-avenue.

### Farm and Garden Help.

MAN—Yng., single, general work, country home, on small farm, nr. Chgo. Must have exp. with horses, garden and poultry. No cattle. Only experienced, sober and industrious men need apply. State age, exp., refs. ADDRESS Y O 540, TRIBUNE.

MAN—Wht.; outside work, taking care of grounds and assist in taking care of garden; need not be exptd. gardener, but must be willing to learn; $30 mo. plus room, board. Address Y M 480, Tribune.

### Salesmen.

AUTOMOBILE Accessory—Absolutely new, no competition, unlimited opp. U. S. & Canada. Must have car. Very small deposit in equipment; 40% profit. Octanizer Sales Corp., 10115 S. Western, Bev. 2442.

### Bookkeeping Mach. Salesman

We have an opening for a man 24 to 30 years of age who has been employed as a bookkeeper and understands accounting routine, to be trained as a bookkeeping machine salesman. In reply give age, height, weight and full details of education and business experience. Drawing account and expenses.
Address X G 138, Tribune.

BOOK men—Gd. personality, appear, req.; new serv. for drs.; should make $6-$12 day comm. 20 E. Jackson, R. 810; 9-12.

B

HELP WANTED—WOMEN.

Professions and Trades.

...RATOR—Take charge of curtain dept. ...roly expd.; white; call day or eve. Argyle Laundry. 5416 N. Kedzie.

...MSTRESS—For hand sewing ...res: home wk. Address Y O 160, Tribune.

...ER mach. operator—Must be exp. ...nt work. 4:30-11:30. 2315 S. Kedzie.

...WASH SORTER—Ticket writer. ...experienced. Steady work. Good ...ding Laundry. 2420 S. Western-av.

Household Help.

...LES — FOR ADVERTISMENTS FOR ...ples see separate subheading "Couples" ...ediately following this subclassification.

...—White; first class, for winter in Florida. Must have excellent references ...ble to take charge of kitchen and prep... of meals and work in conjunction ... second girl. Private residence ... surroundings; good wages to the right ...on. Position available December ... until April 15, 1940, and possibly ...ugh the summer of 1940. In reply ... nationality, experience, and wages ...ed. Address X E 325, Tribune.

...2d: white, single, strong, under ... institution; salary-maintenance. ...Health School. 2637 Prairie-av.

...Hsekpr.—Wht.; no laun.; 2 ...own rm., bth.; gd. sal.; refs. Hyd. 4114.

HSWK.—Wh.; expd. only, to assist ... of baby. Pers. lndry. Gd. home-want ...compet'nt girl. Address X F 126, Tribune.

... hswk.—Girl, wht, 1 child. State ...sal., ref. Address X E 319, Tribune.

... hswk.—Girl; wht.; no ckg.; no laun. Marcus, 1545 S. Millard. Roc. 3160.

...hswk.—White; lgt. laund.; own room. Sunnyside. Phone Sun. 9647.

...hswk.—25-30; small fam.; own rm. N. Marmora. Berk. 9161 after 7 p. m.

...hswk.—Girl, wht., own rm.; stay; ... Appleton, 4918 N. St. Louis. Key. 6254.

HSWK.; white; no cooking; no laun. ...own rm. 4916 Drexel-blvd. Dre. 4918.

...AL HOUSEWORK—White; 1 child; good home for right party. Ked. 3466.

...SWK.—No cooking, no heavy laundry; ...rm.; stay. Keystone 9203.

...SWK. and cooking—Exp.; 3 adults; ...stay. 6046 W. North-avenue.

...White, gen. hswk., asst. cooking and ...go. Longbeach 5062.

...Wh., 20-35, no ldry. or cook; small ... 1 child; stay. Call Sun. 2174.

...White, good home. No laundry; own ...nd bath; $7-8 per wk. Drexel 0225.

...White, lt. hswk.; no ldry.; stay; ...nily. Est. 0863.

...White; mother's helper; north side; ... week; 5 da. wk.; 2 chld; ...rd. 5994.

...8-30; white; gen. hswk., lt. laun.; ...m.; $5-$6. Capitol 2893. Levinson.

...KEEPER—To help invalid; steady; ...hone. Address Y O 393, Tribune.

...30-40; white; for family of 2 adults, ... private home River Forest. Inter... ...n nice home and permanent connec... ...Ph. Forest 3173 after 5 p. m. for ...tment.

...RIBUNE OFFERS SPECIAL LOW ...o persons advertising for positions ...ce, Madison and Dearborn streets or ...rther information stop at the Want ... lobby of Tribune Tower.

Couples.

... wanted—White, middle-aged man to ...re of saddle horses; wife to cook for ...help; living quarters furnished; state ...ces. Address T P 410, Tribune.

...KEEPER and janitor—Care of rooming ...exp. only. Address Y O 161, Tribune.

...Hotels, and Restaurants.

...AIN girl—Experienced, neat, willing ... State age, experience, references. ...Address X G 104, Tribune.

...AIN girl—Exp.; neat appearing. Al... ...ager Drug, 224 S. Western-avenue.

...rug store; soda fountain and lunch ... Oakland 6861.

...SSES—Young, neat, for north side ...Hitching Post office between 10-12 ...5442 Lake Park-avenue.

...SSES—Steady work. ...ar Restaurant, 447 S. Halsted.

...SS—Experienced only. Hours 6:30 ...o 3:30 p. m. 431 N. Orleans.

...SS—EXPERIENCED; NO SUNDAYS. Apply 201 E. Grand-av.

Saleswomen.

...HRISTMAS CARDS

50 FOR $1

...tion's Leading Lines

make you more money. Big Commission.

...e Famous Albums,

...assachusetts Boxes,

...enger Gift Wrappings.

CALL IN PERSON.

...OULEVARD ART

...00. 218 S. Wabash, Chicago.

... CHRISTMAS CARDS. ... cards for $1, including customer's ... Large, complete line of Personals ...x Assortments. Big commission. ...r call for samples on approval.

GROGAN CO.,

... Michigan. Gas Bldg.

8TH FLOOR.

... CHRISTMAS CARDS ... ...urprise Line of 1939. Amazing line ... Cards, Stationery, Box Assort... ...ast selling, exclusive designs. Com... ... up to 100%. Bonus. Experience ...ary. Call or write for free samples.

...LACE BROWN, INC.,

...S. STATE-ST., DEPT. CT.

...MAS CARDS—BIG COMMISSIONS. ... SELECTION IN ALL AMERICA. ...erior, Rememb., Amer. Beauty val... ...d, Wonder, Relig., and 25 Other ...le values—FREE TURKEY BON. ...O ART, Rm. 1005, 7 W. Madison.

...ALESWOMEN—Start a small bus... ...your own. No money needed. Also ... and lingerie on consignment basis. ...m. Mrs. Green, 126 N. Wells.

...ITIOUS WOMEN

..., with car, with or without sales ... We teach you R. E. merchandis... ...wing account, liberal commission. ...OR MR. BROWN. Room 425, ...Bldg. 111 W. Washington-st.

...ELL HOSIERY.

... chiffon hose, 49c pair. Part or ... We furnish the merchandise, ... pay for what you sell. Also ... Xmas cards. No capital or ex... ...needed. Comm. See Miss Rose, ...ED. 116 N. WELLS-ST.

...OOD SALARY.

...h Siders over 25; reliable, neat ...rs on well known food products ...re for producers. See Mr. Streuli, ...76th-street, 8:30 a. m.

...EW DEAL sweeping the country. ... $6 daily comm. Unusual opp. to ... publication sellers, ex-teachers. ... Dignified outside work, leads. ...y Times Bldg.

...ed-Lady Executive.

...uced business woman; wonderful ...s; lib. comm. Great Northern ...p. Room 1007. 139 N. Clark-st.

...IES—Neat appearing, exp. unnec. ...g new art work. Straight salary. ... position. Rapid advancement. ... Assn. 509 S. Wabash-avenue.

...s money; hand painted ladies' ...3 in. gift box, 59c; lib. comm. ... 844 W. Fletcher, 1 blk. S. of ...

...AN—Not over 35, good appear... ...talker, to contact apt. hotels for ... purposes; live north. Expenses ... Call Long. 0377 betw. 10-1:30.

...e to house solicitors only; babid... ...m. and bonus; pay daily; spler... ... 6686 Olympia, 8 to 12.

Miscellaneous.

... BRUNETTES

...years; 5 ft. to 5 ft. 2 in. in ...95 to 110 lbs.; for dining room ...xp. unnecessary. Apply 9:30 a. m. ...DER'S—118 N. Dearborn.

...Simple math. tutor, high sch. sen... ...cent grad. Live near 1200 N. ... Address N 494, Tribune.

...3—(Colored). 1 porter, 1 maid. ...ld. $5 each, rm., bd. Apply ...op. 427 Diversey-pkwy.

...Yng., for sewing room, good sal. ...c. Address N 405, Tribune.

...urses' Registries.

...URSES—UNDERGRADUATES. ...ONCE—PRIVATE DUTY. ...stery. 2818 Cambridge. Gra. 0262.

... undergrad., pract. nurses. Reg... ...au for Nurses, 5338 Winthrop.

...ployment Agencies.

...t....$48 b.| Diet kit. .....$35 r.b. ...$75 b.| Coll. hl. maid .....$45 ... AGENCY, 306 W. MADISON.

... LAW OR ENGR. EXP.......$110 ...NO., RECPT., BONDS.........$85 ...E AGENCY. 105 W. ADAMS.

... HORTON, 310 S. MICHIGAN. ... Opr.—Und. 30; adv. exp......$25 ...pt., knowledge bkkpg..........$20

...UREAU SYS. FILE CLK.......$90 ...UTH SIDE ...$25 ...TIN, 7 S. DEARBORN.

...saleagirls, all kitchen, Inst. ...ER'S, 22 E. Van Buren.

...TY OPR.—Municipal bond exp. ...PERSONNEL, 135 S. La Salle.

...s; $6-$15 Waitresses, $8-$10. ...l, Serv., 852 E. 63d, Mid. 2010.

...NCED RESTAURANT HELP. ...'s pay. Mauer, 538 N. Dearborn.

...S—JOBS OPEN! Apply Beauty ...erv., 2530 N. Kedzie, Cap. 2240.

... ON CALENDARS.......TOP ...NCY, 30 S. STATE. RM. 1200.

...ouple, $55; Hotel maids, $55. ...$10-$15. ELITE, 57 E. Oak.

...d on following page.)

HELP WANTED—WOMEN.

(Continued from preceding page.)

Employment Agencies.

DICTAPHONE OPR. ..........$110
STENO.-BKKPR.—Age 25-28 ..........$100
STENO.-DETAIL—Clearing ..........$95
DICTAPHONE OPR.—North ..........$90
BKPR.-TYPIST ..........$90
STENO.-DICT. OPR.—Southwest ..........$85
TYPIST-DETAIL ..........$80
RAPID TYPIST—Age 19-21 ..........$75
STENO.-SWBD. OPR.—Age 21-25 ..........$65
LEGAL STENO.—Loop ..........$65
TYPIST-STENCIL CUTTERS ..........$60
FNT. MGR.-COOK—North..$17.
EXECUTIVE HSKPR.—Exp. lge bldg..$80
UNDERGRADUATE NURSES ....$40 r.b.l.
ATR. GIRLS—Out of tn..$15-$19 com.rm
ATTR. GIRL—Learn sales—Southwest..$12
EXPD. HOSP. SWBD.—FRT. DESK $60 mis.
Diet Kitchen.$30 rbl Bus Girl ....$9 mls.
Fnt. Girls ..$12-15 Seamstress ......$18
Bakery Sales ..$14 Waitresses ....$8-$14
Pastry Cooks ..$16 Kosher Cook ......$18
10 FANCY CANDY PACKERS.
10 POW. MACH. OPRS.—All loc..$14-$20
12 UNION SPECIAL OPERATORS.$14.50
POW. MACH. APPR.—All types .......30c
EXPD. SOLDERERS—Radio Line .......44c
RADIO WIRERS—Line exp. ............$18

O'SHEA, 64 E. JACKSON

TELEPHONE SOLICITOR.
Know comptometer and typing.........$16
TYPIST—Automatic; attractive.........$75
STENO.—Live South Chicago...........$20
COST CLERK—Metal exper.............$20
RECEPTIONIST-Steno.-Swbd. ..........$75

8 PUNCH PRESS OPRS...$16

TALL BINDERY GIRLS .................$16
SOLDERER—Any experience ...........$13

COIL WINDERS........35c-55c

HOTEL MAIDS—No experience .........$55
HOTEL HSKPR.$80 BUS GIRL...........$12

Monarch, 19 W. Jackson

SECRETARY-STENO.—Sales office ......$90
SWITCHBOARD—Typ. 5 days. Loop....$80
BOOKKEEPER—Steno.; hi. type girl..$85
DICTAPHONE OPER.—Loop ofc. .......$75
T. C. BOOKKEEPER—Credit clothing..$85
CASHIER—Credit clothing exper.......$80
STENO.—Age 24; H. S. grad. ..........$80
BOOKKEEPER—Medium set; loop ....$75
BAKERY SALES, $15.
BINDERY GIRLS—All around ..........$20
SOLDERERS—Line exp. Steady .........$18
Soda Fount. ..$15 Hotel Maids ........$55
Waitresses ....$12 Counter Girls ......$12

TRIANGLE, 25 E. JACKSON.

PHOTOGRAPHER'S ASSISTANTS—$90.
STENO.-DICTAPHONE—South Side ....$85
ELLIOTT-FISHER Biller—Nr. Loop ...$80
TYPIST BILLER-CASHIER ..............$80

BAKERY CLERKS, tall...$14

WAITRESSES—Days or Nights......$8-$12
Hand coil wind.40c|Hotel housekeeper.$80
Solderers .....45c|Soda fountain .....$15
T. bind. girls...30c|2d cook. North ...$75
Candy packers ..35c|Cereal packers ....$13

WABASH, 202 S. State

STENOGRAPHER, 1 yr. exp., attr. ......$80
Factory Girls, all lines ..............$12.60
Radio Line Solderers and Assemblrs.$16.70
Hand and Machine Coil Winders .......$17
Power Machine Oprs., steady ..........$15
Punch Press ....40c|Kick Press ........35c

3 YNG. PROOFREADERS.

MANY WAITRESS JOBS OPEN, $8-$12.
3 inexp. Hotel Maids ..........$30, r., b., l.
Fountain Girl ..$14 | Housemaid ..........$12

All Trades, 343 S. Dearborn.

STENO.-SECY., Loop ......................$90
STENO.-File Clerk, Un. 25 yrs. ...........$20
STENO., Liquor Exp. .......................Open
STENO.-BOOKPR., No. West...............$18
LEGAL STENOGRAPHER, West ..........$90
FILE CLERK, West Side ....................$65
FULL CHGE. BOOKKPR., Un. 25.........$20
DICTAPHONE OPER., Loop ................$24
COMPTOMETER OPR., 6 mo.-1 yr. exp.$65
SWITCHBD. OPER., Un. 26...............$75
CASHIER, Hospital Exp. ....................Open

Glader Corp., 110 S. Dearborn

Comptometer oper.; radio exp. ..........$115
COMPT.-BILLER; RADIO EXP.............$100
TYPIST-CLERK; LITE STENO.............$80
Steno.-swbd.; live on south side..........$90
SWBD.-CASHIER; hotel exp. ...............$75
Expr.; ptg. exp.$120|Steno.; ptg. exp...$100

COIL WINDERS, $16.

Cshr.-cashier ..$18|Soda girls......$12-$16
WAITRESSES; all hours...........$5-$12, tips

S-H-A-Y, 30 W. Washington

Steno.-Sales Corres., $90-100

F. C. BKKPR.-STENO. .....................$95
ADV. RATE CLK.—Comptometer .........$110
STENO., loop, good opport................$85
SPANISH STENO., loop ....................$85
SWBD.-TYPIST-ORDER CLK. ............$80
N. C. R. OPR., accounts rec. ..............$95
STENO. (Clearing) .........................$90
REM-RAND BILLER ........................$75

CRAIG AGENCY, 209 S. State

STENO.—22-25, loop, apply early..........$20
POWER MACH. OPERATORS..Top wages
HAND COIL WINDERS, $17.
Small girls, for rest. work, no exp.$12 mls.
Waitresses, all hrs., locs., excellent jobs.
Packers, $12.50—2 bakery sales, $15.
3 HOSTESSES—Restaurant, days, $16.
Kosher cook....$20| Baker's helper ...$12
Counter girls ....$10| Waitresses ........Open

CADILLAC, 14 E. JACKSON.

25 WAITRESSES.
All locations; good jobs ......$5-$12. Tips.
Cook ..............$25| Pantry Girl .........$17
CIGAR COUNTER CASHIER ..$15-Comm.
Girls—Restaurant work; no exp..$10, mls.
Gen. Hswk.—Private; white and col.$85-$125
Gen. Hswk.$12-$18|Second Maids ......$12
Maid, white and col. ...........$50-$55
Asst. hotel hskpr. ......................$110 apt.
SHAY, 936 N. MICHIGAN-AV.

STENO., ADVERTISING EXP.............$25.00
SECY., dictaphone operator, young....25.00
DICTAPHONE OPERATOR, under 30 ..25.00
STENO.-SWBD.-RECEPTION ..............20.00
BKPR.-STENO., college education.......20.00
BKPR., auto dealer exp., taxes ..........22.00
STENO.-DICTA. OPR., 6 mos. exp. .....15.00
COMPT. OPR., lumber exp................20.00
THE HONES CORP., 20 W. Jackson-street.

KINSER PERSONNEL SERVICE.
Dictaphone operator—Stenographer.
Switchboard Operator—Receptionist.
Asst. General Ledger Bkkpr.—Mfg. exp.
Stenographer-Secy.—Real Estate exp.
Stenographer—Home economics degree.
Stenographer—University training. S. S.
14 S. Dearborn-st. Room 1548.

HAND FOLDERS.35c|BOOK BINDERS..35c
RIVETER ..........35c|PUNCH PRESS ..40c
BAKERY SALES. FOUNTAIN.
WAITRESSES. INST. COUPLE.
MANY HOTEL, REST., FACTORY JOBS.
Jackson, 19 W. Jackson, R. 307

SECY., WITH

Advertising—Exp. Mich. Av. ............$100
Steno.—Nord 23-30. N.-N. W...$90-$125
SECY.-ACCTG. TRAINING—S. S. ......$110
PUNCH DEPT. STENO.—Over 25 yrs..$90
MOLENE PERSONNEL, 105 W. ADAMS.

CONDY-CALVIN, 20 W. JACKSON
SWBD.-STENOG., some figuring; small office; Prot.; loop.........................$18
FILE CLK.—Library Bureau; S. W.......$20
DICTAPHONE Op.—2-4 yrs. exp.; loop.$100
Many other positions not listed.

PLACEMENT CLERK.

Must be expd. and have following: $50 to $75 per week straight salary.

UNITED, 209 S. STATE.

UNDERWOOD FANFOLD BILLER .........$80
FOUNTAIN GIRL, loop, steady ..........$14
HOTEL bath maid, expd., no Sun........$55
Linen rm maid.$50|Hotel maids ...$40-55
Fountain ..$10-$12|Fount. cook ...........$16
NO. SIDE CONSOLIDATED, 1001 Leland.

STENO. .................$15|Food checker ......$65
...............$17|Cook, restr .........$60
...............$17|Fountain ..............$15
Maids ..$8-$10 r.b.|Waitresses .....$9-$12
...AGENCY, 184 W. Washington.

SECRETARY [real estate] ................$100
Bookkeeper [manufacturing] ...............$85
Typist ..........................................$65
Cashier .........................................$65
CONSOLIDATED, 11th flr., 209 S. State.

Cook and Genl., So. Side, $16.

... wh.-col.. $40 up; nursemds., $8 up.
MRS. SANDBERG now with us.
POWER Employment, 6700 Stony Island.

STENO.-EDIPHONE, $18; Bindery girls, $16.
RADIO solderers and wirers ...............40c
Head maid ...$40, r.|Hostess ................$16
Maid ..........$12 Waitresses ..........$7-$12
PROGRESSIVE, R. 1124, 202 S. State.

UNIVERSITY PLACEMENT COUNSEL.
Steno., sectys., typists, salesgirls, Ediphone operators. ... Randolph 9368.

WAITRESSES. |Maids, go or stay.
...|Bkpr., light steno.
P-E-I-P-C-I-L-E. 6355 Broadway.

DOMESTIC cple., $100; linen rm., yng., $55; ... col. dom., $10-12; wht. ... E. White Bur., 42 E. Walton.

TYPIST-BILLER-COMPTR. ..................$85
STENO., type statements, orders ..........$18
RELIANCE, 32 N. STATE, ROOM 1417.

TRAINED TYPIST; SALES, ready to wear; Steno., typists, Bookkeeper. OCCUPATIONAL, 310 S. MICHIGAN.

TRADE SCHOOLS—WOMEN.

... TRAINING AT LOWEST COST. ... Academy of Beauty Culture. ... SOUTH WABASH. STATE 4421.

AMERICAN SCHOOL OF BEAUTY CULTURE. Complete Course. Low tuition. Terms. ... Adams, 9th fl. Central 5446.

...-CASHIERS NEEDED: coin change and other machines; come in for details. ... Business Coll., 190 N. State. Fra. 4122.

...BEAUTY CULTURE THE DISTINC... ...way. Day and evening classes. ... State-street. Randolph 3355.

... GIRLS—TRAIN FOR MODELING ... STAFF MANNEQUIN'S GUILD. ... Dearborn, 7th fl. See R. T. Feeley.

...TAKE COMPTOMETER NOW; big ... Visit CHICAGO BUSINESS COLL., ... North State-street. Franklin 4122.

Fashion-Photo-Television Modeling. ... CHICAGO," 155 N. Clark. DEA. 7573

HOSTESS-WAITRESS TRAINING. ... 144 N. Dearborn [at Rand.]. Dea. 5249

... this week! Jackson Studios of Fashion Modeling. 675 N. Mich. Del. 6417.

...ACADEMY BEAUTY CULTURE. ... Washington. State 5561.

... POWER MACHINE OPERATOR—DAY ... MASTER SCHOOL, 400 S. State.

... SCHL. OF DENTAL ASSISTANTS. ... Call or write for literature.

TRADE SCHOOLS—WOMEN.

JOBS ARE WAITING.

LEARN

BEAUTY CULTURE

BODY CULTURE

SELAN'S

Largest, Most Progressive Schools in the World.

"Teaching Beauty from tip to toe." DAY AND EVE CLASSES. EASY TERMS. ENROLL AS LOW AS $3 WEEK. Visit, Write, Phone for Booklet.

Selan's Beauty Schools

NORTH: 2744 MILWAUKEE. SPA. 0700.
SOUTH: 6404 S. HALSTED. NOR. 2500.

CHICAGO COMMERCIAL COLLEGE. STENOGRAPHY, $12 MO.—DAYS. GREGG, MUNSON, PITMAN TYPING.

SWITCHBOARD, $1

6 LESSON COURSE, $1. P. B. X. HOTEL BOARDS, KEY PLUG.

COMPTOMETRY, $10

Dictaphone, $3. University instructors. COME IN FOR A TRIAL LESSON. CONVENIENT TERMS. Many positions. Day and Eve. Co-educ. Visit. Phone. 127 N. Dearborn. Fra. 4803.

ATTRACTIVE GIRLS.

Excellent opportunity for those who can qualify for fashion modeling. Sizes 12 to 18. Small tuition fee. Free placement serv.

Apply at studio at once or mail coupon for our free 20 page illustrated book, "A FASCINATING FUTURE."

Name .........................................

Address .......................................

VERA JANE STUDIO,
64 E. Jackson-blvd. Wabash 9332.

If You Get ALL the Facts, You'll Choose

MARINELLO

BEAUTY CULTURE TRAINING.

Let us tell you more

about the added and exclusive features which quickly prepare Marinello girls to EARN MORE. $5 will enroll you. Ask for our free 33 Page Book "Beauty—A Career." Marinello—National School of Cosmeticians. 108 N. STATE-ST. PHONE STATE 5057.

Only $5 Enrolls You in

De Lee University

OF BEAUTY CULTURE.

Come in and see Chicago's finest school or send for FREE 42 page photo booklet.

30 W. Washington. Cen. 8225

THERE'S MONEY IN BEAUTY CULTURE.

Any Woman can learn easily and quickly. Pays well from the start. Let us place you in a good position. Day or evening. Call. Phone or write for booklet.

MOLER COLLEGE,

177 N. STATE-ST. CEN. 6393. ADJOINING CHICAGO THEATER.

LEARN THE FAMOUS MELLQUIST METHOD OF SCIENTIFIC SWEDISH AND REDUCING MASSAGE.

15 Salons in Chicago, New York, Miami. 177 NORTH STATE-ST., CHICAGO. Cen. 6830. Estab. 1923.

Complete Beauty Course

ONLY $55

$5 Down, $2 Per Week.

Tools, Kit, and Text Book included. ALLIED BEAUTICIANS INSTITUTE. 5 N. Wabash, 7th Floor. DEA. 6818.

STENOGRAPHERS NEEDED

MORE JOBS THAN WE CAN FILL. Choice of Gregg, Pitman, Munson. Complete or review courses. Free catalog. COMPTOMETER—MANY POSITIONS. Most complete course ever offered. SWITCHBOARD—Live boards. Free placing. CENTURY College, 30 E. Adams. Fra. 8478

HEIM BEAUTY SCHOOLS.

$65 $2 DOWN

Complete Course. Terms. MARCEL KIT COSMETICS INCLUDED. Day and Evening Classes. DOWNTOWN SCHOOL 6 E. LAKE-ST. SOUTH SIDE SCHOOL 936 W. 63D-ST.

MODELS—INEXP.

See us at once about entering this well paying field. A busy season soon.

MALLON-FRIEL STUDIOS,

32 W. RANDOLPH. DEA. 3106.

GIRLS! LADIES! Learn Beauty Culture. Low tuition. The Hale School will train you best. Visit, write, or phone for free Booklet. GERTRUDE HALE SCHOOL, 162 N. STATE-ST. CENT. 5007.

SWITCHBOARD LIVE BRDS., RECEPTION. Real placing service. Many calls. All types of hotel and office boards. Individual instr. Actual experience. 9 days or eves. Visit Am. Schl., Field's Annex, 24 N. Wabash. Cen. 6647.

Manicuring Course, $17.50.

Complete in 3 weeks incl. tools, diploma. Allied Beauticians, 5 N. Wabash. Dea. 6818

HOTEL MANAGER WANTS TO HEAR FROM women, age 21 to 55, to train for pos. leading to hostess, apt. mgr., hskpr. Catalog free. HOTEL EXTENSION DIV., 203 N. Wabash.

BE a dental nurse. Easy short course. Day, eve. Start now. State chartered. NATIONAL School Dental Nursing. 10 W. Jackson.

BE A MEDICAL SECRETARY and LAB TECHNICIAN; medical instructors; catalog. Century College, 30 E. Adams. Fra. 8478

HOTELS call for trained women. Good pay. Learn at home. Write Lewis Hotel Training Schools, Desk 749, Washington, D. C.

LEARN FASHION AND PHOTO MODELING. Jo Keith. 14 W. Lake. Dea. 0134.

DRESSMAKING—MILLINERY SCHOOLS.

LEARN dress designing, dressmaking, pattern drafting, millinery, or power mach. Day or eve. Best equipped school. Est. 1902. Free booklet "T." Master College, 400 S. State.

DRESS DESIGN, Dressmaking, Millinery, $25. FOREST ACADEMY, 37 S. Wabash.

BUSINESS DIRECTORY.

Moving, Storage, etc.

WEST. SOUTH. EAST. NEW LOW RATES. Move SAFEWAY door to door. No crating. SAFEWAY VAN LINES. Chicago, 5114 W. Madison. Austin 1612. Los Angeles, 3600 S. Grand. Pr. 3631.

TRANS AMERICAN VAN

FULLY INSURED. NEW LOW RATES. COAST TO COAST. DOOR TO DOOR. 540 W. 59TH-ST. WENTWORTH 0700

A. & M. Return Load Bureau

TO AND FROM ALL CITIES.

307 N. Michigan. Ran. 5685.

LOWEST RATES—COAST-TO-COAST. American Red Ball Transit Co., Inc. 155 N. CLARK, RM. 812. STATE 7224.

LONG DISTANCE—REDUCED RATES. Padded compartm'ts; insured. Van. B. 6878.

LOW RATES. COAST TO COAST. NATIONAL VAN LINES. Irving 2341.

RETURN LOAD BUREAU—Coast to coast. Low rates. Fully insured. Stewart 6465.

LONG distance moving, coast to coast; A1 equip. Estimates free. Bou. 0887.

Piano Tuning and Refinishing.

SPECIAL repairing rates — Tuning $2; 24 yrs.' exp. Guar. work. Cole. Normal 5218.

Rug Cleaning.

$1.50, 9X12 DOM. rugs cleaned both sides; exp. repairing, furniture cleaning; all work guaranteed. M. & R., KEDZIE 1614.

ONLY $2—Regular $4 job; 9x12; like new; glue sized. FEDERAL. Graceland 8960.

DOGS, CATS, BIRDS, PETS.

DOGS.

Pekingese.

PEKINGESE toy pups — Pedigreed; little beauties. 4543 Dover. Sun. 3754.

Setters (English).

18 MONTHS old, reg. A. K. C. Trained in southern Ill. A. E. Norman. Rog. 2610.

Setters (Irish).

IRISH setter; 7 months old; female; full blooded; some training. Armitage 9839.

Dogs—Miscellaneous.

BREEDERS KENNELS.

7920 So. Chicago-av., nr. Stony Isl.-av. Eng. bulls, wires, Bostons, and many others.

SELLING out—524 N. Cicero-av., $5 sale. Airedales, Black and tans, Bostons, Chows, Collies, Huskies, Toy Fox, Police, Setters, Spring's, Sheps, Wires, others.

SHEPS, $3. Fox Terriers, $5; Wire, $15; Scotties, Bostons, Cockers, Chows, Dachs and others. 2413 W. North-avenue.

VISIT Puppyland—Clean, reliable. All popular breeds; low as $3. 4701 N. Harlem-av.

RADIOS, SUPPLIES, AND SERVICE.

EDISON'S WAREHOUSE STOCK REDUCING SALE.
1939 G. E., 10 tube, was $74.50; now.$19
Philco Console, gets Europe; beau. cab.$29
1939 R. C. A. Console, push button.....$39
1939 R. C. A. Combination; a give away.$69
Largest selec. midget radios in city.$4.95 up.
766 W. Jackson-blvd. Sea. 4141. Open eves.

Any 1940 Nationally Known Radio 35%-50% Off the Retail. COMMONWEALTH. 775 W. Jackson. 9012 Commercial-av.

$225 SPARTAN, 1939, 18 tube, $69.95. Middle West. 201 W. Washington-blvd.

Service, Repair, Etc.

GUAR. RADIO SERVICE, $1. CITY-WIDE. Aetna Rad., Albany 6460. Lake View 6963.

TO RENT—ROOMS—CENTRAL.

BID YOUR TRANSPORTATION WORRIES good-by this winter by living at the

ATLANTIC HOTEL

Special rates to permanent guests. LOW AS $6 PER WEEK. Convenient to loop offices—amusements. Daily with bath from $2 sgl.-$3 dbl. CLARK-STREET, Just South JACKSON-BL.

LIVE IN THE HEART OF THE LOOP. $7 PER WEEK. Also kitchenette apartments.

MAJESTIC HOTEL

29 W. Quincy. Har. 3200.

NEW STATE HOTEL—200 outside rms., $1 day, $3.50 wk. up. State-Harrison. Web. 1027

SINGLE ROOM with private bath—$7 up. HOTEL DALTON, 1234 SOUTH WABASH.

Hotel Rooms.

PLYMOUTH HOTEL—Bachelor rms., $3 per wk. up. Pri. bath, shwrs. 22 W. Van Buren.

TO RENT—ROOMS—SOUTH.

ELLIS, 6143—Sleep. rms., $2.50-$3.50; clean, newly dec., homelike. Owner management.

ELLIS-AV., 5001—Lovely home offers to girls large, light rms. Adjoining or private baths.

GARFIELD-BLVD. W., 817, 2D — Modern rooms; reasonable. Good trans. Normal 5364.

KENWOOD 6325 Colonial Hotel, $4.50 wk. Clean, homelike; good transp. Dor. 4400.

KENWOOD-AV., 6221—Attr. rm., inner spring mattress; clean; maid service; $4.

LAFLIN, 7912—LGE. WELL FURN. RM., prv. hme. Suit. 1 or 2. Empld. Rfs. Ex. tr.

NORMAL-BLVD., 6400—ENGLEWOOD 3700. NORWOOD HOTEL. New double inador bed, adjoining bath. All trans.; cafe; $6 week. Also kit. apts.

WOODLAWN, 6542—Nicely furn. rms.; run. water, good heat; all trans.; $2.50 and up.

LIVE AT THE "Y"

where you have all club facilities. Convenient to everything; I. C., bus and surface. Full 24 hour service. Single rooms, $5.00 to $7.00 weekly. Double, $4.50 to $6.00. HYDE PARK Y. M. C. A. 1400 E. 53d-st. FAirfax 5300.

65TH-PL., E., 1449—Nicely furn. daylight rms.; $2.50-$3; hskpg. rs., $4.50; all trans.

A LOVELY rm., $4; with meals, $8.50; suit 1-2; refined home; I. C., surf. Sou. S. 8918.

Hotel Rooms.

$5 week.

Comfortable large, light, warm rooms. Unexcelled service and transportation. PARKLAND HOTEL, 1550 E. 63d. At Jackson Park.

LITTLE HOTEL—6817 Dorchester; warm rs. $4.50 up; spec. mo. rate; day, $1.50 for 2.

TO RENT—ROOMS—NORTH.

ASHLAND, N., 7636, 1ST—Beau. new. furn. studio rm.; priv. hme.; best tr. Rog. 4885.

ARGYLE, 1067—Hotel, large outside rms., $4; daily, $1. Kitnt., $5.50; L. bus, surf.

BROADWAY, 4118—Large dbl. rm., twn. bds. Pri. home; two girls pref. Baxley. Lak. 2178.

CEDAR-ST., E., 61—CANTERBURY HOUSE near everything, yet away from it all. Singles, $5.50 to $7—doubles, $7 to $10.

FLETCHER-ST., 914—Furnished rooms, $3; steam heat, running water; good transp.

FREMONT, 2031—Nicely furn., clean rm.; steam heat; reas.; all trans. Lin. 4213.

— — — GORDON-TERRACE, 711 — — — Nr. Clarendon; lovely, airy rms.; run. w. $3.50-$4.50; reas.; good trans. Bit. 3550.

HAMPDEN-CT., 2734—New dec., light, airy slp. rm. Lincoln Pk. Low rt. Also 2 rms.

LAKE SHORE-DR., 1042—Bellevue Club for bus. girls. Double rms.; radios; board opt.

RUSH, 745—Lovely furn. dble rms., twin beds; rung. water, shower; also sgle.

SHERIDAN-RD., 6200—Most attrac. frnt. rm. Adj. bth.; reas.; exc. loc.; all tr. She 9528.

WABASH, N., 820—Rms., $2.50 up; new. dec. Bath, shwrs. Walking distance from loop.

WALTON, 114 E.—Mod. frt. dbl. studio rms.; pri. b., shw., $4.50-$7; kit. apt., frig., $8, nr. dr.

SHERIDAN PLAZA HOTEL. 4607 SHERIDAN-RD. AT WILSON. NEWLY DECORATED ROOMS. Rms. with ba.; mthly., $30; daily, $1.50 up. PHONE LONGBEACH 1900.

$6 WEEK UP, DAILY $1.50

ALL ROOMS WITH PRIVATE BATHS. WINDALE HOTEL, 6019 Winthrop-avenue.

Hotel Rooms.

CLARK, N., 2026. MOHAWK 3460. NEW BLDG., OPPOS. LINCOLN PARK.

HOTEL CLAYTON.

300 MOD. ROOMS. BEAUTYREST BEDS. ATTRACTIVE LOW TRANSIENT RATES. $5.00 UP—PER WEEK—$5.00 UP. FREE RADIO. 10 MIN. TO LOOP.

75c Daily. $4.50 Wkly.

BUENA OAKS HOTEL. 4301 BROADWAY. NEW MOD. FURN. TOURISTS WELCOME.

$5 WEEKLY $5.

Newly furn. and decorated. Ideal transp. Baths, shwrs. Plenty of heat and linens. STRATFORD HOTEL. 4131 Sheridan-rd.

$5.50 WEEK—$1 DAILY. Northmere Hotel, 4943 Kenmore. Lon. 4234. All rooms shower or tub. Bus. L. surface.

IN-A-DOR bedroom and bath $7 per week. The Westgate Hotel, 6018 Winthrop-av.

TO RENT—ROOMS—NORTHWEST.

BERNARD, N., 5061—Lovely rm., pri. bath; brk. opt.; pri. hm.; Gentile girl. Key. 9280.

FOSTER, 5400—Warm, airy rm., new bung.; priv entr.; shwr.; all tr.; reas. Ave. 1484.

IRVING PK.-BLVD., 2916—Newly dec., nicely furn.; breakfast if desired; very reas.

KEDZIE, N., 2400—Logan Sq.; lg. frt. rm.; 2 lg. windows, stm. ht. Also lg. sgl. rm.

IRVING PARK Y. M. C. A.

Nicely furnished single rooms, $4.50 up. Good transportation. 24 hour service. 4251 Irving Park-road. Pensacola 1400.

BUSINESS GIRLS' CLUB—Rates reasonable; convenient location. Albany 1443.

TO RENT—ROOMS—WEST.

WALLER, N., 155—Heated, $2.50 up; rms., new. decorated, single or double. Aus. 9556.

Hotel Rooms.

WESTLANE HOTEL — 4507 WASHINGTON. All rooms private bath, showers; light, airy; also living rooms with inador beds. Rea. rates. 25 hr. serv. ESTEBROOK 1868.

TO RENT—HOUSEKEEPING ROOMS.

South Side.

DORCHESTER, 5117—Cozy 2 rm. kitchenette. Sleeping 3. Good transp. $10 per wk.

DORCHESTER, 6019—Slp. rm., $3.50; 1 rm. hskp., $4.25; 2 r. hskp. $6.50; nr. I. C.; cln.

DREXEL-BL., 4252—Adults; 2 rm. apt.; cln., warm, light; refrig.; $6.50; L, bus, surf.

DREXEL, 4743—1-2 rm. kitchs., $26 to $30. Basement apt., $20. Bus at door.

ELLIS, 3800—1-2-3 rm. furn., unfurn., $3.50 up. Frig., free gas, lt., slp. rms. Gd. trans.

ELLIS, 6526-28—Lge. 2 rm. apt. Real kit., refrig., $7.50; 1 rm. kit., $3 up. Sgle.-dble.

HARPER, 6047—2 rm. frt. apt., refrig., wall bed; 1 rm. kit., $4; front sleep. rm., I. C. L.

HYDE PK.-BLVD., 1411—1 R. new. dec. $4-5 2-3 rms., bath, and el., $6-$8; mo. rates.

INGLESIDE, 6026—2 rm. frt.; 2½ rm., pch., rear. $6.50-$7. Sleeping rms., radio. $3.25.

INGLESIDE, 6158—Furn.-unfurn. 2-6 rms.; refr.; L. U. of C.; $20-$50 mo. Mid. 5145.

KIMBARK, 6434—Attr. 1-2-3-4 r. kit. apts.; new dec., fur.; refr. $3.50-9.50. St. r., $2.50.

KIMBARK, 6631—3½ r. kit., bedrm.; 10 front windows; pri. bath; refrig.; I. C. $12.

LAKE PARK, 4919—Clean 1-3 rm.; pri. ba.; refrig., gas, linen, elec. $5 up. All trans.

STEWART, 7201—2 rms., beaut. furn., new. dec.; opp. Hamilton Pk. R. I.; $6.50-$7.50.

UNIVERSITY, 6159—1 frt.; r. w.; elec.; refr.; warm; other $3.50 up; ring ofc. bell.

UNIVERSITY, 6543—Front 3 rms.; real bedroom; reas. One room apt., $4.

WOODLAWN, 4750—Beautiful large frt. 1 rm. kitnt., priv. bath, elec. refrig.; $10.

67TH-ST., E., 1430—Nice. furn. 1-2 r.; pri. bth.; rfg., gas, el., linens; nr. I. C.; $7 up.

3600 E. 76TH-ST.—2 large frt. rms.; elec. refr.; nr. I. C. surf. South Shore 8782.

53D-ST., E., 1343—Lge. beau. furn. outside rm.; innerspring; refrig.; your price.

TO RENT—HOUSEKEEPING ROOMS.

South Side.

$8.50 Weekly.

Completely equipped apartment. Private bath. Electric refrigeration. 24 hr. hotel serv. All transportation. PARKLAND HOTEL, 1550 East 63d. At Jackson Park.

62D-ST., E., 922—Furn. 1-2-3 r. apts.; spick-span; rollaway beds; elec. refr., $4.50 up.

69TH-ST., W., 623—Cozy 1 or 2 rm. apt.; elec. refrig.; doorbed; $4-$7. Normal 1800.

2 ROOMS on Hyde Pk.-bl. only $6.75. Free lt., gas, el. refrig.; 1 rm., $4. 5101 Kimbark.

North Side.

BELMONT, 456—Nicely furn. 1 rm. kitnt., pri. bath; Frig. Also slp. rms.; all trans.

BELLE PLAINE, 929—2-3 wrm., Lt., el, gt. r. frig. Also 2 frt. comb. liv. and slp. rms.

BRIAR-PL., 731-739—Attract. 2 room apts.; 2 rooms, $6; 2 room front, $6.50; adults.

BYRON, 1032-34 [3900 N.]—2 r. hsk., $7.50 up. 1 rm. hsk., $4.50 up. Sl. rs., $3.50 up.

CLARENDON, 4324—Light, airy rm., $3.50; also slpg. r.; sgl. $2.50, dbl. $3.50, gd. tr.

CUYLER, 933 [4030 N.]—1 rm. kits.-slprs., $3.50 up. New furn., dec.; maid service.

DEARBORN, N., 1317—2 1-rm. kitnts., $6-$7; newly decorated; private residence.

FREMONT, 3722—Lovely 2 rm. front apt. Frig.; 1 rm. Pullman kitchnt.; slpg. rm.

FULLERTON, 1142—2 rm. apt., elec. refg., studio couch; also sleeping room.

FULLERTON, 918—Light 1 rm. kitch.; $2.25 wk. up; slpg. rms.; "L," surf.

KENMORE, 4618—KENMORE APT. HOTEL. Kitchnts., $5 to $8 wk.; 2 rms., $10 week.

KENMORE, 4011—Desir. 3 rm. apt., nr. bth., shwr.; refg.; gd. ht.; $8; gd. tran.; adults.

LA SALLE, N., 1525—Nr. Lincoln park; sgl. hskpg. rms.; r. w., maid serv., $2.50-$4.50.

LA SALLE, N., 1415—Attr. Clean, light 1 r. hskpg.; run. wat.; $4.50 up; near loop.

LELAND, 934 and 5120 Kenmore—Clean frt. 1-2 r. kits., well fur. Frig. $3.50 up.

LELAND, 820—Clean, quiet, reputable, reas. redec., 2½ r. and slpgr., nr. shops, trans.

LELAND, 834—Beautiful, newly dec. 1-2 rm. apts.; refrig.; $3.75-$7; good transport.

MAGNOLIA, 4532—Cozy rm.; private porch; frig.; excel. heat; all trans. $5.

MAGNOLIA, 4441—Cozy 1-2-3 room; nicely furn.; 2 beds; elec. refrig.; all trans.; reas.

MALDEN, 4636—Clean, comfortable, front 1-2 rm. kitchenettes, $6 up; elec. refrig.

ORCHARD, N., 2829—Attractive 2 rm. apts.; conn. bath; $5.50-$6.50. Excel. trans.

RACINE, 4441—Clean, comfortable 1 room Pullman kitnt. Elec. refrig. For 1-2, $4 up.

ST. JAMES-PL., 459, 2500 N.—1-2 R.; new. dec.; nicely furn. $3.50 up; 3 r. bsmt., $7.

WINDSOR-AV., 941—Beau. furn. 2-3 rms.; mod.; refrig.; new stoves; exc. tr.; $9 up.

COZY 3 rms.; 2 beds.; priv. bath; $6.50; good tr. 2403 Clybourn, cor. Fullerton.

West Side.

JACKSON-BLVD., W., 2710—1 and 2 rm. kit., refrig., gas, light, ht., linens. $6 week up.

KILDARE S., 1518, 2d apt.—New. furn. rm.; suit. 2; kitchen priv.; reas. Jewish.

WASHINGTON, W., 2667—Newly furn. 1-2-3 rms., gas, elec., refr. free; $3 up; gd. tr.

5TH-AV., 3407—1 room housekeeping, $4 week; excellent transportation.

BOARD AND LODGING.

North Side.

EASTWOOD, 814, apt. 2W—Lovely rm., suit. 2; ex. mls.; $7.50 ea.; pri. fam. Lou. 9568.

WOLFRAM, 830—Gentlemen; sgl. rms.; gd. home; excel. meals; all tran.; $8.Buc. 3294.

OUTSIDE rooms—With 2 meals daily; weekly or monthly rate; complete hotel service. PALAIS BROMPTON HOTEL, 528 Brompton-pl., 3540 N. at Lake Shore.

1847 W. BERENICE-AV.—Large pleas. rm. for 2, sgl. rm., $8 wk.; gd. tr. Lak. 1536.

Northwest Side.

KEELER, N., 1928—Attrac., lt.; exc. meals; gd. trans.; Gent.; priv. home. Alb. 1657.

Convalescent Homes.

A REAL HOME—FINE FOOD. EXC. CARE for aged, infirm, mild mental. MID. 1606.

Children.

EX. CARE child—Lge. rm., parent; gd. trans. Nr. school. Ravenswood 7944.

INFANT or small child—Exp. care in lovely home; good food; reas. Newcastle 3597.

HOTELS AND APARTMENT HOTELS.

NEWEST FIREPROOF BLDG. NEAR LOOP.

MARK TWAIN HOTEL

Offers you an ideal all year round home. All rooms private tub, shower; free radio. Attractive wkly., monthly rates. Gar. serv. $1.50 DAILY AND UP. 111 W. DIVISION, COR. CLARK. LIN. 7110

WOULD YOU LIKE NEW MODERN FURNITURE? THEN SEE

CASS HOTEL

640 NORTH WABASH-AVENUE. FROM $1.50 DAILY and $7.00 WEEKLY

Lincoln Park Arms

OVERLOOKING THE LAKE. 2½ and 3 rooms, with kitch.; beaut. appointed; unexcelled service; $80 and up. Also 1 r. kitchs., dbl. twin beds, $45 up. 2738 PINE GROVE-AV. MOHAWK 3102.

DEARBORN PLAZA.

KITCHENETTE APTS., $12.50 WK. UP. SPECIAL MONTHLY RATES. Rooms $9 per week. Daily $2.50 up. Walking distance to the loop. 1032 N. DEARBORN-ST. WHI. 6464.

$45

1½ ROOM KITCHENETTE APTS. Near North Side's biggest value. 10 min. to loop. Real hotel service. NORTH PARK HOTEL. 1936 N. CLARK AT LINCOLN PARK.

Lakeland Apt. Hotel

4541 SHERIDAN-RD.—FREE PARKING. Modern 1-2 rm. kit. apts. Smartly furn. Brand new G. E. refrig.; daily maid serv. Real values. $40 up. Inspection invited.

WELLINGTON ARMS

2970 SHERIDAN-ROAD. 1 to 5 room apts. furnished and unfurnished. $40 up. Bittersweet 4600.

SHELDRAKE APARTMENTS

OVERLOOKING LAKE AND PARK. Large, beaut. furn. kitch. apts.; $40 up. Complete service. Free parking. Bus at door. 4520 CLARENDON. LONGBEACH 8600.

830 S. MICHIGAN HOTEL.

Live in this 7 story modern, fireproof bldg. Walking distance from the loop. $5.50 PER WEEK. $1.50 PER DAY.

NEW STUDIO ROOMS

FROM $7 WEEKLY. All rooms with private bath. LAWRENCE HOTEL. 4727 MALDEN.

$5.50—WEEKLY—$5.50

Pri. shower or bath in all rooms. Newly dec., nicely furn. 5 min. to loop. HOTEL CARLING. 1512 N. La Salle.

STUDIO LIVING ROOM—Combination tub and shower; circulating ice water; at an address of distinction; moderate monthly rentals and lease rates. Bismarck Hotel, Randolph and La Salle-sts. Central 0123.

1531 SHERWIN-AVENUE. 2½ and 3 room apts. $65-$80. Complete maid serv., roof gard., game rm.; mgr. on prem. She. 1536. Hogan & Farwell, Ex. Agt.

LIVE IN PLEASANT REFINED ATMOSphere at Oak Manor Hotel, 211 N. Oak Pk.-av., Oak Park. Attractive dining room; rates from $30 monthly. Village 7400.

2136 LINCOLN PARK WEST—On the park; 1, 2 and 3 room kitchen apartments from $60. Complete service. Swimming pool.

BUENA PARK HOTEL. 4145 Broadway—350 newly furn. outside rms., $5.50 week up. L bus, st. car at dr.

PLAZA HOTEL—Clark and North at Lincoln Pk. Studio rms., $35; kit. apt., $50-$75.

CHELSEA HOTEL, 920 Wilson-av.—Rooms as low as $5.50 a week; $1.50 per day.

PINE GATE hotel, 555 Surf—Hotel rm.; private bath; comp. serv.; $6-$7. Bit. 3200.

HOTEL MARYLAND, 900 Rush — Suites apartments, rooms. Moderate rental.

OLYMPIC HOTEL, $5.50 WK., $1.50 DAY. ALL RMS. BATH, RADIO. 1015 N. Clark.

730 BELMONT—Lake View Hotel—Kitchen el. Complete service. Lake View 8722.

HOTELS AND APARTMENT HOTELS.

LIVE LUXURIOUSLY

AT LOW COST

in a

STEVENS APARTMENT

The myriad facilities of the Stevens Hotel are offered to permanent guests at special reduced rates. Don't fail to visit these beautiful apartments in making your Fall plans.

ONE ROOM APARTMENTS.
Single from ..............................$50.00
Double from ................................75.00
TWO ROOM APTS. FROM.......110.00

Rental office—19th Floor.

STEVENS HOTEL

720 SOUTH MICHIGAN-AVENUE.

Sudler & Co., Rental Agents.

Walter Piengey, Apartment Mgr. Telephone Wabash 4400.

DE WITT HOTEL

F. L. WINSTON & CO., INC. Management.

We offer you individual color schemes, furnishings and decoration to suit you. Suites affording lake view and unobstructed light and air in eighteen story building. Two or more rooms available. No. 57 bus at door. Commissary and dining room. Free parking lot.

Telephone SUPERIOR 4701.

244 E. Pearson-st.

FOR SMART ECONOMY CONSIDER THE

HOTEL WACKER

111 WEST HURON-ST.

[700 North on Clark.]

A few minutes walk from loop. New story fireproof building. 300 comfortable rooms with private baths. Simmons beds.

From $7-$8-$9 Weekly.

$28-$32-$36 Monthly.

DAILY RATES FROM $1.75. PHONE SUPERIOR 1386. Remember Wacker Rms. Are Better Rms.

LIVE DOWNTOWN

WALK TO BUSINESS.

TOWER ROOMS AND APARTMENTS. NEWLY DECORATED. INSPECTION INVITED.

SINGLES FROM $50.

Chicago Towers Club

FORMERLY MEDINAH

505 N. MICHIGAN WHI. 4100.

JUST RIGHT

LOCATION—5600 NORTH. TRANSPORTATION: "L," SURFACE, BUS. APARTMENTS 1½, 2 and 3 large rooms. RENTALS: Best values in Chicago; $50 up.

The Bryn Mawr

5550 KENMORE. 12 story—fireproof—modern apt. hotel. DIRECTIONS DOWNS, MOHL & CO.

HOTEL SHORE CREST

420 Wrightwood-avenue. Div. 4800. OVERLOOKING LINCOLN PK. AND LAKE. You'll find a friendly welcome at our hotel if you appreciate a quiet, refined, homelike atmosphere. 1½ to 3½ room apts. refurnished-redec. Complete service; $57.50 to $115. Also HOTEL ROOMS WITH BATH $9 and up. Excellent cafe.

Montrose Beach Hotel

1-2-3 RM. APTS., $35 UP.

$2.50 up daily. $10.00 up weekly. Soundproof; elegantly furn. Free radio, refrig. Coffee shop, garage. 24 HOUR HOTEL SERVICE. 925 Montrose-avenue. Bittersweet 7700.

The Commonwealth

AT THE GATEWAY TO LINCOLN PARK. PINE GROVE AT DIVERSEY-PKWY. 250 Newly Furnished Outside Rooms. Excellent food in our beautiful dining room. Barber Shop and Valet; garage. Rates begin at $10 per week. Div. 9805.

$7.00 WEEK

PRIVATE BATH. GUEST LAUNDRY FREE.

MILNER HOTEL

536 N. RUSH. SUPERIOR 6554.

PERSHING HOTEL.

Every room with private bath.

$6 up wkly. $2 up daily.

6400 Cottage Grove. Fine trans.

APARTMENTS AND ROOMS TO SHARE.

LADY will share beautiful 4 room apt. with 2 bus. girls; twin beds; $5 ea. per week. Phone Shel. 7538. Rog. Pk. district.

MAN—Share nicely furn. bachelor apt. with same; $5 wk. incl. brkfst.; inquire Roland Erickson, 836 Jackson [restaurant].

A COMPLETE room, apt., and board service. Chicago Room Registry. Dearborn 2713.

GIRL will shr. beau. 4 rm. apt. with 2 or 1 bus. girl. Good transp. Edg. 0899.

GENTILE couple will share 6 rm. bung. with same, or rent 2 slpg. rms. Kil. 2710.

REF. bus. girl shr. 4 rm. apt. with same. N. W.; gd. trans. Reas. Aft. 7:30 Alb. 1560.

TO RENT—HOUSES.

South Side.

SUNNY cor.—8 rm. S. Shore home; gar.; 1 blk. I. C., st. car, shops, schl. Dre. 1206.

Northwest Side.

SUBL.—5 rm. brick bung., h. w. ht., incl. gar., $37.50. 3010 N. 76th-av., Elmwood P.

Suburban—North.

HOMES—Furn. and unfurn. North Shore. Mrs. Fuller-Wm. Pickard, Inc. Gre. 7220.

TO RENT—APARTMENTS—GENERAL.

2 TO 6 ROOMS in Chicago and the better suburbs. Best location and decorating. MAYFAIR MGMT. CO. CENtral 3232.

TO RENT—APARTMENTS—SOUTH.

General List.

5467 INGLESIDE-AV.—3½ to 5 rooms; free elec. refrig. See janitor. $42.50-$50.

1, 2, 3, 3½ Rooms.

DORCHESTER APTS.

1401 HYDE PARK-BLVD.

UNFURNISHED 3 ROOM PENTHOUSE. Large living room with balcony, newly carpeted, new drapes, and newly decorated. Private roof garden in connection. Shown by Appointment. J. A. Riner, Manager. Dorchester 9100. DIRECTION DOWNS, MOHL & CO.

5501 CORNELL-AV. — Beautiful kitchenette apts.; 2 rooms; newly decorated; unfurn. or furn.; tile bath, showers; canvas walls; nr. lake, park, stores; blk. I. C., bus, surface. AGENT ON PREMISES.

3½ ROOMS, $42.50. Mod.; elec. refrig.; nr. R. I. 6548 Tale-av.

1040 W. 87TH-ST. 3½ rooms; free gas; R. I. transp.

SUBL. beau. 3 r. apt. on lake. Best trans. Gentile. 7426 South Shr.-dr., 2-E. Reg. 1787.

3 RM. apt.—Newly dec.; stm. ht., nw. refr. Nr. 71st-Rhodes. Very reas. Viv. 3377.

4, 5, 6, 7 Rooms and Larger.

605 WOODLAWN PARK—4-5 lge., lgt. rms.; steam ht.; white only; $22-$28. Vin. 6302.

TO RENT—APARTMENTS—SOUTH.

4, 5, 6, 7 Rooms and Larger.

A CHOICE SELECTION.

7516 COLFAX, 4 rooms ..........$47.50
6600 STEWART, 3½ rooms..........$42.50
330 W. Normal-pkwy., 6 rs., 2 b.; gar..$80
Englewood 3000. Agent on premises.

7666 SOUTH SHORE-DRIVE. Modern 4 rms.; tile bath; decorate to suit; Gentiles; good transportation; $45.

4463 WOODLAWN—Lge., bright 4-5 rms.; G. E.; all trans.; new. dec.; tabletop stove; immed. poss.; very reas. rent. Ken. 7401.

6231 RHODES-AV.—Newly decorated 5 rms.; street car and L trans. $40.

7 ROOMS, 3 BATHS, $115. Canvas walls; nr. I. C. 6916 Oglesby-av.

625 W. 73D-ST. [CORNER LOWE-AV.], 4-5 rms.; elec. refrig.; R. I. trans.; $40-$45.

LARGE 6-7-8 rms., $50-$70; elec. refg., newly dec. See janitor. 4454-58 Drexel-blvd.

4530 DREXEL—6-7 and 9 rms., 3 baths; beautiful building; canv. walls; $70-$100.

4 AND 5 ROOMS, $37.50-$45. Inadors, elec. refrig. 6648 Maryland-av.

ATTRACTIVE 4 AND 5 ROOMS. "L" transp.; N. E. cor. 70th and Sangamon.

SUBL. 4 rms.—Beau. dec., sunny, venet. blinds. $37.50. Jan. 833 E. 46th, nr. Drexel.

TRANSFERRED to New York; must sublease my 6 r., 2 bath apt. at 7838 Phillips.

653 E. 81ST-ST.—4 ROOMS. New stove, firepl., inador, ced. clos. $45.00.

5708 BLACKSTONE-AV.—6 rms.; 2 baths; 2 porches; nr. I. C., U. of C.; $75. Mid. 0903

5555 INGLESIDE—4 rooms, sun porch, inador; reasonable. Orr Realty, 1315 E. 53d.

TO RENT—APARTMENTS—SOUTHWEST.

4, 5, 6, 7 Rooms and Larger.

FRANCISCO, 6211 S.—4 rooms; steam heat; porch; refrig.; very reasonable.

S. W. CORNER 60TH-FRANCISCO—4 rooms, $42.50. Large, light rooms. Newly dec.

TO RENT—APARTMENTS—NORTH.

General List.

1400 LAKE SHORE-DRIVE

2 TO 6 ROOMS.

Chicago's finest apartment house. Kitchen stainless steel sinks, porcelain cabinets, glass walls, new refrigerators and stoves. All in one glorious assembly, done in pastel colors as you might dream about. Gas, electricity, and refrigeration free. VERY MODERATE RENTALS. We invite your inspection of the tastefully appointed modern apartments.

Elmer E. Claar & Co., Agents.

WHITEHALL 4180.

WELLINGTON ARMS, 2970 SHERIDAN-RD. 1 to 5 room kitchenettes, furnished or unfurnished, starting at $40. BIT. 4600.

738 IRVING PARK-RD.—Choice, modern 3-4 rm. apts. Best location, at lake and park. All trans.; free utilities. $42.50-$55.

1206 JARVIS—Lake apts.; beau. 3-4-5 rms.; overlook. gardens, private beach, and lake. Tile bath; Gentiles. Rogers Park 4825.

4706-32 N. RACINE—3-4 rms.; mod. equip. large rooms; conv. trans. Lon. 2820.

1, 2, 3, 3½ Rooms.

De Witt Hotel

Apartments

Two and three room apartments. Hotel service available; carpeted floors, gas, light, refrigeration. Eighteen story building. Unobstructed view overlooking lake and new outer drive. Newly decorated. Number 57 bus at door. Commissary and dining room. Free parking lot.

SUPERIOR 4701.

244 E. Pearson-st.

Management. F. L. WINSTON & CO., INC.

DEVON AND WESTERN.

2349 DEVON-AV. BEAUTIFUL 2½ ROOM kitchenette apts. Tile baths. Modern, well kept elevator building. Refrigeration and gas included in rent. REASONABLE RENTS.

Fullerton Pkwy. Towers,

415 Fullerton-parkway.

Overlooking lake and park. 2, 2½, and 3 room apts..........$50.00 up. PETER F. REYNOLDS, LIN. 1512.

1400 LAKE SHORE-DRIVE.

Living room, dinette, kitchenette, lake exp. $65. Utilities free. Agent Whitehall 4180.

SPANISH MANOR. 2-3 rms., with extra inadors, newly dec. All trans. Overlooking Loyola Campus. 1030 Sheridan-rd., Mgr. 6400 North.

1400 LAKE SHORE-DRIVE.

Living room, bedroom, kitchenette, $75. Utilities free. Agent Whitehall 4180.

1016 LELAND-AV., 2D FLOOR — $30; 2 rooms; very light; refrigeration. H. W. CROXTON & CO., 4723 Broadway.

SUBLET 3½ rm. corner apt.; G. E. refrig.; free gas. $45. 4501 Malden. 2d. Edg. 8409.

947-57 CORNELIA—2½-3½ BEDRM. APTS. Elec. refrig. $32.50-$40. See agent on prem.

5 MO. sublease on recently redecorated 3½ rms.; 2d, $38.50; ex. tran. Hol. 2415.

BERTEAU, 1606—3-3½ rms.; free gas; inador; redec.; conv. loc. $38.50 up. Fra. 0353.

2½ RMS., $35-$40, inc. gas, refrg. 516 Cornelia, off Lake Shore-dr. See Mrs. Cashin.

660 BARRY—Richter Manor; 2 rms.; newly dec.; free light, gas, refrig.; $37.50.

4, 5, 6, 7 Rooms and Larger.

2335 Commonwealth-av.

6 room, 2 bath apt.; modern; elevator building; rental $110. CENtral 5050.

843 AGATITE [4443 N.]—East of Sheridan-rd.; 4 light rooms; private porch; newly decorated; rental, $40-$42.50. H. W. CROXTON & CO. 4723 Broadway.

TO SUBLET—Beautiful 7 rm. apt., mod. with all conveniences; 3 bathrooms; new fine furnishings if desired. 2920 Commonwealth-av. Apt. 4-B. Phone Bit. 2165.

5617 WAYNE—Residential section; W. of Bryn Mawr "L" near Senn high; 5 large, sunny rooms; 2 porches; elec. ref.; $50. H. W. CROXTON & CO. Longbeach 6622.

4 LGE. rms., newly dec.; refrig., shwr. bath; $45 apt. for $40; imm. poss.; rent starts Dec. 1. 2451 Gunnison [4830 N.] Lon. 9651.

5 LARGE rooms—Venetian blinds; newly decorated; G. E. refrig.; 1st flr.; reasonable. 2335 Commonwealth-av. Central 5050.

1333-35 WINONA—4 rooms, modern, exceptionally choice and light tile wall bath. Extra inador. $45.

SUBLEASE—Attractive 5 room apt. in The Castle; restricted building. Swimming pool and recreation room. Holyet. 5542.

5 ROOMS, $42.50 UP; GOOD LOCATIONS. ALSO 6 RMS., $55. CENT. 6610.

4-3½ RM. apt. overlkg. lake; shwr., decor. all trans. $45 to resp. party. Well. 1100.

LGE. mod. 4 rms.; conc.; inador; free refr.; pri. bch.; exc. trans.; Gentiles. Bri. 1705.

$75 APT. FOR $65. Mod. 6 rms. 716 Bittersweet. 1. Wel. 7137.

MARSHALL FIELD GARDEN apartment homes. 411 Blackhawk-st. Lincoln 2121.

1111 GRACE—5 rms.; arch drwys. stm.; $37.50; refrig.; all trans.; Gentiles, adults.

5 MOD. lge. rms.—Refrig.; all trans.; yard. A real home; $42. 3725 Sheffield.

4 LARGE RMS.—Beautiful, modern, 2d flr.; nr. L, bus, schl. 6002 Winthrop. Dea. 9895.

4½ ATTRAC. rms. at the lake—Free gas. See agent, 7221 Sheridan. Rog. Pk. 6360.

CHOICE loc.—Very dec. 5 rm., s. p., 2 baths; woodb. firepl. 335 Belden-av., 2d. Div. 8274.

559 ROSCOE-ST., 2d fl.; 5 rooms; elec. refrig. Call Randolph 3081.

6506 N. HOYNE—De luxe 4 room apt.; tile kit., tile bth.; inadr.; $52.50. Agt. on prem.

SHERWIN, 1200, 1ST—Right on lake; sublse. 4 rms. $65. gd. trans. She. 10113.

TO RENT—APARTMENTS—NORTH.

4, 5, 6, 7 Rooms and Larger.

3750 Lake Shore-drive

5 TO 8 ROOMS.

Large, light rooms, featuring canvased paneled walls, concealed radiation, and fine woodburning fireplaces. Colored tile baths. Exceptional closet space. Pompeiian swimming pool in building for private use of tenancy. Desirable neighbors.

ATTRACTIVE RENTALS.

Also 4 and 5 room apts. On lobby floor, $90 and $100.

MARINE DRIVE APTS.

Modern 4 room apartments, plus breakfast nooks. All-electric kitchens. Maid service available. Immediate occupancy. Phone Longbeach 5975.

5060 MARINE-DRIVE.

ONE BLOCK SOUTH OF FOSTER. Rental office on Premises.

HOWARD P. HURST & CO

THE LOCKLER

3650 LAKE SHORE-DRIVE. Come in and see our modern decorating, designed by one of Chicago's outstanding artists. A 1940 model 4 or 5 room apartment can be worked out in any color scheme to meet your desire. CALL MRS. LETTS, BUCKINGHAM 1855.

$75 PER MONTH.

4 spacious rooms [5 rm. efficiency]; available for immediate occupancy; latest modern kitchen equipment. Uniformed attnd.

3520 Lake Shore-drive.

SUBLEASE avail. Dec. 1; 5 mo. lease on desirable 5 room 2d apt.; encl. screened porch; at exceptional saving. Lessor can have additional 1 yr. lease at present rent of $57.50 a mo. 1263 Columbia-av. Call Hanauer, Del. 4015 for appointment.

1400 LAKE SHORE-DRIVE.

Living room, bedroom, dinette, kitchenette, lake exposure; $84.50. Gas, elec., refrig., included in rental. Agent, Whi. 4180.

Overlooking Lincoln Park.

8 and 9 rooms; large and light; woodburning fireplace. See agent on premises. Linc. 5821 or call Sudler & Co. Sta. 6623.

4900 SHERIDAN-RD.

Corner bldg.; 5 rooms, $60; good transportation; near lake. Longbeach 8833.

Bargain—6 Rooms, 2 Baths.

914 Ainslie, 1st; 4174 Clarendon, 1st. 6765 Sheridan; also 5 room. Cent. 6610.

700 IRVING PARK-ROAD.

6 and 8 rm. apts.; large, modern; 2-3 tile baths; nr. Lake Shore; $75-$115. Lak. 6480.

TO RENT—APARTMENTS—NORTHWEST.

General List.

4147-61 BYRON. 3 and 5 rooms; free refrig.; $35-$50.

1, 2, 3, 3½ Rooms.

2½ AND 3 RM. APTS.

4038-60 N. KEYSTONE—Inador bed; refrig.; free gas. See Manager. $35-$40.

4, 5, 6, 7 Rooms and Larger.

2758 N. SPAULDING-AV.

4-5 rm. apts. Inador, shower; excellent transp. Near schools and shopping district. Will decorate. $40 and up. Agent on premises, or phone Central 4824.

5 RMS.—Htd., 4211 Leland-av., 1st fl., $50. Sublet htd., 2d. apt. 4967 N. Kilpatrick, $45. 5 rm. bungalow, 4643 Keystone, $37.50. GREGOR, 4200 Lawrence-av. Pal. 1461.

ATTRACTIVE 6 rms., including garage; 2d. fl.; rent reason. 1257 North Central-av. See janitor or call Mans. 1127.

4922 FLETCHER-ST.—6 beau. new modern rms. $50; auto. heat. furn.; refr.; every convenience; schls., shopping. Kil. 9665.

5 RMS.—H. W. ht., refrig., gas range; 1 blk. to N. W. station; nr. sch. 5540 N. Austin.

3142 N. KOLMAR—5 lrg. rms.; auto. heat; clean; ext. features; $50. Agent on prem.

5 RMS.—H. w. ht., $35. Nr. school. 2908 N. TALMAN-AV.

$35.50—5 RMS.; slpg. pch.; garage; furnace. Act at once. 5524 North-av. Merr. 6004.

4 ROOM flat—All light, modern toilet, no bath; rent reas. 1517 Cortez-street.

TO RENT—APARTMENTS—WEST.

4, 5, 6, 7 Rooms and Larger.

1300 FLOURNOY-ST.—5 and 6 rm. flats. Newly remodeled and decorated; stove heat; rent $15-$18 mo. Immed. poss. Agt. on premises, 10-4, or call Central 8838.

6 RMS.—Stm. ht.; all light; elec. refrig.; $42.50. 1317 S. Avers. 2d. Craw. 6890.

MOD. Cor. Bldg.—3½ and 4. $37.50; refr., new range. 1120 N. Kildare. Albany 1098.

TO RENT—APARTMENTS—SUBURBAN.

NORTH.

Evanston—15 minutes to loop.

BRAND NEW BUILDING READY FOR OCCUPANCY.

DE LUXE 4 rm. apt.; brand NEW bldg. Will decorate to suit; 1 blk. west Isabella L. sta. Rogers Park 1727. Uni. 9500.

WEST.

Berwyn—17 minutes to loop.

LG., lt. 5 rm. apt.; h. w. ht., gar.; nr. schls., gd. trans.; $40. 1438 Maple, Berwyn 5062W.

Oak Park—14 minutes to loop.

600-12 N. AUSTIN-BLVD., OAK PARK—4-5 rms., elec. refrig. Newly decorated. Well maintained building. $45-$60.

MODERN 4, 5, AND 6 ROOMS. LANG, WEISE & CELLA. RAND. 2574.

TO RENT—FURNISHED APARTMENTS.

SOUTH.

(See Also Hotels and Apt. Hotels.)

Value Unequaled—$10 Up.

Lg. 1-2 rms.; beau. furn., new. dec.; pri. bath; radio; refrig.; latest long beds; inner spring; comp. hotel service; nr. I. C., park. THE EUCLID. 6733 STONY ISLAND.

Midway Drexel Apts.

Midway's finest dinette and bedroom units. Comp. service. Rates for 6 to 12 mo. lease. 6020 DREXEL-AV. PH. DOR. 7080.

CUT RATE RENTALS.

ALMYRA APTS., 5111 UNIVERSITY-AV. 1-2 rms., $35 up; spac., airy; maid serv.

1-2-3 RM. kitch. apts., comp. furn.; modern, popular prices; hotel serv. Wil-Jen Hotel, 6543 Cottage Grove. Dor. 9720.

1312-15 E. 53D-ST. 2-3 rms., beautifully furnished; newly decorated; maid service. See Manager.

2 RM. nicely furn. kitnt.—Rollaway; lots of closets; free gas, light. 6455 University-av. $25 mo. See Mrs. Charboneau.

ATTRAC. 3 rms. front of bldg.; priv. bath, elec. refrig., gas light. 1511 E. 65th-pl.

810 HYDE PARK-BL.—3-4 rooms, newly dec. All nr. baths; refr. $37.50-$50. Ken. 0940.

7201 PRINCETON—2-3 rms., large, attrac. Frigid. Pri. bath. Mid. aged cple. $35-$40

4514 LAKE PARK—3 rms., newly furn. and dec.; pr. bath; refg.; phone.; gd. trans. $45.

554 E. 64TH-ST.—3 r. studio; pri. bath; refg.; new gas stv.; newly furn.; exc. trans.; reas.

7517 SOUTH SHORE-DR.—3 rooms and bath. Sm. kit. Overlkg. lake. Parking. Reas.

1506 GARFIELD-BL. nr. Ashland—2-3 rms.; pri. bath; porch; adults. $9-10. Rep. 2518

5463 KIMBARK—2 rm. apt. 1st floor, priv. bath; stoker heat refrig. $9 wk. Adults.

4056 BLACKSTONE—1 to 4 rm. apts.; 2 bedrms., $4.50 up. Gd. transp. Maid serv.

5300 HARPER-AV. 1½-2½ RMS. Nicely furn. Agent on prem. $42.50-$65.

TO RENT—FURNISHED APARTMENTS.

SOUTH.

Chicago Arms Hotel

FURNISHED APARTMENTS.

One, two, and three room apartment homes. Newly furnished and decorated. Seven story elevator building. Complete hotel service. Moderate rentals. In heart of Hyde Park.

PLAZA 6000.

5125 KENWOOD-AV.

2 and 3 Rm. Kitchenettes.

Well furnished apartments; daily maid service; near lake, bus, street car, and 79th-Exchange I. C. station.

WILLMAR APTS.

3008 Cheltenham-place. Regent 3008.

3½ ROOM APT., $75.

Newly furn.; carpts.; fireproof bldg.; nr. parking; G. E. refrig.; plenty of heat. CARYLCOURT APT. HOTEL. 4537 DREXEL-BLVD. ATL. 1800.

NORTH.

$45

1½ ROOM KITCHENETTE APTS. Brand new modern furniture, carpet, decorating. 10 story fireproof building. Spacious closets, beautiful colored dishes, fine silverware and linens. Real hotel service. Convenient. Near north side location. Only 10 min. to loop. Facing park, lake. See these values today. Mr. Skeirber.

NORTH PARK HOTEL,

1936 NORTH CLARK AT LINCOLN PARK.

425 ROSCOE-ST.

Just off the Drive, ¼ block from park and Belmont Harbor. Newly decorated, smartly furnished 1½, 2 and 3 rm. apts. Complete service; $55.00-$90.00. Inspection invited. Resident manager. Buc. 3814. WIRTZ, HAYNIE & EHRAT, INC. 3180 Sheridan-road. Well. 3000.

— — — — $35 MONTH UP — — — — 1 rm. kit. apts.; daily maid serv.; in mod. elev. bldg.; newly furn., dec.; 24 hour swbd serv.; 1 blk. lk., parks, tr.; new G. E. ref. ANGELUS APTS. BITTERSWEET 2904. 622 PATTERSON-AV. [Formerly Gary-pl.]

811 EASTWOOD-AV.

1-2 rm. apts.; 9 story fireprf. bldg.; beau. furn.; hotel serv. Res. Eastwood Beach Apts.

— 6244 WINTHROP-AV. —

1-2 rm. apts.; new bldg.; beau. furn.; full service. Reasonable rentals. Briargate Apts.

1412 CHASE-AV.

2-3 rm. apts.; new 9 sty. firepr. bldg.; full serv.; beau. furn.; reas. rent. Chase Apts.

Edsall Manor—915 Carmen.

1-2½-3½ rm. apts.; attrac. furn.; gas, elec. refrig.; maid service; elev.; ½ blk. lake.

ARLINGTON, 414—1 large well lighted rm.; cross-ventilation. Pullman kitch., newly furn., patio entrance, private porch; best neighborhood; $10 weekly. Div. 1333.

LINCOLN PARK—2-3 rm. ideal furn. apts.; best loc.; car, bus, L, shop dist.; $36-$38 mo. 2840 N. Orchard [700 W.]. Cap. 4377.

801 CORNELIA, 3D APT. 2 inadors, 2 dressing rooms; gas free; shower, refrig.; exc. trans. $45. Well. 6116.

SUNNY, newly decorated front 4 rm. apt.; extra in-a-dor; attractively furnished; all trans.; free gas, lt. 4649 Malden. Sun. 7540.

1540 N. STATE-PARKWAY. Living room, bed rm., kitch.; utilities free. Furn. or unfurn. Also single room.

COLUMBIA Crest Apt. Hotel, 1101 Columbia. Attractively furn. 1½ rm. kitnt. apt. Reas.

3 RM. APT.; INADOR BED; NEWLY DEC. $50; Berwyn L bus. 1340 Foster. Sun. 5175

1-2-3 ROOM apts., nicely furn., refrig.; gd. trans. 5110 Sheridan-road.

5 RMS. nr. Sheridan; nicely furn., twin beds, refr. Adults. $55. 917 Windsor, 1st.

4554 MALDEN—S. W. cor. Wilson; $7.50 wk. 1 r. apt.; pri. bath; maid, desk ser.; 53 bus

3 RM. APT.—Extra bed; very clean; $45. Rog. Pk. L schls. 6721 Glenwood. Bri. 4438.

4 RMS.—Extra bed, G. E. refrig., near L, lake, bus; reas. 5314 Winthrop-avenue.

2 RMS.—Compl. furn., within 1 blk. C. & N. W. Ry., Ravenswood L bus. Longbch. 6170.

2½-3½ RMS., $45-$55—Extra bed; nicely dec.; beaut. furn. 1656 Juneway-terrace.

SUBLEASE—5 rms., 2 baths, overlookg. lake, 18 floor, 215 E. Chestnut. Whitehall 4542.

BEDRM. apt., daily maid, switchbd. serv. $55. Good trans. 5722 Winthrop-av.

3719 SOUTHPORT—3 rms.; newly decor.; smart, modernistic furn.; gd. trans.; $50 up

5559 MAGNOLIA—Beau. furn. bedroom in large kit. din. Block Bryn Mawr L. $55.

6 RMS.; nr. lk.; nicely furn.; complete new dec.; G. E. refg. 814 Eastwood. Edg. 6110.

SHERIDAN, 4804—Cozy, warm, diff. 1-2-3½ rooms; lowest prices; $5 up; all trans.

6 BEAU. RMS., mod.; 3 bths.; all tr.; gar.; $85; gentiles. Mans. 1100 Columbia. Hol. 3433.

SUBLEASE for winter mos.—3½ r. apt.; swimming pool; $85; gd. trans. She. 5918.

NORTHWEST.

LARGE 1½ rm. apts.; elevator; tile bath; phone and desk service; $42.50 month. KIONA APTS. 4585 ELSTON-AV.

HAMLIN, N., 1127—Furn., modern 3 rm. apt.; htd.; cple. employed; $8 wk. av. tr.

WEST.

154 N. PARKSIDE-AV.

1-2-3 rm. apts.; new bldg.; beaut. furn.; full serv.; very reas. rentals. Parkwest Apts.

OAK PARK CHATEAU HOTEL. 1, 2, 3 rm. kit.; twin beds; switchbd. service. 330 N. Austin. Vil. 8500. Aus. 8510.

3347 MAYPOLE—New 2 rm. kitchnt.; free gas, el., rfr.; rollaway; reas. Tr. Nev. 8884.

ROSANNE, 4024 West End-av.—1½ room kit. apts.; refr.; maid; linen; all trans.; reas.

SUBURBAN.

EVANSTON—6 rms.; nicely furn.; 2 baths; gar.; near Univ. $130 month. Davis 2191.

WANTED—TO RENT—APARTMENTS.

2 FLATS and bungalow, Austin and N. W., at once. 5919 Division. Mans. 7153.

TO RENT—STORES.

South Side.

809-11 E. 61ST-ST. 30x40 ft. heated store, $70. Double window space; excellent location for tavern, package store, etc. SWAN-LORISH, INC. 1300 E. 63d-st. Fairfax 9500.

142 W. 69TH-ST.—Suit. for tailor shop, shoe repair. Ask Graff, 6855 Wentworth.

5907 WENTWORTH-AV.—Live business location, adj. L sta.; reas. rent. DIV. 9500.

North Side.

DEVON AND WESTERN.

6351 N. WESTERN-AVENUE. Ideal retail store location for bakery or restaurant. THE ESTATE OF MARSHALL FIELD. HENRY F. DARRE, AGENT. 135 S. La Salle-street. State 0675.

644 ADDISON—Adj. Broadway in large apt. bldg., suit. barber or other clean bus.; or rent desk space. Bittersweet 0349.

LGE. store—Stm. htd.; suitable for hardware and paint. 2502 Montrose. Jun. 5000.

Northwest Side.

1631 MILWAUKEE-AV.—Lg. store, 21x100, basement the same; $55 mo.; newly dec.; large show windows. Greenleaf 6100.

STORES—$25 and up; various sizes; gd. loc.; htd. Sullivan, 4421 Milwauk. Pen. 7112

West Side.

BUSY transfer corner store—60 days free rent; steam ht.; low rent. 807 N. Cicero-av.

TO RENT—OFFICES AND SHOPS.

Central.

32 N. STATE—S. W. cor. Washington. Fireproof bldg.; one floor, also attractive offices; north light; night service; center loop; single room furnished, $20; with reception room, $35 up; beautiful desk space. Phone, steno. SWIGART & CO., Room 601.

LARGE CHOICE FURNISHED OFFICE WITH RECEPTION ROOM; RENTAL $30; IN FIRST CLASS, WELL LOCATED BUILDING WITH SERVICE OPTIONAL. 30 N. LA SALLE-ST. SUITE 300.

OFFICES available—Both furnished and unfurnished—at reasonable rentals. Room 430. 33 W. Washington-st.

LGE. priv. office in beau. suite; secy. serv.; marvelous light, air. Gentiles. Room 2403, 100 North La Salle. State 6843.

OFFICE, studio, or display space—Postoffice in bldg.; low rent. EDWIN J. BOWES JR. & CO., 154 E. Erie-street. Whitehall 6030.

MAIL-ph., desk sp. furn. offices; conv. parking; reas. 600 S. Michigan. Wab. 6580.

$1 MO. and up. Des space, phone, mail secy. serv. Rm. 605, 109 N. Dearborn.

$1 MO. UP — MAIL, PHONE SERVICE. Desk space. 330 S. Wells-st., Room 706.

333 N. MICHIGAN-AV.—Mail-phone service, Telephone Secretarial Service, Inc.

Outlying.

SUBLET space—in store occupied by currency exchange. Reas. 4604 N. Western.

SEWING MACHINES.

SINGER DROPHEADS, $7 up; consoles, $29.50 up; porta. $19 up. 5444 Madison.

SINGER ELEC. WALNUT CONSOLE—LIKE new. Guar. $28.... 2... Halsted. Kin. 5462.

COLLECTIONS.

COLLECTION everywhere—No collections, no charge. United Mercantile, Room 610. 139 North Dearborn. Phone State 4181.

## REAL ESTATE—APARTMENT BLDGS.

**South Side.**

ABOVE THE AVERAGE.

12 FLAT.

Owned by an individual who will sell corner building in excellent condition; 3 5s, 9 4s; new stoves, Frigidaires; $8,000 income; 12 years old, in So. Shore district. Price $36,500. See Mr. Bridgman.

WM. E. MOSBY & CO.,

8032 Cottage Grove-av. Rad. 0100.

THIS MUST BE SOLD.

Woodlawn 2 apt. 5 rms., 2 car brick garage; new roof and heating plant. Good condition and location. Priced for quick sale at $4,500. Call Mr. Smiley, McKey & Poague, 1172 E. 63d-st. Hyde Pk. 8100.

TRUSTEE reduces price on modern 3 apt. brick bldg. to $11,500; nr. 80th-Ellis; 3-6s; lot, 35x125. Radcliffe 7304.

BRK. 2 APT. 7024 SOUTH PARK. $4,500. 2-5's, 2 sep. heating plants. Sag. 3764.

4 APT. brick, near 79th-Ashland; $11,500; 4-4s; elec. refrig. Radcliffe 7302.

**North Side.**

ROGERS PARK DE LUXE 6 APT. 6 rs., 2 baths, master bedrs., can. walls, brk. gar. Rent $6,875. Make offer. Tms. Walter T. Larson, 5157 N. Clark, at Foster.

BUY RIGHT—BUY FROM OWNER. Modern 10 apt., tile baths; priced to net 10%. Address N 456, Tribune.

ATTRACTIVE 3 FLAT—6 rms.; large lot; good income; near lake and L. Price, $8,000. Terms. Sheldrake 8603.

2 APT. BLDG. NORTH OF DEVON. West of Western. 6 rms.; 2 car garage; stoker; h. w. ht. Terms. Rog. Pk. 3467

2 FLT.—5 rms. ea., fine loc., nr. $8,650. Suitable trms. Dette, 1922 Irving Pk. Buc. 2015.

2 FLAT Edgewater, top condition, 2 gar. Smash at $6,000. $2,200 cash. Lon. 5332.

12 APT. East of Broadway—Rents $7,000. Pr. only $19,000. Phone Ran. 0960.

6 APT.—Rent $3,600; price $14,000. John T. Wheeler & Co., Bri. 2234.

WEST Devon—Beaut. 3 apt. 6 rms. tile bath. Sac. $14,000. Levinson, Shel. 8820.

**Northwest Side.**

FAR LESS THAN RENT.

$15 month plus rent from 1 flat will pay for this attractive brick 2 flat. 5-5 rms.; 2 heating plants; 2 car garage, in a good North Austin location. The price is no more than for a bungalow.

PRICE $6,500—CASH $650.

KEENEY, 5612 North-av. Merrimac 4300.

11 FLAT LIQUIDATION. 2 blocks Belmont-Central, 12 years old. A1 cond., rental $5,200; less than 5 times rent; a real bargain. See Mr. Ford. Brokers Realty, 5609 Belmont. Berk. 0600.

THINK OF IT. 2 flat bldg. Kilpatrick nr. Addison. Only $3,000; 4-4 rms., rents $35. E Z tms. ARTHUR KRUGGEL & CO. Lon. 5531.

CAN'T be equaled—2 flat 5-5, like new; 12 yrs., h. w. htg. Steel constr.; slaughter, $6,500. Inq. 5919 Division, Mans. 7152.

REAL snap—Mod. oct. ft.; 2 apt. bldg. 6-6 r., h. w. ht.; 12 yrs. old. Must sell. Lon. 5295.

MOD. 4 flat; all 4 rms.; nice bldg.; big bargain; $10,000. Acme, 4126 Milwaukee.

3 FL. fr.—2-3-4 rm. furn. stv.; nr. Wilson-Elston. Pr. $3,500, tms. Call 5339 Lawrence.

## REAL ESTATE—BUSINESS PROPERTY.

**South Side.**

646-50 W. 47TH-ST. 3 NEW BRICK STOVE heated stores; large garage; $6,750.00. R. M. O'BRIEN & CO. 111 W. Washington-st. Rand. 3062.

**Southwest Side.**

63D-ST. STORES AND APT.—Good spot, nr California-av.; 2 stores, 1-6 rm. apt.; gar. A real buy at $13,000. Ph. Hemlock 4300.

**Northwest Side.**

STORE and 6 rm. flat. Vicinity of Crawford and Elston; $6,500. Also 3 stores and 2 apts. Price $17,000; 2 blocks west of Cicero and Irving. See Mr. Farrin. S. O. Stone & Co., 4503 Milwaukee. Pen. 3900

**West Side.**

STORES, apts.—Rent $4,000 yr.; 100% loc.; 12% net. Sacrif. 4½ times rent. ADDRESS N 484, TRIBUNE.

## REAL ESTATE—HOUSES.

**South Side.**

A Home Every One Wants!

It's different; 5 spacious rms., modern; h. w. heat; 445 E. 89th-pl. $625 down, $44 mo.; vacant. Open, or call Kellams.

WM. E. MOSBY CO., INC.,

8032 Cottage Grove. Radcliffe 0100.

A REAL HOME, $2,985. 6 rms., hot water ht., oak throughout; guar.; nr. 65th-Ashland; non-res. owner here for holiday; sacrifice to raise $1,250 cash, bal. $25 mo. Rents $35 mo. Ph. today. Republic 1689.

IMMEDIATE POSSESSION. $500 DOWN, BALANCE LIKE RENT buys 6840 Indiana-av. 5 rm. brick bung.; h. w. ht.; 2 car gar.; completely decorated. PETERS, 7923 South Park-av. Rad. 6800.

WILL sac. to responsible party modern, new 2 story, 6 room Colonial residence on exceptionally large landscaped premises—$5,975; cash req. $575, bal. $35 month. Shown by appt. Address X E 406, Tribune.

STURDY 5 rm. brick bungalow, 9127 S. Racine; near school and facing park. Large lots. Sac. $4,750. Tms. Stoller, Bur. 8632.

6 ROOM frame near 86th-Bishop—R. I. transp. $950 cash, balance $30 mo. Hemlock 7900

6 RM. frame, $3,500; 2 bathrms.; hot water ht.; garage. Nr. 70th-Damen. Wen. 0689.

CORNER 72d-Prairie—6 rms., h. w., tile bath, bsmt. and kit., gar. Medora, Stew. 3601

**Southwest Side.**

6 RM. BRICK RES., $5,500.

Fine home nr. 63d-California; furnace ht. 30 ft. lot; cash $500, balance monthly. John McCarthy, 1405 W. 63d-st. Rep. 5000.

MOD. 5 rm. brk. bung., 2 car gar., h. air h., glas. rear pch.; $4,700; all imp. in and paid; all trans. Owner. 3838 W. 64th-pl.

REPOSSESSED 4 rm. frt. cott. Mount Greenwood, Ill.; concrete foundation, full basemt. 50 foot lot. Sell at sacr. Spaulding 9500.

ESTATE must sell br. 3 fam. bldg., furn., $450 dn.; pr. $3,950. Op. Sun. 3558 Archer.

**North Side.**

ENJOY the advantage of a home; this charming Devon-Western 5 rm. bung. can be yours, tile bath, newly dec., nr. schls., trans.; only $7,250, tms. to suit. Bri. 3508.

2953 CHASE-AV.—Open for inspection. See this 1 yr. old col. res. today; 6 large rms., gar.; face brick all around; tile bath; nat. fireplace; terms to suit.

AN EXCEPTIONAL bargain—New 5 rm. brk. home, owner will sacr. $7,500. Hol. 1502.

**Northwest Side.**

NEAR ST. EDWARD'S.

6 room frame; hot water heat; garage; lot 45x150. Price $3,200; cash $1,000. 5 room frame, furnace, 2 car garage; lot 71x158. Price $4,200; cash $1,000. 6 rm. brk., furnace gas ht. Price $4,500. GREGOR, 4200 Lawrence-av. Pal. 1461.

ONLY $1,200 DOWN

for this fine 7 rm. brick home; h. w. heat; 2 car brick gar. Exc. loc. nr. schls., shopping center. $5,800—$40.30 mo., incl. taxes. A. J. Schorsch & Co., 6059 Irving Park-rd.

SUBURBAN comfort with city conveniences. Homelike cottage, lge. bedrms., furnace heat; lot, 63x150; 2 c. gar.; price, $5,250; $1,300 cash, bal. $36 per mo., incl. int. S. O. Stone & Co., 4503 Milwaukee. Pen. 3900

LEAVING city. Will sacrif. 9 rm. brk. home, oil h. w. ht., sleeping pch., tile roof, 2 tile baths, tile walls in kitch.; 2 car htd. garage. Terms. Owner. Juniper 1039.

BARGAIN—11 year old 6 rm. brick res., $5,500. H. w. ht. 50 ft. lot. Nr. Palmer school. [4900 N.—4300 W.] Ave. 7414.

ESTAB. community of beautiful efficient new homes. See 3219-21-54 Normandy. A. J. Schorsch & Co., 6059 Irving Park-rd.

5 RM. brick bung.—Sleeping pch., 2 car gar. $3,750; nr. N. W. station, st. car.; all imp. pd.; terms. Burch & Burch, 5613 Lawrence.

BEAU. Nor. Pk. rustic shingled res.—New furn.; 2 car gar.; arches; $3,950. Pal. 7201.

6 RM. res.—Portage Pk.; h. w. heat, garage; only $4,700. 4964 Berteau-av. Spa. 6700.

6 ROOM colonial residence, Portage Park, only $4,950; FHA terms. Pens. 2600.

6 ROOM home on St. Louis nr. Berteau. $500 down, $30 mo. Tel. Central 7798.

## REMODELING.

GENERAL REMODELING. Attic or basemt. flats, brk., cement work. New bldg. contracts. Work guaranteed. ELM CONSTR. CO. 4786 Elston. Pen. 7990.

## REAL ESTATE—VACANT.

**South Side.**

2 LOTS—S. W. Corner 89th-street at St. Lawrence-av.; $1,500 for both. Write Mr. J. Farrington, 136 N. E. 12th, Miami, Fla.

YOUR home site, 50x150, nr. Morgan Park sta.; all imp. pd. $20 ft. Own. Bev. 4850.

**North Side.**

RESIDENCE lot—30x125, paved street; nr. fine school, shops, elevated; only $800; terms. Will loan to build. Rogers Pk. 0458.

**Northwest Side.**

140X150—Beautiful homesite, $800; will divide. Near school, transp., good neighbors. New home community. ADDRESS T M 240, TRIBUNE.

## REAL ESTATE—SUBURBAN—SOUTH.

**Beverly Hills—30 minutes to loop.**

NEW 5 room brick, 40 ft. lot; take good residential vacant in trade. Joseph W. O'Connor, Beverly 4481.

N. OF 95th—6 rms., tile kitchen and bath; 2 car gar. Small down paymt. Bev. 5000.

**Evergreen Park—35 min. to loop.**

CLEAR lots, $149 each; $1 down, $1 week. FRANK DE LUGACH, 2339 W. 95th-st.

**General—Suburban South.**

AMAZING VALUE!—7 rm. frame home, a bike I. C. sta.; furnace ht.; 61x125 lot; 2 car gar.; imm. poss. $3,950, only $300 cash, bal. rent. Address T S 64, Tribune.

2½ ACRES good soil; high ground; 8 blocks to I. C.; 30 min. to loop; hard road; elect. [illegible], bal. easy terms. Pros. 1139.

---

**Test Your Facts**

Here are the correct answers to the "Test Your Facts" questions on today's editorial page:

1. [b] Franz Liszt's. [Cosima Liszt was Wagner's second wife.]
2. [c] $780 [plus commutation of rations at 75 cents a day].
3. [b] North Dakota.
4. [c] Charles Darwin.

## REAL ESTATE—SUBURBAN—SOUTH.

**General—Suburban South.**

$75 DOWN buys 8 lots, 38,000 sq. ft. rich garden soil; no assess.; low taxes; new homes going up; near I. C. station; bal. $10 month. Address T G 497, Address.

## REAL ESTATE—SUBURBAN—S. W.

**General—Suburban S. W.**

FOR THOSE WHO APPRECIATE NICER THINGS—Just about the finest 7½ acre wooded estate convenient to Palos and loop, paved private entrance, tall healthy trees, many shrubs and bushes; exceptional value $150 acre—terms if desired. ADDRESS F M 146, TRIBUNE.

$250 CASH BUYS 10 ACRE FARM ON MAIN PAVED HIGHWAY. Short distance south of 127th-st., west of Archer-av.; nr. school; electric; taxes abt. $15 yr. Total price $1,250; $15 mo. Address F L 284, Tribune.

NEW "UNION" ERECTED 1½ sty. farm cottage with family farm just off 79th-st. W. of city limits; low tax rate, includes large garden farm. Price $1,150; $150 cash, $15 mthly. Address F M 142, Tribune.

IDEAL FOR POULTRY RANCH—Cicero-av. nr. 147th-st., electricity; may be used as garden farm. Price $475; $100 cash, $5 monthly. Address F L 103, Tribune.

## REAL ESTATE—SUBURBAN—NORTH.

**Evanston—15 minutes to loop.**

NORTH SHORE H. O. L. C. HOMES—10% down. Phone for list. Shore-Towns, Gre. 2700

**Glencoe—27 minutes to loop.**

EAST—5 bedrm., 2½ bath, colonial; oil; ideal wooded; ⅓ acre. $15,000. Winnetka 254.

**Glenview—27 minutes to loop.**

850 THORNWOOD-LANE—Opp. entr. to Nor. Shore Golf club. 6 rm. pressed brk. col. 2½ baths; 2 car gar.; screened pch. deck. fireplaces, nook; landscaped; on ½ acre. FHA $89 per month. Briargate 3765.

**Lake Forest—39 minutes to loop.**

McGUIRE & ORR, 530 Davis-st., Evanston. Specialists on the North Shore.

**Niles Center—31 minutes to loop.**

3 APARTMENT BUILDINGS. NILES-WESTCHESTER REALTY CO. 4120 OAKTON-ST. Niles Center, 2600.

**Wilmette—22 minutes to loop.**

7 ROOMS thoroughly reconditioned. East side, wooded lot 50x190. $1,000 cash and $50 per month; or rent. Rog. Pk. 0271. Wilmette 2486.

NR. KENILWORTH Sta.—New 6 rm. brick Colonial; 1½ baths; gar.; screened pch.; sun deck; air cond. FHA $73 mo. Briar. 3765.

**General—Suburban North.**

2½ ACRES WOODED, FACING LAKE MICHIGAN, [Only blk. to Lake Mich.], Lake Co., Ill. Price $750; $150 cash; $10 monthly. Electric; on private paved road. Address F P 169, Tribune.

## REAL ESTATE—SUBURBAN—N. W.

**Des Plaines—23 minutes to loop.**

LIVE better and cheaper in fast growing community. 50x80 lot, restricted. Price $345 $75 cash; bal. terms. Paved st., elec., build to suit. Address Y O 511, Tribune.

**Mount Prospect—26 min. to loop.**

NEW HOMES AT PROSPECT HEIGHTS. PRICES $4,250 TO $5,600. FHA RESTRICTED HOMESITES, $575. Rt. 54 2 MI. NORTH OF MT. PROSPECT. SMITH & DAWSON. STATE 3861.

**General—Suburban N. W.**

6 RM. CHESTERFIELD STYLE, $1,995. Located only 31 minutes from loop in attractive community. Insulated. Concrete foundation. Large lot. Needs some interior fixing. All city conveniences. Monthly payments $22.23. Only $150 down. ADDRESS F N 154, TRIBUNE.

POPULAR LOW COST HOUSING PROJECT. Includes large sized family farms. 15 Now Under Construction. Visit today. Mannheim-rd., 4 blks. north of North-av. Just 3 miles W. of Harlem-av. On East Side of Highway.

PRICE OF FARM SLASHED TO $475. Rich high land. South of Touhy-av., east of Mannheim-rd. Faces paved road; electricity in [no assmts.; tax about $6 year]. Terms $25 cash, $6 monthly. Address F M 125, Tribune.

HIGGINS-RD. FARM—Runs thru to Devon-av.; both highways paved; no assmts. Electricity. Short distance W. of city limits. Price $750; $150 cash; $10 mthly. Address F P 273, Tribune.

GARDEN FARM—JUST SOUTH OF PARK RIDGE, on paved road; title clear; no back taxes. Sacrifice $150; $25 cash; $5 mo. Address F L 287, Tribune.

## REAL ESTATE—SUBURBAN—WEST.

**Austin—14 minutes to loop.**

6-6 BRK.—2 flrs.; h. w. ht.; new Wms. oil burner; enc. rear pchs.; excep. lt. rms.; stl. bm. supp.; 2 c. gar.; $8,500. Pilgrim, 5637 W. Lake. Aus. 1680-Vil. 5100.

**Bellwood—24 minutes to loop.**

SAC. 5 rm. mod. brk. home—$3,950; terms; good trans. Address X C 141, Tribune.

**Berwyn—17 minutes to loop.**

OUT of town owner must sell 6-6 brk., lg. rs., 2 h. w. htrs.; 2 blks. to L sta.; $8,500. Kohout Bros., 6200 W. Cermak. Cra. 5800.

**Hinsdale—27 minutes to loop.**

FULL PRICE $1,295—New 4 rm cottage on ½ acre; $100 dn., sm. mo. payments; 2 mi. Hinsdale. Address F P 390, Tribune.

**Oak Park—14 minutes to loop.**

PUBLIC AUCTION—Sat., Nov. 25, 2 P. M. 508 S. Kenilworth. 6 rm. hse., 2 car garage. H. w. ht. Gd. cond. Open eves. Carey M. Jones, Auctioneer. Ph. Vil. 9500.

STURDY 4 bedrm. res.—Blvd. loc., overlooking pk.; h. w. ht.; 2 car gar.; 50 ft. frontage; $8,000; tms. Johnson Bros. Aus. 3121.

**General—Suburban West.**

4 R. NEW ENGLAND HOME

WITH SPACIOUS HOMESITE ONLY $17.45 A MONTH. Near school, stores and all city conveniences. Some inside finishing necessary. Full price, $1,495. Small down payment accepted from responsible party. ADDRESS F N 155, TRIBUNE.

IF YOUR CREDIT IS GOOD investigate this home and farm. I have a new 6 room completed Colonial home [all new]; plumbing with good fixtures; deep well; hardwood floors; on wide, deep garden tract. North of Westchester, east of Mannheim-road. Price for home complete and land, $2,750. Address F P 171, Tribune.

RM. Colonial home; 4 rms. downstairs completely finished [ex. painting]; 2 rms. upstairs unfinished. Complete modern plumbing installed. Insulated. Well constructed. Extra large lot. Price $2,895. Terms $20.90 a month. $150 down. Address F N 153, Tribune.

THIS 1½ STORY, ALL NEW, UNION BUILT GARDEN HOME, can be arranged 6 rooms. Nearly 12,000 sq. ft. rich high land; wide paved road [all paid for]. Electric; nr. bus school. Convenient Harlem-North-av. area. Price $1,375; $195 cash; $18 mthly. [incl carry. charges]. Address F L 290, Tribune

2 STY. ATTACHED GARAGE 7 rm. home [interior needs adjusting], on garden farm North of Westchester [outside village limits]. Fronts paved road; electricity; nr. bus and large public school. Price $2,750; convenient terms. Address F L 289, Tribune.

6 RM. 2 STORY HOME, $2,975. 100% complete. Ready for occupancy. Only $27.50 monthly. Price incl. lge. lot. 5 minutes from Oak Park. Low taxes. Chicago Title & Trust Guarantee policy free. Address Y O 408, Tribune.

BEAUTIFUL ORCHARD PAVED LANE. N. W. of River Forest. Abt. 24,000 sq. ft. area. Electricity. Price $975; $200 cash, $10 monthly. Address F P 271, Tribune.

INVESTIGATE western suburbs for best buys. See us in Riverside, La Grange, Western Springs, Hinsdale. HENRY A. MILLER

10 ACRES level black garden soil near West Chgo.; $1,650, $325 cash, $20 mo. ADDRESS X E 418, TRIBUNE.

SACRIF.—Unusual lot. Nr. Elmhurst and A.&E. depot. $450. Address F N 589, Tribune

## REAL ESTATE—SUBURBAN—MISCELL'S.

BEFORE you buy investigate modern 4 rm. home; $2,875 incl. lge. tract. West, North-west or Southwest. Address F P 313, Tribune.

## SOUTHERN PROPERTIES AND RESORTS.

FOR SALE—Large brick home together with four cottages; excellent winter home with income. Property $16,500; terms. Varie A. Pope Agency, Box 57, St. Augustine, Fla.

## REAL ESTATE—ACRE PROPERTY.

CONVENIENT TO HARLEM-AV., south of Grand-av.; entire black depth; rich black high land and ideal poultry or vegetable farm; electricity; wide stone road. Tax abt. $6 yr. Price $575; $100 cash; $6 mthly. Address F L 146, Tribune.

11 OR 30 acres. Desirable for garden or chicken farm. Under cultivation. Gd. road. Opp. Forest Preserve. ½ mi. West of route 45 on Powell-avenue, Palos Park. Ph. Mrs. Maine, Orland 50-M-2.

ACRE of high land, rich garden soil, on hard road; outside fine N. W. suburb, 38 min. loop, N. W. R. R.; exc. loc. for home, chickens, etc.; $185 dn.; $10 mo.; will finance home if desired. Address T Y 200, Tribune.

SMALL CHICKEN FARM. 7 rm. house, barn, garage; deep well, elec. pump, orchard; nr. Wheaton; $1,000 cash, $50 month. Address Y O 2332, Tribune.

DON'T buy acres N. W. or West until you see our ½ to 10 acre Bargains. Send for price list. Address X F [illegible], Tribune.

---

## REAL ESTATE—RESORT PROPERTIES.

**Florida.**

SAC. Bayview 50x140 lot, $85. Original price $600. Address N 449, Tribune.

**Illinois.**

$3.00 DOWN, $3.00 WEEKLY. Plan to get into your own beautiful 4 room lake home, completely furnished, including inside toilet, screen porch, and boat; sandy beaches; 45 miles Chicago. Finest fishing, hunting, summer-winter sports of all kinds. All for $795. Inspect now. Address E T 237, Tribune.

NEED MONEY. will sacrifice lovely lake cottage on beautiful private restricted lake. $650, including furniture. Small down payment. Balance terms. House insulated with Celotex. Exceptional barg. Address Y N 252, Tribune.

4 RM. HOME and boat on private chain of lakes; gd. fish.-hunting; thickly wooded; 45 min. to loop; only $625; $100 cash; easy pay'ts. No trade. Address F N 450, Tribune.

FROM farmer—Chain O' Lakes 50x150 lake lot; $150; tms. Address F P 337, Tribune.

PISTAKEE lake cottage; private. Sacrifice. $1,200, terms. Address X F 251, Tribune.

**Indiana.**

$245 BUYS 4 city lots near lake in the Dunes. Address T Y 286, Tribune.

**Wisconsin.**

ON FORMER estate; beau. cottage, inside toilet; screened porch; elec.; on lge. lot; clear spring fed lake; sand beach; winter and summer sports; 65 mi. N. W.; $650. tms.; restr. Address F N 427, Tribune.

BEAUT. lrg. lake home, $2,100—Inside toilet, bath, etc. Built for year round. 5 rms. down, can put 3 bdrms. upstrs. 100 mi. Chicago; terms. Address T S 288, Tribune.

LARGE compl. furn. home, 3 bedrms.; on high bluff. Beaut. beach. $2,700; worth double; terms. Address T T 435, Tribune.

A YEAR round brick home on lake frt.; firepl., lg. trees, sand beach; 2½ hrs. Chgo.; $3,000. terms. Address T C 272, Tribune.

LAKE cottage, $690; 4 rooms, scrd. porch; compl. finished inside; 2 hours Chicago. Terms. Address T O 267, Tribune.

SAC. 4 rm. furn. cott., lg. pch., stone fd., $980; 53 mi. Gentiles. Box 9, Salem, Wis.

BEAU. large water front lot, 50x150, $90. 50 mi. Chicago. Address T S 289, Tribune.

SACR. new cott., boat, $500; inside toilet; large Wis. lake. Address X B 85, Tribune.

## REAL ESTATE—FARM LANDS.

*Farm Land Classified advertisments will be found in the News Section adjacent to the daily feature "Day By Day on the Farm."*

## REAL ESTATE WANTED.

**Apartment Buildings.**

WANT LARGE APARTMENT PROPERTIES. FRANKENSTEIN & CO., 110 S. Dearborn.

MOD. brk. cor. 8 apt. clear and cash for 15, 18, or 21 apt. Rappold, 4964 Milwaukee.

**Miscellaneous.**

WILL pay cash for good brick buildings, up to $20,000. Must be bargain. Room 247 111 W. Washington-street.

## REAL ESTATE FOR EXCHANGE.

**Apartment Buildings.**

18 APT.—4 rms.; nr. I. C.; good cond.; trade or sell at 4¼ times rent. Cedar, 1603.

**Vacant.**

EXCHANGE beautifully wooded lake lot at Wauconda, Ill. for equity or down payment on small income building in Chicago. ADDRESS F D 184, TRIBUNE.

## REAL ESTATE LOANS, MORTGAGES.

HIGHEST cash prices paid for mortgages on South Side property. Money to loan at current low rates. WM. L. SHARP & CO., 237 W. 63d-street.

PRIV. party wants $2,500 Junior mortgage, 7% interest from priv. party. Security choice 12 apt. bldg. Address T Y 474, Tribune.

PEOPLE'S MORTGAGE CORPORATION. Study our Sunday ads. Brunswick 6200.

## INDUSTRIAL PROPERTY.

FOR SALE—40,000 sq. ft. sprinklered bldg. Close to loop. $60,000 cash or terms. May rent. HART & WHETSTON. Sta. 8270.

FACTORIES AND WAREHOUSES. CHITTICK, INC. Superior 5427.

ONE STORY BLDG.—28,000 sq. ft. Only $30,000; or rent reasonable. Superior 4761.

FOR RENT—ENTIRE BLDG.

3 story brick, about 10,000 sq. ft.; built for rug-cleaning, carpets, and linoleum; avail. May, 1940. Address X A 232, Tribune

100,000 SQ. FT.—1 story bldg.; 11 yrs. old. Switch, sprinkled, low rental, 47th and Kedzie dist. McCARTHY, 26 N. Crawford.

30,000 FT. 1 story cor. bldg.—17 ft. ceilings; on switch track and river; close in southwest. Owner must sell. Lin. 1024.

TO RENT—Manufacturing space 41x55; htd., modern concrete bldg.; light 3 sides; elevator. 4541 Ravenswood-av., 4th floor.

FOR sale—Beau. bldg.; 14,400 sq. ft.; sw.; excel. light; blvd. loc.; north. Ran. 2311.

## STOCKS AND BONDS.

WE BUY REAL ESTATE BONDS, MORTGAGES, AND CITY JUDGMENTS. Weissburg & Co., 134 N. LaSalle. Ran. 1187.

1,000 SHARES of 14 W. Elm Building Corp. Quote offers. Address Y N 356, Tribune.

## HOUSEHOLD APPLIANCES.

**Electric Ranges.**

STOCK reducing sale—Closing out 95 new samples, Westinghouse, $49; Hotpoint with deep well, $69. Others to ½ off. Edison's Whse., 766 W. Jackson. Seeley 4141.

**Electric Refrigerators.**

THROUGH a fortunate purchase we are able to offer 12 cubic ft. Kelvinators porcelain throut, original cost, $475, our price to you, $47.50. Dealers Furniture 3321 W. Ogden.

EDISON'S Warehouse Stock Reducing Sale. Norge, rec., lrg. $59 Electrolux, rep....$59 G.E. rec., 6 cu. ft. $69 Frigidaire sample. $69 766 W. Jackson. Op. eves. Sec. 4141

DRASTIC SAVINGS on G. E., Frig., Westing., Norges, $35; renewed in our factory; closing out other makes, as is, $17.50. MACKLAM, 220 W. Huron. Open Sunday.

ELECTROLUX, $79; Norge, 6 cu. ft., $89; Kelvinator, $84; Westinghouse, $69; new discon. models. Op. eves. 621 W. Jackson.

GEN. Electric, late mod., priv. party. Must sacrif. before Sat., $45. Stewart 4883.

**Oil Burners and Stokers.**

FINAL CLEARANCE ON ALL HEATERS. NOTHING HELD BACK. NEW SAMPLES. Duothm. pot typ. $20 American ........$29 Fi'ce. pot type.. $29 Air-O-Flame .......$19 Free installation with pipe. Cash, terms. Edison's Whse., 766 W. Jackson. Sec. 4141.

Home Owners, Attention.

We have 18 natly. known oil heaters in orig. crates; orig. price $79.50; our price $27.50. Macklam, 220 W. Huron. Op. Sun.

OIL HEATERS — Close outs in crates, 25-50% off. Norge, Sun Flame, Duo Therm. Rep. heaters, $19; terms. 6040 S. Halsted.

QUAKER oil htrs., new, $25; new Duo-Therm, $27; Lonergan, $20; Norge, $29. Discon models; terms. Open eves. 621 W. Jackson.

OIL heaters. All makes sizes. Rent 50c week. New mdse. 7605 Halsted. Tri. 4600.

NEW AND USED STOKERS — BIG DISCOUNTS. RAD. 4100. MR. BRALIC.

DELCO used oil burner up to three flat; reasonable. Radcliffe 4100. Mr. Bralic.

SAVE money—Rent stokers—Link Belt, Fairbanks-Morse, and Whiting. Ph. Jun. 2502.

**Stoves.**

UNIVERSAL gas ranges, '38 mod. Bargain prices; terms. Op. eves. 4237 N. Lincoln-av.

JEWEL gas range—New $27; Magic Chef table-top, $29. Sunbeam, 621 W. Jackson

**Vacuum Cleaners.**

EDISON'S STOCK REDUCING SALE. Hoover, Eureka, Federal, Electrolux, Kenmore, Sngr., oth. $5.95, $9.95, $14.95, $19.95 Free delivery. Cash or easy terms. 766 W. JACKSON-BL. SEELEY 4141.

**Washing Machines.**

RENT A NEW MAYTAG — 25c a WEEK. Apply rent on purchase if desired. BEFORE YOU BUY RENT AND TRY. MERRIMAC 9000. NEW SPECIAL LOW FACTORY PRICE. ALSO REPOSSESSED WASHER, $20.00.

LARGEST SELECTION IN TOWN—50c wk.; guar. Easy, $16; Taylor, $19; Thor, $22; ABC, $24; Maytag, $26; New washer, $29. 3931 Madison. Van B. 4800.

RENT A THOR WASHER OR IRONER 25c A WEEK—FREE DELIVERY. PHONE ALBANY 0140.

THOR washers, new, all white, $29. Open eves. Terms. Sunbeam, 621 W. Jackson-bl.

GENERAL Elec. with fact. guar., $27; used washers, $10. 3334-40 N. Central. Mul. 0800.

REPOSSESSED washers standard makes. Rebuilt; as low as $15. Wahr Rad. 4100.

TRY RENT, BUY, 25C. REP. 2269. Brand new ABC, Maytag, Thor, 4 others

## BUILDING MATERIALS.

**Heating and Plumbing Supplies.**

USED boilers, boiler sections, parts. Largest stk. in city. 1247 W. Lake. Mon. 3387

NEW FURNACES FOR SALE CHEAP. APEX, 215 S. PEORIA.

## PARCEL POST AND EXPRESS.

**Mail Order Specialties.**

SPANISH MOSS, holly, etc. for Christmas decorations. Large bundle, $2.50, neatly packed; guaranteed delivery. Mail M O now to Roy Durio, Arnaudville, La.

## PRINTING MACHINERY AND SUPPLIES.

HAVE you tried PRINTERS PAPETERIA? 807 N. Larrabee-st. Mohawk 0871.

10X15 GORDON press with motor complete. [illegible]

---

## LOANS—PERSONAL AND BUSINESS.

**Personal Property and Salary.**

# A LOAN PLAN for Everybody

RATES REDUCED. Monthly rate reduced to 2½% on loan balances of $150 or less and 2% on loan balances above $150.

| LOAN | AVERAGE MONTHLY PAYMENTS* [including interest] |
|---|---|
| $ 50 | $ 3.16 |
| 100 | 6.32 |
| 150 | 9.47 |
| 200 | 12.59 |
| 250 | 15.67 |
| 300 | 18.73 |

*Based on 20 months. Other amounts from $10 to $300 in proportion, 1 to 20 months to pay.

**Save the Difference**

Commonwealth's charge is less on all loans than the maximum permitted by law. Our monthly rates of 2½% on loan balances of $150 or less and only 2% on loan balances above applies to ALL TYPES and CLASSES OF LOANS. Any one who can make regular payments can qualify; there is no discrimination. EVERYBODY GETS THIS SAME RATE. Of course, persons whose incomes are above average, can afford to make larger payments and thus make substantial reductions in their loan cost.

No credit inquiries of friends or relatives. Applications received by personal call, letter or telephone will receive immediate attention.

Founded 52 Years Ago.

9—OFFICES—9

COMMONWEALTH LOAN CO.

3166 Lincoln-av., R. 224. BITtersweet 3360
4803 Lincoln, R. 208. LONgbeach 3456
1791 Howard-st., R. 312. ROGers Park 0754
4013 Milwaukee-av., R. 307. AVEnue 0443
6306 Cottage Grove, R. 305. Hyde Pk. 0604
749 W. 63d-st., R. 200. ENGlewood 1711
1 N. Pulaski-rd., R. 415. Van Bur. 5040
137 N. Marion, O. Pk. Aus. 2624; Vil. 6886
6428 Cermak, Berwyn. Law 2882, Ber. 371

Under State Supervision.

SALARY LOANS

UP TO $300

FULL PRIVACY. FAST SERVICE. FLEXIBLE TERMS. Employers Not Notified.

Arrangements can be made also for automobile loans, furniture loans, and co-maker loans if any of these should be preferred. We also finance automobiles so as to reduce your payments.

FAMILY LOAN CORPORATION.

LOOP OFFICE: 202 S. State-st., corner Adams. Century Bldg., Room 301. Telephone Wabash 2994.

LOGAN SQUARE: 3129 Logan-blvd. Logan Square near Milwaukee. Telephone Spaulding 4100.

NORTH: 2349 W. Devon-av., corner N. Western. Devon Bldg., Room 206. Telephone Briargate 4121.

WEST: 4806 W. Madison-st., near Cicero. Next to Walgreen's. Telephone Mansfield 4211.

SOUTH CHICAGO: 9113 Commercial-av. Telephone Regent 6220.

NEW SOUTH SIDE LOCATIONS: 2105 E. 71st-st., 2d floor. East of Bryn Mawr I. C. Station. Telephone Dorchester 2811.

MONEY ON YOUR OWN SIGNATURE $10 TO $300

We Specialize in Salary Loans

TO EMPLOYED MEN AND WOMEN INCLUDING CIVIL SERVICE AND GOVERNMENT EMPLOYEES.

We Render a Simplified Confidential Immediate LOAN SERVICE.

UP TO 20 MONTHS TO REPAY.

Phone Your Request.

IMPERIAL CREDIT CO.

30 W. Washington, 11th fl. FRAnklin 8924
6317 S. Halsted, nr. L sta. ENGlewood 4010
7 S. Pulaski [Crawford], 2d fl. NEV. 7060
1548 Belmont at Ashland, 2d. WEL. 6700

For Quick Cash

Phone Loan Corporation

Just a phone call then come in—your money will be ready.

You'll like our fast, friendly service—in confidence and privacy.

"the SIMPLIFIED plan"

provides cash up to $300 on furniture, automobile or salary.

4 convenient offices:

LOOP. 160 N. La Salle, Rm. 325. Ran. 3333. Park free at 120 W. Lake Garage.
NORTH. 1737 Howard, 3d fl. Rogers Park 2030. Open Tues. and Thurs. eves. until 8.
SOUTH. 7850-58 S. Halsted, 3d fl. Rad. 2511. Open Tues. and Thurs. eves. until 8.
NORTHWEST. 2801 Milwaukee, 2d fl. Spa. 2700. Open Tues. and Thurs. eves. until 8.

T. B. WARD, INC.

BORROWING SIMPLIFIED

$25 to $300

Salary, Furniture, Auto Loans. Prompt, Courteous Service.

8 S. DEARBORN, ROOM 408. RANDOLPH [illegible]

---

## LOANS—PERSONAL AND BUSINESS.

**Personal Property and Salary.**

Local Loan Gives You SERVICE

Our aim is to offer you whatever plan will enable you to borrow most easily. LOCAL LOAN makes liberal Furniture and Auto Loans, but if you are steadily employed we prefer to make you a loan On Your Signature Only without mortgages or endorsers.

75% of our loans are Signature Only Loans to employed men and women. LOCAL LOAN originated and perfected this service because employed people—young or old and regardless of occupation—are entitled to a simplified loan method. You may obtain $25 to $300—

Salary Loans On Your Signature Only

You make your own repayment terms [repaying any time within 20 months], and you are charged only for the actual time you have the money.

When you deal with LOCAL LOAN you borrow without the knowledge of your employer, friends and relatives.

We cannot tell you all about our service in our advertisement. Just phone one of the following offices. Your loan request can be taken over the telephone so you can obtain the money more quickly when you call in person.

LOCAL LOAN CO.

UNDER STATE SUPERVISION.

—Loop Office—
7 W. MADISON at State. RAN. 8400. ASK FOR MR. KERWIN, MGR.

—South Side—
4658 S. Ashland at 47th. YAR. 4870. ASK FOR MR. MALONEY, MGR.
821 W. 63D, near Halsted. ENG. 7800. ASK FOR MR. WHITE, MGR.
7942 S. HALSTED at 79th-st. RAD. 4500. ASK FOR MR. MITCHELL, MGR.
11054 S. MICH. at 111th-st. PUL. 7500. ASK FOR MR. MARKHAM, MGR.

—West Side—
8 N. OGDEN at Madison. HAY. 4700. ASK FOR MR. O'BRIEN, MGR.
1 N. PULASKI [Crawford]. KED. 5900. Oak Park Phone EUClid 6163. ASK FOR MR. SALS, MGR.

—North Side—
1212 N. ASHLAND at Milw. BRU. 3100. ASK FOR MR. TAYLOR, MGR.
4013 MILWAUKEE [Klee Bld.]. AVE. 1400. ASK FOR MR. FLANAGAN, MGR.
4701 N. WESTERN at Leland. LON. 2161. Evanston Phone GREenleaf 5100. ASK FOR MR. BURR, MGR.

Get Money Here

$30 to $300

Quickly and Confidentially.

Salary Loans (On your own signature)

Automobile Loans, Furniture Loans.

PAYMENT ARRANGED TO SUIT. We have been rendering a friendly personal loan service to residents of Chicago and suburbs for 51 years.

C. C. ERD

7 S. DEARBORN-ST. ROOM 616. CENTRAL 4733.

CHICAGO FINANCE CO. ROOM 1301, 11 S. LA SALLE-ST. LOANS $50.00 TO $300.00. Telephone Central 1060 or Central 4163.

HOUSEHOLD FINANCE CORP. 36 S. State-st., 16th Floor. Fra. 0884.

LOANS—$50 to $300. L. J. Baker & Co. 30 W. Washington, Rm. 1407. Ran. 6151

ILLINOIS Domestic Finance Corp., 190 N. State, 2d floor. Franklin 3494.

**Business Loans.**

$300 TO $50,000.

To Factories, Foundries, Laundries, Printing Plants, Machine and Repair Shops, Needle Trades, Meat markets, Bakeries, Hotels, Rooming Houses, Restaurants, Stores, Trucking Companies, Autos, etc.

Call Central 5532

For Representative to Call on You. NATIONAL ACCEPTANCE CO., 111 W. MONROE. Established 1921.

$300 to $150,000

To machine shops, print shops, factories, laundries, hotels, stores, trucks, etc. No Endorsers. Terms to suit. Loans of $1,000 up in Ill., Mich. and Ind.

Oldest Estab. in Chicago

F BOLAND,

9 W. WASHINGTON-ST. FRA. 1966. Money in 24 hours. Phone for repr.

LOWEST RATE IN CHICAGO on Equipment and Collateral Loans. ROYAL FINANCE CO., 160 N. LA SALLE-ST. CENTRAL 7837-8.

LOANS—$300 TO $10,000 IN 24 HOURS on fixtures, equip., mach., trks., etc. ALSO we will finance the sale of your business. Phone CALumet 6433. MR LEWIS.

LOANS on Fixtures, Equipment, Machinery. ACCOUNTS FINANCE CO. Randolph 3240.

**Collateral Loans.**

LOANS UP TO $5,000. 1% Mo. No Extra Charges.

Prompt Safe Loans from $1 to $5,000 on Jewelry, Watches, Diamonds, Silverware.

FIRST State Pawners Society

UNDER STATE SUPERVISION. 42 S. CLARK NEAR MONROE. Our permanent and only place of business.

Jewelry Loans, $1 to $10,000

Quickly obtained. Lowest rates. ILLINOIS STATE PAWNERS ASSN., 140 N. Dearborn, corner Randolph, 2d fl.

## FINANCIAL SERVICE.

HEIRS—Quick Cash—Legacies, shares in estates, annuities, trusts. PROBATE FINANCE, 155 N. Clark-st. Central 2022.

HEIRS—Immediate cash for legacies, trusts. MASEM CO., 77 W. Washington. Cen. 2667.

## JEWELRY, DIAMONDS, OLD GOLD, ETC.

WATCH BRACELET. Newest square shape; handsomely mounted with 36 large, perfectly cut blue white diamonds. Entire watch of solid platinum. Equipped with 19 jewel Lady Elgin movement. SPECIALLY PRICED ....$95.00. Diamonds, pawn tickets bought for cash. THE U. S. LOAN BANK, 10 North Clark-street, 6th floor.

CASH FOR OLD GOLD,

DIAMONDS—PAWN TICKETS, GOLD TETH, JEWELRY, SILVER. MEMBER Chicago Association of Commerce. Chicago Gold Smelting Co., 37 S. WABASH-AVENUE. 3D FLOOR.

.65 CT. DIAMOND. Blue white, fine American cut, exceedingly brilliant, in lady's neatly designed white gold ring ....$55.00. Will submit for appraisal at no cost to you. LEVINSON'S LOAN BANK. 739 N. Clark-st.

DIAMONDS, PAWN TICKETS, OLD GOLD, GOLD TEETH, SILVER, ETC., BOUGHT. JEWELERS' EXCHANGE. 32 N. STATE. 11TH FLOOR.

1.50 CARAT LADY'S DIAMOND RING. $145. 1.05 carat lady's diamond ring... $95. L. J. Butler, Prudential Loan, 133 N. Clark.

CASH IN DIAMONDS, GOLD, WATCHES. ROMACK GOLD REFINING CO. 7 W. MADISON AT STATE. R. 501, 5th fl.

CREDIT TERMS IF DESIRED On out of pawn Diamond Bargains. CHICAGO STATE PAWNERS, 26 N. Clark.

SELL YOUR OLD GOLD TO THE OLD RELIABLE UNITED SMELTING WORKS, 39 S. State-street, cor. Monroe, 4th floor.

## INSTRUCTION.

LEE SIMS—MODERN PIANO. To teachers, beginners, advanced students. Chord chart, 50c. 916 Kimball Hall.

THE COLLEGE OF SWEDISH MASSAGE, 30 E. Adams-st. [cor. Wabash]. State 5312

## AUCTION SALES.

WILLIAMS, BARKER & SEVERN CO.—229 South Wabash-av. General Auctioneers. Furniture, carpets, general household goods. TELEPHONE HARRISON 3777.

## HOME FURNISHINGS AND FURNITURE.

(See Also Household Appliances.)

**General.**

REMER STORAGE SALE—EAST TERMS. [illegible]

---

## HOME FURNISHINGS AND FURNITURE.

**General.**

Johnson Furn. Co. FURN. MART SAMPLES AT ½ COST

Buy NOW Before Advance in Prices

OPEN EVENINGS TO 9 P. M.

| DEALERS INVITED. | NOTE PRICES. |
|---|---|
| Bedroom sets, 3-4-7 pieces | $21 to $75 |
| Dining rm. sets, 7-8-9-10 pieces | $25 to $98 |
| Odd davenports and love seats | $15 to $60 |
| TWIN STUDIO COUCHES | $8 to $28 |
| Large, comfortable lounge chairs | $6 to $25 |
| Living room suites, all styles | $18 to $89 |
| Wood beds, twin and full size | $6 to $12 |
| Dinette sets, Oak, Wal., Maple | $7 to $29 |
| Dressers, chests, vanities, buffets | $5 to $19 |
| Innerspring Mattresses, special | $4.50 |
| 9x12 RUG SAMPLES | $9 to $45 |

AT OUR 2 SHOWROOMS

203 E. OHIO Entire Bldg. Del. 9020.

4750 Washington AT CICERO-AV. COLUMBUS 9609.

TERMS ARRANGED.

Gigantic Clearance

Gorgeous parlor sets, as low as........$22
Modern bedroom sets as low as........$22
Fine dining sets as low as..............$19
Breakfast sets as low as...................$8
Smart studio couches as low as........$14
American and imp. rugs as low as......$10
Complete 3 room outfits...................$99

And many other price smashing values.

Easy Terms. 2 Years to Pay.

NELSON BROS. Warehouses

[SOUTH SIDE.] 6910 Cottage Grove

[NORTH SIDE.] 6310 Broadway

Open evenings to 10 p. m.; Sunday to 5.

OPEN EVENINGS TO 9.

Sensational Sale

FURN. MART SAMPLES SAVE 40% TO 60%

2 piece living rm. sets, odd sofas..$19-$89
2 piece bedroom sets..........$22-$89
7-8-9 piece dining room sets........$39-$99
5 piece dinette sets .........$9-$29
Better grade twin studio couches..$12-$20
Occasional and pull-up chairs ......$3-$12
Odd beds, springs or mattresses......$5-$11
Kneehole secretary desks ............$9-$39
9x12 rugs ..............$7.75-$69
Floor and table lamps .........$1.50-$8.50
Odd dressers, vanities, buffets.....$5-$19
BUDGIN. TERMS. DEL. 5824.

471 EAST OHIO-ST.

2 Blocks South Furn. Mart.

FURNITURE IN MFR.'S WAREHOUSE. SOLD AT 50% OFF.

$400 VALUE; 3 RMS. FURN., $175. TO AVOID RE-SHIPMENT TO FACTORY.
$ 35—8x11 Persian Pat. Rugs.........$17
$ 47—9x12 Wilton Broadloom Rugs....$22
$ 89—2 pc. Velvet Living Rm. Sets.....$49
$149—2 pc. Kidney Silk Mohair Sets....$69
$ 99—2 pc. Walnut Dining Set..........$49
$ 99—3 pc. Swedish Bedroom Sets......$55
HOLLANDER STORAGE WAREHOUSE CO.

2420 MILWAUKEE-AV.

TERMS—OPEN TUES., THURS., SAT. EVS.

VICTOR STORAGE.

2 pc. living room suite............$37 to $95
3 pc. wal. or maple bedrm. sets..$36 to $99
6-7-8 pc. wal. din. rm. suite......$35 to $145
9x12 wool rugs ..................$16.50 and up
180 coil inner spring mattresses.......$8.95

4807-11 W. LAKE-ST.

TERMS. OPEN TUES., THURS., SAT. EVS.

Factory Closeout Samples.

SAVE UP TO 40%. BUY NOW. 2-pc. par. set, $35 up. 9x12 rugs, $15 up. 7-8-9 pc. din. set, $37 up; 3 pc. bedr., $39. 4535 WASHINGTON-BLVD. Open eves. to 10. Sundays to 5. Terms.

IN SCHAULER'S STORAGE. 4 rms. de luxe furn., $189; val. $350. 3-4 rs., $89-$139; parl., bedr., din., $25 up. 300 rugs, Wilton, Orient., Chinese, $5-$39. 4644 N. Western. T., W., Th., Sat. 9; Sun. 12-5.

IN TUFT'S WAREHOUSE. Parlor, dining, bedroom sets ........$29. Imp. and Am. Oriental rugs, $10-$20-$25. Cash or terms. Open eves., 9; Sun., 5 p. m. Allen Furn. Co. 4444 W. Madison-street.

VERSCHOORE'S STORAGE. 40-60% off; mfrs. samples. Parlor din. bedrm. sets, rugs, dinettes, chrs. Tms. Open Daily 10; Sun., 5. 4040 N. Kedzie.

BEAUT. parlor set, like new..............$25. Bedroom set, spring, and mattress.....$35. Imp. Oriental rugs, $20. 7839 S. Halsted

**Central.**

LESS THAN HALF FACTORY PRICE. 5-pc. oak dinette sets, $9; 9x12 rugs, $9. Studio couches, $12; wal. bedrm. sets, $24. Parlor sets, $29; walnut din. rm. sets, $18. 3 room outfits, complete, $79. 100s of bargains. Easy terms. Open Sun. Madison Furn. Co., 1247 Madison. Op. eves.

LINOLEUM LAID FREE. Felt base, 3c sq. ft.; inlaid, 89c sq. yd.; Armstg. embossed, $1.39. Op. eves., Sunday. 1547 Roosevelt. 4812 N. Western.

**South Side.**

LIVING ROOM FACTORY SAMPLES. FORCED to close out all our floor samples of high grade Period and Modern 2 pc. parlor suites and odd chairs. MAKING ROOM FOR 1940 DISPLAY. Slightly soiled discontinued suites. THIS WEEK only save up to 60%. 5409 S. Halsted-street

2,000 Rugs Slashed 50%

Unclaimed 6x9, 9x12, to 9x18 $3 to $20. New 6x9, 8x10, 9x12 11x15, $10 to $39. 47 Orientals, $5-$75; 900 yds carp., 45c. Checker Cleaner. 6216 S. Racine. Da. 3 ev.

CASH BUYERS. We will sell a large stock liv. rm., bedrm., din. rm.................$49 to $180. 4 rooms complete.......................$150. 7090 Cottage Grove. Open daily till 10.

FOR SALE—ORIENTAL AND CHINESE RUGS in all sizes to 9x12. Also good new and used furniture. See Sunday 10 to 5; evenings to 9:30. Dunn Bros. Warehouse, 6716 Cottage Gr.

800 YDS. CARPET. In perf. cond.; used and sample rugs in all sizes to 15x47; 9x12 Rugs from $9.95. 300 yds. Brown Battleship, used, 75c yd. ROYALTON RUG CO., 4715 Cottage Grove.

RUGS—CARPETING—LARGE SELECTION. SAVINGS UP TO 40%. Klever Carpet Co.—4633 Cottage Grove. Open Tuesday, Thursday, Saturday to 9.

NEW domestic rugs, $15, $25; parlor, bedrm., din. sets, $39, $49. Open eves. [Tms.]. RAPP STGE. FURN., 5746 S. ASHLAND.

8 PIECE mahg. Duncan Phyfe Dining Rm. set for sale. Cheap. 5409 S. Halsted-st.

OWNER sac. 5 rms., beau. furn., rugs, period divan, etc. Used 3 mo. Dealers. Mid. 5838.

COMPLETE furn. 7 rm. home. Perf. cond. Must sell. All or sep. 6154 Ingleside.

BEAUTIFUL, large sized, hand knitted Afghan, 3 rose shades. $35. Vin. 8673.

3 RS., RUGS, table top rng., rfg. G. E. 11 tube rad., washer, etc. 6021 S. Elizabeth.

**North Side.**

FOUR rooms of good furniture—Living rm., bedr., and dining sets, radio, lamps, tables, washing machine, etc. Originally sold for $445. Will sell for balance due, $149; terms. Wallen Fine Furniture Co. 3300 N Clark-st. Bit. 2339.

KANE STORAGE. 9x12 WILTONS, AXMINSTERS...$10 UP. PLR., BEDRM., DINING SET.......$20 UP. 2034 LINCOLN-AV. OPEN EVES. SUN.

FACTORY samples—3 pc. bedrm. set, $29.95; odd chests, dressers, $5.95-$12.95; mull-up chrs., $3.95; coil sprgs., matts., $3.95. Terms. Francis Bedding. 3339 Lincoln-av

JUST released for sale—Unclaimed genuine Orientals 2x4 to 9x12, $5 to $75. Checker Cleaners. 6216 S. Racine. See ad under So

BEAUTIFUL rug 9x12, heavy quality, Amer. oriental like new. $16. 4826 Sheridan.

3 ROOMS POSSESSED furniture, $98; $5 down. Evenings till 10. 4342 Broadway.

BEDRM. suite, overstuffed chair, kitchen, utensils. Aft. 1 p. m., 514 W. Eugenie, 2d.

ORIENT. rug., 8x10; mink cape; Dydee doll; wrdrbe., dress. table; reas. 901 Irv. Pk., 3d.

**Northwest Side.**

BRAND new J. Lind and 4 poster wd. beds. Mod. beds coil springs, mattresses, $4 ea.; twin innerspring studio couches, $15; 3 pc. bedrm. suites, $29.75. Cash or tms. Chicago Bedding Co., 3327 Milwaukee-av. Pal. 1381

BAER STORAGE WAREHSE. CLEARANCE. Parl., dining, bedr. sets, $29; 9x12 rugs, $10; cash or tms. Op. eves. 10; Sun. 4. BAER STORAGE, 1927 MILWAUKEE-AV.

MUST sacrifice 9x12 Oriental rug, $40. Slightly used. 2443 N. Kedzie, 2d floor.

**West Side.**

UNCLAIMED 9x12 and 8x10 rugs, $5 and $7. CARR BROTHERS, 4420 W. Madison.

**Linoleum.**

LINOLEUM—39c YD. UP. LAID FREE. Inlaid, 89c yd.; 9x12 rugs, $2.95; contr. price for stores, offices. 4907 S. Ashland.

LINOLEUM-CARPETING LAID FREE. [illegible]

---

## BUSINESS OPPORTUNITIES.

**Businesses for Sale.**

AUTO wreckers and dealers' yard—Reas. for cash. Sherko's, 2740 Cottage Grove.

BARBER and beauty shop—Also fixtures; new, used. PAIDAR, 1120 N. Wells-street.

BEAUTY salon, Oak Park; excel. location; well estab.; finest modern equipment; exclusive clientele. Terms or trade. Address Y O 525, Tribune.

BEAUTY shop—Compl. mod. equip. for 3 operators; Air cond.; sac. sec.; and. ent. illness. Call aft. 3 p. m. Rem. 7175.

BEAUTY SHOP for sale—Supplies, equipment. Cash, easy terms; catalog free. GIBBS & CO., 31 S. WABASH-AVENUE.

BEAUTY salon—Mod., natural wood finish; unusual loc.; will sac. to right party. Call Mr. McBride for appt. Hol. 0185.

BEAUTY SHOP—Modern chrome fixtures; estab. 3 yrs.; terms. 308 S. Pulaski-rd.

BEAUTY salon—Exclusive N. Shore sub. hotel loc. Ravenswood 9105, afternoon.

BEAUTY shop—In loop; estab. 5 yrs.; mod. equip.; 5 operators. Belmont 6750.

CANDY-delic.-light grocery—4 rms. and bath. Rent $25. Hot water heat. Must sell account illness. 2952 N. California.

CANDY STORE—Nr. school; rent $25; steam ht., $200. Gd. location. Avenue 9313.

CIGAR Stand. Hotel Lobby. Best offer takes. 8301 S. Cottage Grove.

CIGAR store—Corner loc.; elec. fountain; low rent. Imm. sale, $650. 4100 N. Pulaski.

CLEANING AND TAILORING—Low rent; best offer buys. 4063 Sheridan-road.

COAL-JUNK YARD—On R. R. siding; ample for lumber, bldg. material; near Chicago. ADDRESS X F 430, TRIBUNE.

DEL.-GROC.—Old estab., ex. loc.; elec. refr. paid. Rt. $27; 1 big liv. rm. Sac. quick sale. 510 E. 71st-street.

DEL.—Exc. So. Shore loc.; elec. ref.; all paid. Fine stock; rt. $30; steam ht.; liv. qtrs.; sac. quick sale; terms. 811 W. 62d.

DEL.—BARG. IF TAKEN AT ONCE. Mod. fix.; 2 rms.; h. w. ht.; reas. rent. Ave. 4421.

DELICATESSEN-MILK STORE—Meter plan. Gd. loc.; ch. rt. See 11-3. 2720 Lawrence.

DEL.-groc.—S. S.; rent $45; stm. ht.; el. refr. $1,000 mo. $700 handles. Braude. Wel. 3220

DEL.-groc.—Est. 15 yrs.; sales $1,000 mo; wonderful opport.; mod. fixt. Ave. 9871.

DRY CLEANING—Union shop exc. going bus.; est. 12 yrs.; gd. loc.; will sac.; very reas. rent; Chgo. sub. Address A 198, Tribune.

DRUG STORE—Real buy for live wire; mod.; sacr.; other bus; $2,000 cash; bal. easy tms. Ph. Gra. 10250. Mr. Burch, 8-11 a. m.

DRUG store—S. W. side. Sacr. on account hlth. $2,500 req. Address T Y 424, Tribune.

DRUG — West; fast growing city-suburban bus.; busy cor. Address X F 435, Tribune.

DRUG STORE—Good location; must sell; reasonable. Sunnyside 9311.

FOOD, lunch, cigars, candy—Gd. loc.; ht. wtr. ht.; rent $32.50, incl. garage. Price $650. 3517½ Fullerton. Capitol 1510.

FRUIT-vegetable-grocery — Well estab. bus.; sales 40% ahead of last month. Lvg. rms. Well stocked. Other bus. 2951 Clybourn.

FRUIT-groc.—Sell at once on account ill health; very cheap. Forest 654.

GARAGE—Evanston; 55 car capacity; equip. for 1 stop serv.; same owner 6 yrs.; pr. right. Address X E 312, Tribune.

GAS SUPER—Will pump 10,000 gal. gas mo. Excellent grease and wash bus. Investigation invited. $600 full pr. 3533 W. Montrose.

GAS SUPER—One of best equipped on N. W. side; exclusive, steady trade. Beautiful tile bldg. $1,000 full pr. 805 N. Mich., Suite 218

GAS station—N. W. side. Good opp. to right party. Reas. Armitage 5943.

GAS Sta.—With repair shop, greasing; long estab.; fully equip. 1001 W. 69th-street.

GAS STA.—Real buy; good gallonage and fuel bus.; rent $40. 4148 Montrose-avenue

GAS sta.—Exc. loc.; will do 20,000 gal. mo. Very reas. Apply 2249 W. 55th-st., 9-5.

GAS STA.—S. Western-av.; 7,000 gal. last mo.; rt. $60; sacr.; owner. 5035 S. Western.

GROC. del.—Midwest store fully eqpt.; butcher box; elec. refriz.; liv. qtrs. Best offer. Acct. other int. 3036 Belmont.

GROCERY-Delic. — Elec. refriz.; good loc.; $900. 6312 Drexel. Mid. 9520.

GROC.-MEAT MKT., Est. 35 yrs. Must sell reas. acct. other interests. 2857 N. Damen.

GROCERY and mt. mkt.—Very reas.; well est.; good loc.; acct. illness. Van B. 0997.

GROCERY-MEAT MKT.—Well estab.; sac. for $500. 8857 S. Houston. Sou. Chgo. 9264.

GROC.-DELICA.—Estab. bus.; rent $25; 2 liv. rms.; gd. loc. for butcher. 3434 S. Wood.

GROCERY and MEAT MARKET—Very good loc.; gd. going business. 7528 Diversey.

GROCERY—North Side; home trade. Price $1,600. Call after 6 p. m., Belmont 4345.

HAMBURGER-Lunch—Seats 35; livg. qtrs.; rent, $35. Must sell this week at sac. $285 cash. Call after 6 p. m., 1911 Madison.

HAMBURGER lunch—On highway; est. 10 yrs.; must sell acct. health. Ph. New. 2344.

HAMBURGER-LUNCH—N. S., rent $30; stm. ht.; est. bus; $200 hand. Braude, Well. 3220

HAMB. & LUNCH RM., $25 rent. Stm. ht., h. w.; liv. qtrs. for cple.; $250. 1627 N. Kedzie

HAND laundry—Good business; must sacrifice on account of illness. Jun. 1280.

HOTEL—44 rms.; N. S.; 3 y. l.; rt. $150; nets $200 mo.; all sgl. rms.; $3,250; tms. Steinbock & Alexander, 160 N. La Salle.

HTL.—105 r.; rt. $250; ls. 10 yr.; nets $500; req. $2,500. De Woskin Co., 105 W. Madison.

ICE CREAM—Gd. opp.; $2,500 req.; partners disagree. Address X F 209, Tribune.

LUNCH room—Estab. 12 yrs.; closed eves., Sun., and holidays; ideal for couple. $350 cash will handle. 4225 Lincoln.

LUNCHROOM—Estab.; factory, truck trade. Well equipped. 6767 South Chicago-av.

MEAT MARKET—All new modern fixtures and ice machine. Don't miss this wonderful opportunity. Terms. 2566 N. Clark-street.

PLATING PLANT for sale—Large complete plant, with solutions, now in operation, equipped for cadmium, copper, nickel, and chromium plating. Box 66, Lebanon, Ind.

RADIO and appliance store—Living quarters in rear cheap rent, best offer takes. 4218 W. Lawrence-avenue.

RESTAURANT AND BAR—N. Side; one of largest, finest in city; sac. acct. illness. Irv. 5475, Mr. Levi, 5-6 p. m., no later.

REST.—Gd. bus; mfg. dist.; no nights or Sun. Leav. town. Act quick. Ph. Col. 0147

RESTAURANT AND BAR-B-Q—CLARK and Devon. For sale or rent. Ind. 6503.

RESTAURANT-lunch—Good bus. distr.; no comp.; pr. $200. 6352 N. Maplewood.

RESTAURANT—Loop fountain; beau. new eqpt. Exc. for cpl. Address N 464, Tribune.

ROAD HOUSE owner quotes, $5,000 yr. net. Rt. $40 mo.; 3 liv. rms., 5 yr. lse. Main road. Pr. $3,800. Kane Co., 828 N. State.

RMG. hse. and bldg.—42 rms., well furn.; 1 and 2s; 12 baths and showers; double plumbing; 17 refriz.; well estab.; excl. inc. Gd. renting loc.; wonderful buy. Owner retiring. 4244 Kenmore. Mr. Roberts.

RMG. hse.—70 rms.; clears $400; pr. $5,500. 60 rms. lease vacant; $1,500 deposit req. D. F. CAPPS CO., 61 W. SCHILLER-ST.

ROOMING HOUSE—40 rooms, 12 baths; electric refriz.; $175; 3 year lease. Income $600. Miss Dahl. Longbeach 4770.

RM. hse.—45 rms., Edgewater; beau. furn.; Inc. $750; net $300; Refs. clr. $2,500 dn. D. F. Capps Co., 61 W. Schiller. Sup. 6160.

RM. HSE.—11 r. opp. Lin Pk. inc. $225. $800 req. 46 r. $165 rt. 5 y. ls. inc. $700. $2,500 dn. Becker, 2839 N. Clark. Bit. 2584.

ROOMING house—31 rms., 5 yr. lease; very good income; rent $115. Graceland 3065.

ROOMING HSE.—10 rms., 2 car gar.; rent, $65; leav. city; price $300 cash. Bit. 7148.

RMG. flat 6 rms.; steel mill dist.; gd. inc. 2956 E. 90th-st., Apt. 11. Sou. 5457.

RMG. HSE.—4800 N.; 14 rs., hskpg.; 100% filled; rt. $35; long lease; $600. Sun. 5648.

TAILORING, CLEANING, PRESSING store—Must be sold at once. Good spot. Hotel corner. 733 E. 61st-street.

TAILOR, cleaner, laundry—Good loc.; make good living for tailor. 1002 Leland-avenue.

TAVERN—Cash or terms; same owner since 1933; on 6 transfer corner; Near North Side. Address Y M 488, Tribune.

TAVERN—[illegible] $900 up. See us first. Free list. Gold Coast Rlty., 1157 N. Clark.

TAVERN—New fixtures, good corner. 1800 W. 35TH-ST. VIR. 9663.

TAVERN—Gd. spot for package gds.; $500 for quick sale. Sag. 3700 betw. 9-12 a. m.

TAVERN—Loc. in hotel, wonderful lease. Very reas. 650 N. Dearborn, corner Erie.

*If the kind of store or business you want is not offered for sale today, why not advertise in the Business Opportunity Wanted Column? Stop in today at the Tribune Want Ad office, Madison and Dearborn streets, or call Superior 0100. Ask for an Ad Taker.*

**Concessions, Locations, and Leases.**

FOR rent or sell—4629 West End. 10,000 sq. ft.; heating plant; exc. for lt. mfg. gar. or storage; low rent. Ph. Max. Van. 0400.

WANTED Lunch room; equipped; rental basis. Address N 275, Tribune

DEL.-GROC.—Live going spot. Located 12 yrs. Liv. rms. Sacrifice. 1049 W. 56th.

GROC.-meals—Live, going location. South side. Colored. Bechtman, Cen. 4538.

WILL lease well equipped kitchen of 1st class tavern. 4344 Broadway.

**Partnerships and Investments.**

A PARTNER'S death makes available half interest in chemical compound business, profitable thru 40 years; $30,000 required. Address Y M 482, Tribune.

OWNER and mfr. of locally successful patented device seeks sales organization or partner for national distribution. Address X G 232, Tribune.

**Business Equipment.**

NEW and used vending machines bought, sold, and exchanged. 2700 W. Lake-street.

**Business Service.**

IF YOU CANNOT SELL YOUR BUSINESS for all cash, sell on time and we will buy your mortgage. E. EDWARDS, 9 W. Washington. Fra. 1966

CLASSIFIED mailing lists; newspaper clippings; and mailing services. Prices reasonable. Address T Y 244, Tribune.

---

## BUSINESS OPPORTUNITIES.

**Wanted.**

WANTED—Bowling alleys [illegible] Address X C [illegible]

WANT milk store [illegible] particulars. Address [illegible]

WILL buy full or part interest [illegible] estab. Address [illegible] Tribune.

WE PAY CASH for stores and [illegible] L. Goodman, 671 Roosevelt [illegible]

WILL pay cash for stores and [illegible] Macklam, 220 W. Huron [illegible]

## MUSICAL INSTRUMENTS.

**Pianos and Players.**

MUST MAKE ROOM FOR [illegible] All used pianos [illegible] Used Grand, $125 [illegible] Large Selection Used [illegible] Priced low for quick [illegible] Terms as low as $1 [illegible] KIMBALL FACTORY [illegible] OPEN DAILY, 9 A. M. TO 9 [illegible]

CONSOLE type piano bargain [illegible] of the balance due on account [illegible] No money down; 30 days [illegible] to pay until January [illegible] Looks, sounds like new [illegible] Piano Warehouse No. 29 [illegible] avenue and 39th street [illegible]

BEAUTIFUL SPINET—Latest [illegible] ally known make; want [illegible] take over small balance [illegible] See MR. RUSSELL, Credit [illegible] BALDWIN PIANO CO., 323 S. [illegible]

TRADE in your old piano—We [illegible] credit voucher for its full [illegible] which you can apply [illegible] or radio. CABLE PIANO [illegible] 303 S. Wabash at Jackson [illegible]

LATE style, beau. walnut [illegible] like new; [illegible] GULBRANSEN COMPANY, 820 N. KEDZIE-AV.

PIANO bargain—Small [illegible] reduced to only $95 [illegible] Free delivery. P. A. Starck Piano Co. [illegible] South Wabash-avenue [illegible]

WONDERFUL values in [illegible] and Grands, $95-$125-$165 [illegible] 5408 W. North-av. Daily 9 [illegible]

REPOSSESSION—DAINTY [illegible] 2 yrs. old; noted make [illegible] WYMAN'S, 604 Republic Bldg. [illegible]

STRAUBE player piano with [illegible] new. Reas. Apply Mrs. A. [illegible] W. 18th-pl., 2d fl. rear, after [illegible]

CLOSING out 6 grand pianos [illegible] up. Open evenings, Sunday [illegible]

1 GRAND PIANO—1 walnut [illegible] each. 3238 W. Harrison-street.

$169 BUYS new $350 Straube [illegible] sample. 6221 W. Chicago-av. [illegible]

SACRIFICE high grade Spinet [illegible] new, $165. 5408 W. North-av. [illegible]

NEW and used spinets, grands [illegible] $65 up; tms. Victor Whse. [illegible]

STEINWAY grand, walnut [illegible] Spinets, wal.; fam. makes [illegible]

WANTED to buy—Used grand [illegible] pay cash. Sheldrake 3797.

WANTED to buy—Used Grand [illegible] private family for cash. [illegible]

SAVE ON REBUILT PIANOS [illegible] LYON & HEALY, 243 S. WABASH.

MAHOG. spinet—Slightly used [illegible] MOIST PIANO CO., 8th floor, 305 [illegible]

MUST sacrifice beautiful [illegible] like new; fine tone. [illegible]

STEINWAY grand; like new; [illegible] fice. Beverly 6746.

**Accordions.**

NEW 120 bass acc. made in [illegible] 48 bass. 2054 N. Campbell. [illegible]

ITALO-AMERICAN piano accordion [illegible] Excellent cond. Barg. Wabash [illegible]

**Wind, String, Etc.**

WANTED—Best string bass [illegible] buy. Call Yards 4977.

## CLOTHING, FURS, ETC.

2 GENUINE EAST'N MINK COATS TAKEN in trade. Price $150 and [illegible] other fur coats, all sizes, all [illegible] $50. Miller Fur Co., 166 N. [illegible] Open evenings till 9 p. m. [illegible]

200 UNCALLED ladies' cloth [illegible] $2.50 up; sizes 14-46; men's [illegible] up. Open eves. to 9; Sun. [illegible] Resale, 4086 Broadway, cor. [illegible]

HIGHEST cash for men's used clothing, cloth, fur coats. We call. Abbott Resale, 4086 Broadway. L. V. [illegible]

OUT of pawn fur coats, $9.95 up; topcoats, suits, ladies' cloth [illegible] up. North Avenue Loan Co., 641 [illegible]

SOLD for Storage—33 Beau. Fur Coats [illegible] Pony, Persian Paw Chubbies, $25-$39 [illegible] Holland Storage Co., 2420 Milwaukee [illegible]

MINK coat—40; beaver, 18; [illegible] raccoon, 42-46, gents. Trade [illegible] swap if 100% o. k. Redshaw, Granville [illegible]

CLOSING out 75 factory fur coats and [illegible] bies—Worth up to $59.50 [illegible] Whisl. Furs, 223 W. Adams, R. [illegible]

EXPENSIVE man's Raccoon coat [illegible] cond., now, $35; double breasted [illegible] topcoat, like new, reas. [illegible]

SPOT CASH for men's clothing [illegible] 2556 N. CLARK.

CASH for men's used clothing, furs [illegible] 2624 N. Clark-st. Diversey 3784. We call.

OUT of pawn fur coats, suits, jackets [illegible] up. Uncle Max, 675 N. Clark-street.

2,000 SLIGHTLY used suits, [illegible] o'coats, $2.50 up. 2816 Madison [illegible]

## STORE AND BAR FIXTURES.

6 AND 8 FT. double duty counters—Also all porcelain 15, 25 and 30 cu. ft. [illegible] tors; very cheap. 230 W. HURON-ST.

STORE-TAVERN fixtures, hamburger [illegible] equip.; lge. stock new, used [illegible] Chas. Bender Co., 608-614 N. Halsted [illegible]

25C A DAY rents a 10 cu. ft. [illegible] erator for food or beverage [illegible] ownership. Phone Andover [illegible]

NATIONAL CASH REGISTER [illegible] 2 drawer, blk. and chrome [illegible] A. J. THOMAS, 60 W. LAKE-ST.

GROCERY chain store has surplus [illegible] cereal cases, counters, used [illegible] Priced low. 617 Hobbie-street [illegible]

ART AND GIFT shop fixtures [illegible] Must sell. Reas. 7836 S. Ashland-av.

HAIR DRYERS $10; dressers $5 [illegible] machines, $50. PAIDAR, 1120 N. Wells [illegible]

12 STOOL U-BAR—For tavern or [illegible] room; bargain, $25. Longbeach [illegible]

## MACHINERY AND EQUIPMENT.

AIR COMPRESSORS—You can now buy a new Wayne compressor at a new low price with only $5 down, balance [illegible] Wayne Pump Co., 910 S. Michigan [illegible]

A. C. AND D. C. MOTORS and Generators bought, sold, repaired, exch. [illegible] Arthur Wagner Co., 701 W. Washington [illegible]

SULLIVAN air compressor—308 cu. ft. [illegible] fect cond. Must sell. Almost [illegible] away. 5120 S. Halsted. Bou. [illegible]

SET of taps and dies, ¼ in 1½ in. [illegible] U. S. standard thread. $30, or what have you? Crawford 7939.

WANTED—Small turret lathe or hand screw machine. Address T Y 473, Tribune.

BARG.—Air. comp., gas pumps, brk. lft., [illegible] eqpt., stm. clnr. 3751 Ogden. Cra. [illegible]

PRESSING machine—Steam; perfect condition; with boiler; $100. 326 W. Adams.

1,000 NEW BALL BEARING MOTORS. HARRIS, 627 Washington. Canal [illegible]

## OFFICE FURNITURE AND DEVICES.

SACRIF. for cash—100 desks, 300 chairs, safes, typewriters, add. mach., check writers, bookcases, file. Allied, 110 W. Lake-street.

PRIVATE office complete, including reception room; furniture. Call between 11-4 p. m. 53 W. Jackson-blvd. Room [illegible]

CHROME FURNITURE—Used for display at Auto Show. Discounts from 30% [illegible] 1004 S. MICHIGAN-AV. WAB. [illegible]

LOCKERS, steel shelv., files, desks, chairs. CENTRAL, 20 W. Hubbard-st. Del. [illegible]

30 DESKS, 80 CHAIRS, STEEL FILES, bookcases, office part. 2857 N. Clark-st.

MOVING DEC. 1ST—Sacrif. desks, chairs, files, etc. Eves. to 8:30. 1110 N. Wells [illegible]

BUY-sell new, used office furniture. Hendricks, 212 W. Jackson. Central [illegible]

## BOATS, YACHTS, ETC.

SACRIFICE my new 31 ft. Chris-craft cruiser used 100 hrs.; many extras; $3,750; terms; no trade. Mr. Wolman, Victory [illegible]

BOATS, MOTORS, MARINE SUPPLIES. Maypole, 5901-07 W. Madison-st. Chicago [illegible]

PRICED for quick sale—My new [illegible] cabin cruiser; sleeps four. Ph. [illegible]

WILL pay cash or trade your old outboard motor. S. Benson, 1339 [illegible]

## CAMERAS AND OPTICAL GOODS.

SELL and Howell Speed Graphic, Kodak, Argus, etc. As much as 2 years to [illegible] GENERAL, 2308 W. Devon. Hol. [illegible]

CAMERAS, projectors, enlargers, $1 wk. [illegible] buy, trade, rent. Op. Tues., Thurs. [illegible] 9. Sun. 4. Bolotin Exch. [illegible]

SPOT CASH FOR YOUR CAMERA. CHICAGO CAMERA CO. [illegible]

## SPORTING GOODS.

BARGAIN IN NEW AND USED GUNS, SHELLS, HUNTING CLOTHING [illegible] WE BUY, SELL, TRADE AND [illegible] KLEIN'S, 508 S. Halsted. Monroe [illegible] Open Sunday 9 a. m. Tues., Thurs. [illegible] WRITE FOR FREE BARGAIN CATALOG.

WE BUY SHOTGUNS AND RIFLES [illegible] Dave's Sport Store, 11209 S. Michigan [illegible]

## DANCING SCHOOLS.

LEARN to dance. Private lessons [illegible] app't nec. Open Sun. 3361 Madison [illegible]

TEACH young or old to dance, 744 N. Clark [illegible] st. Superior 4358. All private [illegible]

TEACH any one with 2 feet, $1 lesson [illegible] 14 N. 36 W. Randolph. Open Sun. [illegible]

DANCE WELL—TAKE PRIVATE LESSONS [illegible] Teresa Dolan, 1445 E. 63rd. Hyde [illegible]

## TYPEWRITERS AND SUPPLIES.

TYPEWRITERS, $9; adder, $25 [illegible] graph, $25. PRUITT, 433 N. La Salle [illegible]

---

## USED AUTOMOBILES F[illegible]

Lincoln-Ze[illegible] "Years Ahe[illegible]

NO GREATER V[illegible] at ANY PRI[illegible]

You Get THE STYLE L[illegible] with [illegible]

Powerful, 12 cyl. [illegible] ance, with exceptio[illegible] omy, body and fra[illegible] into one unit for [illegible] safety, wider bo[illegible] roomier seats fo[illegible] comfort. Many [illegible] famous R. & G. gu[illegible]

WE HAVE GROUPED [illegible] YOUR CONVENIENCE [illegible] RADIOS, HEATERS, A[illegible] WALL TIRES, VARIET[illegible] ORS AND UPHOLSTE[illegible] EARLY AND TAKE YO[illegible]

5—1936 Lincoln-[illegible] 2 Door and 4 Door [illegible] WERE $465. [illegible]

Your Choice a[illegible]

6—1937 Lincoln-[illegible] Coupes, 2 Door and 4 [illegible] WERE $595. [illegible]

Your Choice a[illegible]

6—1938 Lincoln-[illegible] Coupes, 2 Door and 4 D[illegible] WERE $945. [illegible]

Your Choice a[illegible]

Ford Motor [illegible] [LINCOLN RETAIL [illegible] 2220 S. MICH[illegible] CALUMET 7340. OPEN [illegible]

Broadway [illegible] 25 YEARS YOUR BUIC[illegible]

Pont. '38 6 4 d. trk.[illegible]
Packard '38 6 trk. [illegible]
La Salle '33 4 d. tr[illegible]
Olds '36 trunk sed[illegible]
Ford '37-85 de l. F[illegible]
Dodge '35 4 dr. se[illegible]
De Soto '38 cust. t[illegible]
Chrys. '37 Airfl. 4 [illegible]
Chev. '37 Mast. de [illegible]
Buick '36-68 trk. [illegible]
Buick '37-81 4 dr. [illegible]
Buick '38-48 trun[illegible]
Buick '39-48 trk. [illegible]
MANY HAVE RADIOS A[illegible]

5701 BROA[illegible]

AUBURN—'36 supercharger [illegible] dead storage for 16 mos. [illegible] Like new thruout. $290. [illegible]

BUICK 1939 [illegible] De luxe 5 pass. touring [illegible] trunk, radio, heater, def[illegible] steering wheel; blast horns [illegible]

BUICK 1938 [illegible] 4 door 5 pass. touring [illegible] trunk, radio, heater, defro[illegible] flexible steering whl. See th[illegible]

BUICK 1937 [illegible] De luxe 5 pass. touring [illegible] trunk, radio, heater, defro[illegible] tng whl., blast horns; like [illegible] Your car down, bal. 2 y[illegible]

3939 WASHIN[illegible]

'39—BUICK[illegible] BRAND NE[illegible] Tremendous S[illegible] Lincoln Park[illegible] 750 Diversey[illegible] Cor. Halsted.

BUICK 1938 [illegible] Spec. 46 Opera S[illegible] Push-button radio, heat[illegible] Buick '38 Touring [illegible] In green; with trunk [illegible] $100 DOWN.

3535 N. ASH[illegible] NEAR ADDISON.

BUICK SPEC[illegible]
'39-61 tour. sed.; radio, he[illegible]
'39-41 tour. sed.; radio, he[illegible]
'38-47 sedan; radio, heater [illegible]
'38-46 club coupe; radio, h[illegible]
'37-48 tour. 2 dr. sedan..[illegible]
'36-41 touring sedan.......[illegible]
HILL MOTORS—P[illegible]
640 MADISON-STREET. 4550 WASHINGTON.

BUICK '38 [illegible] Model 41 4 dr. tour. d. t[illegible] rad., htr., dual eq.; drive[illegible] new; '37 5 pass. trk. sed. [illegible] rad., htr., dual eq.; like [illegible]

3940 GRA[illegible]

Buick '36 7 Pa[illegible] Sedan with white walls [illegible] All de luxe equipment. [illegible] 2317 MICHIG[illegible]

BUICK '39 SEDA[illegible] 5 pass., small 6, bulls [illegible] radio, heater; like [illegible] Your car down, bal. 12 [illegible] INDEPENDENT MOTORS [illegible]

BUICK '36 7 [illegible] sedan, 6 whls., side [illegible] built-in trunk, $465 [illegible] Your car down, bal. 12 [illegible] INDEPENDENT MOTORS [illegible]

BUICK—1937 phaeton; beau[illegible] pass. convertible, hardly [illegible] white wall tires, heater [illegible] gouse car at a real low [illegible] Logan Square Buick [illegible]

BUICK—'38 CENTURY [illegible] white walls; like new [illegible] HARBOR MOTO[illegible] 7733 Cottage Grove.

BUICK 1938-41 [illegible] 4 dr. Special trunk [illegible] EMIL DENEMARK [illegible]

BUICK—Late '37 4-door [illegible] low mileage, perfect rub[illegible] like new. Original [illegible] Ph. Buc. 6363.

BUICK—'30 41 sedan [illegible] McFARLAND-KEENA[illegible] Southeast corner of 76[illegible]

BUICK—'37 4-dr. trk. sed. [illegible] BUICK—'36 4-dr. tr. sed. [illegible] BUICK '35 4 dr. tr. sed. [illegible]

BUICK—1938 Special 4 [illegible] radio, heater, like new [illegible] MIDWAY CHEV. 6323 [illegible]

BUICK—1939 OPERA CO[illegible] equl., spotlt., etc. Like ne[illegible]

BUICK—1937 Roadmaster [illegible] South Chicago Buick [illegible]

BUICK—'35-60 conv. co[illegible] CHEV. DLR. 1212 Chi[illegible]

BUICK—'38 special coupe [illegible] ment. $495. O'Rourke's [illegible]

BUICK '30 sedan, 6 cyl. [illegible] Cheap. 6640 S. Western [illegible]

BUICK—1936 model 60, [illegible] Perf. cond. Reas. Priv. [illegible]

CADILLAC—WINERT [illegible] prices; '35, '36, '38 p[illegible] offer. 652 Madison. Oak [illegible]

BUSINESS OPPORTUNITIES.

Wanted.

WANTED—Bowling alleys. Idle or in operation. How many? Price. Give full det. 1st letter. Address X C 599. Tribune.

MUSICAL INSTRUMENTS.

Pianos and Players.

MUST MAKE ROOM FOR 1940 STOCK. All used pianos greatly reduced. Used Grand, $125; Used Spinets. Large Selection Used Uprights. Priced low for quick sale. Terms as low as $1 weekly. KIMBALL FACTORY, 2611 S. California. OPEN DAILY, 9 A. M. TO 9 P. M.

GULBRANSEN COMPANY. 820 N. KEDZIE-AV.

Accordions.

Wind, String, Etc.

CLOTHING, FURS, ETC.

STORE AND BAR FIXTURES.

MACHINERY AND EQUIPMENT.

FURNITURE AND DEVICES.

BOATS, YACHTS, ETC.

CAMERAS AND OPTICAL GOODS.

SPORTING GOODS.

DANCING SCHOOLS.

USED AUTOMOBILES FOR SALE.

## Lincoln-Zephyr
"Years Ahead"

## NO GREATER VALUE at ANY PRICE

You Get THE STYLE LEADER with

Powerful, 12 cyl. performance, with exceptional economy, body and frame welded into one unit for greater safety, wider body with roomier seats for greater comfort. Many carry the famous R. & G. guarantee.

WE HAVE GROUPED THEM FOR YOUR CONVENIENCE. SOME HAVE RADIOS, HEATERS, AND WHITE WALL TIRES. VARIETY OF COLORS AND UPHOLSTERY. COME EARLY AND TAKE YOUR PICK!

**5—1936 Lincoln-Zephyrs**
2 Door and 4 Door Sedans. WERE $465. NOW
**Your Choice at $385**

**6—1937 Lincoln-Zephyrs**
Coupes, 2 Door and 4 Door Sedans. WERE $595. NOW
**Your Choice at $485**

**6—1938 Lincoln-Zephyrs**
Coupes, 2 Door and 4 Door Sedans. WERE $945. NOW
**Your Choice at $795**

**Ford Motor Sales**
[LINCOLN RETAIL DIVISION.]
**2220 S. MICHIGAN**
CALUMET 7340. OPEN EVES., SUN.

## Broadway Buick
25 YEARS YOUR BUICK DEALER.

| | |
|---|---|
| Pont. '38 6 4 d. trk. sed.. | $525 |
| Packard '38 6 trk. sed... | 550 |
| La Salle '33 4 d. trk. sed. | 375 |
| Olds '36 trunk sedan...... | 295 |
| Ford '37-85 de l. Fordor | 325 |
| Dodge '35 4 dr. sedan.... | 225 |
| De Soto '38 cust. tr. sed. | 495 |
| Chrys. '37 Airfl. 4 d. sed. | 450 |
| Chev. '37 Mast. de l. sed. | 395 |
| Buick '36-68 trk. sedan | 375 |
| Buick '37-81 4 dr. trk. s. | 545 |
| Buick '38-48 trunk sed. | 595 |
| Buick '39-48 trk. sedan. | 745 |

MANY HAVE RADIOS AND HEATERS.

**5701 BROADWAY**

AUBURN—'36 supercharger 4 dr. sed., in dead storage for 16 mos. Private owner. Like new thruout. $290. 2536 Indiana.

## BUICK 1939, $725
De luxe 5 pass. touring sedan. Built-in trunk, radio, heater, defroster. Flexible steering wheel; blast horns; sacrifice, $725.

## BUICK 1938, $595
4 door 5 pass. touring sedan; built-in trunk, radio, heater, defroster, blast horns, flexible steering whl. See this one for $595.

## BUICK 1937, $395
De luxe 5 pass. touring sedan; built-in trunk, radio, heater, defroster, flexible steering whl., blast horns; like new; sac. $395. Your car down, bal. 2 years. Open eves.

**3939 WASHINGTON**

## '39—BUICKS—'39
BRAND NEW.
**Tremendous Savings**
**Lincoln Park Buick**
**750 Diversey-pkwy.**
Cor. Halsted. Bit. 0970.

## BUICK 1938, $595
Spec. 46 Opera Seat Coupe.
Push-button radio, heater, defrosters.
**Buick '38 Touring Sed...$595**
In green; with trunk, heater.
$100 DOWN. OPEN EVES.
**3535 N. ASHLAND**
NEAR ADDISON. WEL. 0311.

## BUICK SPECIALS

| | |
|---|---|
| '39-41 tour. sed.; radio, heater........ | $995 |
| '38-41 tour. sed.; radio, heater........ | 795 |
| '37-47 sedan; radio, heater........ | 695 |
| '38-46 club coupe; radio, heater........ | 675 |
| '36-46 tour. 2 dr. sedan........ | 525 |
| '36-41 touring sedan........ | 395 |

HILL MOTORS—PACKARD,
MADISON-STREET, OAK PARK.
WASHINGTON, CHICAGO.

## BUICK '38, $625
Model 41 4 dr. tour. d. l. sed.; blt-in. trk., rad., htr., dual eq.; driven carefully; like new. '37 5 pass. trk. sed., small '40 series, rad., htr. dual eq.; like new, $395. tms.

**3940 GRAND**

**Buick '36 7 Pass., $395**
Sedan with white walls, side mounts. All de luxe equipment. Terms, trade.
**2317 MICHIGAN.**

**BUICK '39 SEDAN, $695.**
5 pass. small 8, built-in trunk, radio, heater; like brand new. Your car down, bal. 12 to 24 months. INDEPENDENT MOTORS, 2700 MADISON.

**BUICK '36 7 PASS.**
sedan, 6 whls., side mts., radio, htr., built-in trunk, $465. Like brand new. Your car down bal. 12 to 24 months. INDEPENDENT MOTORS, 2700 MADISON.

BUICK—1937 phaeton; beautiful 6 wheel, 5 pass. convertible, hardly used. Has radio, white wall tires, heater, clock, etc. A gorgeous car at a real low price........$595 Logan Square Buick. 2468 Milwaukee.

BUICK—'38 CENTURY sedan; radio, heater, white walls; like new..........$755 HARBOR MOTOR CO., 7930 Cottage Grove. 79th and Vernon.

**BUICK 1938-41 $675**
4 dr. Special trunk sed.; htr., rdo. EMIL DENEMARK. 3910 Ogden-av.

BUICK—Late '37 4-door sedan; radio, heater, low mileage, perfect rubber; looks and runs like new. Original owner. Price $550. Bus. 6863.

BUICK—'39 41 sedan........................$775 McFARLAND-KEENAN BUICK. Southeast corner of 78th and Halsted.

BUICK—'37 4-dr. trk. sed.; mod. 41 ...$525
BUICK—'36 4-dr. tr. sed.; rad., s. m. $365
BUICK—'36 4 dr. tr.sed. $275. 7140 S.Halsted

BUICK—1936 Special 4 door trunk sedan; radio, heater; like new..................$595 MIDWAY CHEV., 6522 Cottage Grove-av.

BUICK—1939 OPERA COUPE. Radio de luxe, mott., etc. Like new. Sac. Cen. 7464

BUICK—1937 Roadmaster sedan..........$475 North Chicago Buick, 5600 Commercial.

BUICK—'36-60 conv. cpe., $295. Gre. 8000 CHEV. DLR. 1212 Chicago-av.. Evanston

BUICK—'38 special coupe, radio, de l. equipment, $495. O'Rourke's, 2243 N. Michigan.

BUICK—'36 sedan 6 cyl.; 3 to choose from. Cheap. 6640 S. Western avenue.

BUICK—1936, model 60, 4 dr. de luxe sedan. Perf. cond. Reas. Priv. Bev. 4601.

LINCOLN-ZEPHYR SELECTION; lowest prices; '36-'39; 5 p. and 7 p. sedans. Make offer. 853 Madison. Oak Park. Aus. 6074.

USED AUTOMOBILES FOR SALE.

## Overstocked AUTO SHOW TRADE-INS!

## 14 BUICKS AND 16 DODGES

All late models to choose from, and all priced low!

60 OTHERS to Select From. All Makes and Models. Your present car taken in trade. Liberal terms.

## PACKARD SOUTH SHORE
**1441 E. 75TH-ST.**
**MIDWAY 7272**
Open Evenings and Sunday.

## Honestly Advertised
MUST SACRIFICE
SAVE UP TO 25% NOW.

| | |
|---|---|
| CHEVROLET '31 sedan ............ | $ 35 |
| DE SOTO '38 4 dr. touring sedan..... | 520 |
| DE SOTO '37 trunk sed.; radio, heat. | 385 |
| DE SOTO '36 4 dr. trk. sed; rad., htr. | 345 |
| DE SOTO '36 Airflow trk. 4 dr. sedan. | 345 |
| DODGE '30 4 dr. sedan ............ | 25 |
| FORD '37 5 pass. sedan ............ | 275 |
| FORD '36 5 pass. sedan ............ | 195 |
| FORD '35 sedan; heater ............ | 140 |
| FORD '34 5 pass. sedan ............ | 125 |
| FORD '32 sedan ............ | 60 |
| FORD '32 coupe ............ | 50 |
| HUDSON '32 4 dr sed.; needs work. | 30 |
| PLYMOUTH '38 sedan; heater ....... | 445 |
| PLYMOUTH '37 5 pass. sedan ....... | 375 |
| PLYMOUTH '37 business coupe ....... | 360 |
| PLYMOUTH '36 trunk sedan ....... | 295 |
| PLYMOUTH '34 5 pass. sedan ....... | 130 |
| PLYMOUTH '33 4 dr. sedan ....... | 115 |
| TERRAPLANE '37 trunk sed.; heater | 360 |

100 MORE. ALL MODELS.
$10 DOWN. UP TO 24 MOS. ON BAL.
WRITTEN GUARANTEE.
**Sunnyside Auto Co.**
AUTH. DE SOTO-PLYMOUTH DEALER.
4511 N. LINCOLN-AV.
4428 N. WESTERN-AV.

100
THOROUGHLY RECONDITIONED AND WINTERIZED.
Late model used cars. All makes and body styles.
AT UNHEARD OF PRICES
Up to 24 months to pay.
Auth. De Soto-Plymouth Dlr.
3520 ARCHER.

## Cadillac 1939, $1,195
Model 61 4-door Spt. Sedan.
In black with Royal Master white wall tires, push button radio, heater, defrosters. Everything original; like new.
ALSO
**'39 La Salle Sed., $995**
4 door trunk; new U. S. whitewalls, push-button radio, heater, defrosters. WE TRADE. OPEN EVES.
MAYER MOTOR SALES CORP.
**3535 N. ASHLAND**
NEAR ADDISON. WEL. 0311.

## Chev. '36 Sed., $25 Down
Trunk comp., turret top, hyd. brks.; excellent mechanically. Finish and upholstery perfect. Large heater and dual equipment. A buy at $270. Your car or $25 down, bal. $15.50 per mo., incl. comp. ins. cvrge. CLARK-MAPLE CHEV. 1038 N. CLARK. For 20 years always more for your money.

## CHEV. '38 SEDAN, $395
Master. De Luxe equip., trunk, heater, mohair upholstery. Like new. $75 down.
Chevrolet, 24th-Michigan.

## CHEV. '39 SEDAN, $495
Master. De Luxe equip.; trunk, heater, defroster; pass for new car; $95 down.
Chevrolet, 24th-Michigan.

**CHEV. '33 SEDAN, $195.**
4 dr. master de luxe, knee action, etc. AUTH. HUDSON DLR.
1350 N. PULASKI-RD.

CHEVROLET — 1936 SEDAN; 4 door; in gleaming gray finish. Has trunk, heater, many extras; interior, exterior, motor and tires will please. Reduced to $285 for quick sale. STUDEBAKER LOT. 4656 MADISON.

**Chev. '37 mast. de l. sed. $325**
6050 N. Western. R. P. 0778.

CHEVROLET—1935 repossessed master town sedan; will transfer small balance due us Public Service Acceptance Co. Ros 4500 1135 W. Sheridan-rd

CHEV.—1937 Town sedan; trunk, heater, dual equipment ........................$325 MIDWAY CHEV., 6522 Cottage Grove-av.

CHEV.—'35 Master 5 pass. sedan; heater. Your car or $25 down, $15.02 per month. DODGE-PLYM. DLR., 4628 WASHINGTON

CHEVROLET—'39 2 door sed. A1 cond.. low mileage; reas. price. Pri. 2633 Mildred

CHEV.—'33 Blvd., de l.; priv. party will sac. $125. 5901 Irving Park-rd. Kil. 1661.

CHEV.—1933 rumble seat coupe............$125 MIDWAY CHEV., 6522 Cottage Grove-av.

CHEV.—1934 de luxe coach..............$135 MIDWAY CHEV., 6522 Cottage Grove-av.

CHEV.—1933 sedan. Must sell. $95 cash 1647 S. Pulaski-rd. Crawford 1647.

## Chrysler Airflo
**1937-6 Pass. Sedan, $445.**
In black with overdrive, radio. Very clean upholstering, well kept car. YOUR CAR DOWN. OPEN EVES.
**3535 N. ASHLAND**
NEAR ADDISON. WEL. 0311.

## CHRYSLERS

| | |
|---|---|
| 1938 Royal 4 door sedan; radio, heater, overdrive, trunk ........ | $548 |
| 1938 Royal, 5 pass. sedan; radio, heater, trunk ........ | $490 |

**WEST SIDE BUICK**
4666 WASHINGTON-BLVD.

## Chrysler '38, $495
De luxe 4 door, 5 pass. tour. sedan; built-in trunk, overdrive, radio, heater, defroster. Original finish like new. Sacrifice for $495. Your car down, bal. 2 years. Open eves.
**3939 WASHINGTON**

**Chrysler '37 Imp. Trg. Sed.**
4 DR. "A BUY BY $100." RADIO.
## Look—$395
SOUTH SHORE BUICK, INC.
7320 STONY ISLAND. MID. 6403.

## Chrysler '38 Imp., $595
4 door touring sedan; equipped with radio, heater, and overdrive. Cost new $1,600. Bargain. Terms. Trade.
**2317 MICHIGAN.**

CHRYSLER—'36 6 4 dr. sed.; trunk; new paint; radio, heater; perf., $345. Bri. 7800. CHEV. DLR., 1111 Chicago-av., Evanston.

CHRYS.—'38 Imp. 4 d. sed.; ovdr., rad., htr. NASH SALES, INC. 236 E. 24TH-ST.

CHRYSLER—'31 sport coupe; 6 cyl., 6 wire wheels; like new; $95. 6712 S. Western.

CHRYSLER—'37 Royal 4 dr. sed.. ovdr., $375 CHAPPEL CHRYSLER. 6201 S. Western.

CORDS—ALL MODELS AND TYPES. BRAUD MOTOR SALES, INC. 6647 S. WESTERN. PRO. 9500.

CORD—'37 LONG W. B. BEVERLY SEDAN. A picture car. Cost new $3,250; sacrifice. MICHAEL MOTORS. 7405 Stony Island.

DE SOTO—'36 delx. fordor trk.; clean, recond. car; barg. Ben T. Wright. 1101 N.Clark

USED AUTOMOBILES FOR SALE.

## FORD ON MADISON
WHERE PRICE AND QUALITY MEET.

Lack of space forces us to sacrifice more than ONE HUNDRED fully reconditioned used cars. DISPLAYED INDOORS, and REDUCED for clearance to PRICES which SPEAK FOR THEMSELVES.

20 TYPICAL VALUES!

| | Was | Now |
|---|---|---|
| Auburn '33 cust. 4 dr. sed., s. m. | $135 | $ 95 |
| Buick '35-67 4 dr. sed., s. m.... | 345 | 285 |
| Cad. '37-65 spt. sed., rad., htr.. | 895 | 765 |
| Chev. '36 de l. spt. cpe., r. st.. | 325 | 275 |
| De Soto '37-6 trk. 4 dr. sed.... | 520 | 445 |
| Dodge '36 4 dr .trk. sed., s. m.... | 365 | 295 |
| Ford '38 trk. sed., spotless...... | 465 | 375 |
| Ford '37 coupe, lge. htr., cln.... | 335 | 265 |
| L.-Zephyr '39 sed., rad., htr.. | 1,185 | 1,065 |
| L.-Zephyr, '38 sed., rad., htr.... | 885 | 795 |
| L.-Zephyr '37 club cp., r., h., odr. | 585 | 495 |
| L.-Zephyr '36 sed., rad., htr., etc. | 465 | 395 |
| Mercury '39 sed., rad., htr., w.w. | 885 | 795 |
| Nash '36-6 de l. trunk sed........ | 320 | 265 |
| Ply. '38 cpe., almost new........ | 465 | 395 |
| Ply. '36 de l. 4 dr. trk. sed.... | 365 | 295 |
| Ply. '34 de l. cpe., r. s., rad.... | 185 | 145 |
| Pontiac '35 de l. 4 dr. tr. sed.... | 320 | 265 |
| Stude. '34 6-cyl. tr. sed., A1...... | 175 | 125 |
| Rockne '32 4 dr. sed., best cond. | 120 | 75 |

LIBERAL TRADES WITH TERMS AS LOW AS $5 DOWN, INCLUDING STATE AND CITY LICENSE.
Factory Approved Warrantee
**Montgomery Ford Mtrs.**
THE FORD CORNER SINCE 1916.
**2300 Madison**
OPEN SUN., EVES. TILL 10. MON. 5900.
In keeping with the spirit of Thanksgiving we will be closed Thurs.

## BUICK "ON MICHIGAN"
Established 1901

| | |
|---|---|
| 1939 BUICK 7 p. trk. sedan; s. m... | Barg. |
| 1939 BUICK 46-S opera seat coupe... | $750 |
| 1938 BUICK 61 4-dr. trk. sedan; radio. | 695 |
| 1938 BUICK 46-S opera seat cpe.; cln. | 625 |
| 1938 BUICK 41 4-dr. sed.; trk., radio | 650 |
| 1937 BUICK 61 4-dr. sedan; trunk.... | 550 |
| 1936 BUICK 2-dr. trunk sedan........ | 350 |
| 1934 BUICK small 4 dr. sedan........ | 195 |
| 1938 CHEV. 4 dr. sedan; low mileage. | 465 |
| 1937 CHRYSLER Royal 6 con. sed.; r. | 495 |
| 1937 CHRYSLER 4 dr. sed.; overdrive | 450 |
| 1937 DE SOTO 6 4-dr. sedan......... | 395 |
| 1937 DODGE 2 dr. sedan; exceptional | 375 |
| 1937 LA SALLE sed.; radio; fully eq. | 595 |
| 1936 LA SALLE 2 dr. sedan; trunk.... | 350 |
| 1938 OLDS. 6 coupe; opera seats..... | 550 |
| 1937 PACKARD 120 sedan; trunk...... | 495 |
| 1938 PONTIAC 6 opera seat cpe.; cln. | 545 |
| 1937 PONTIAC 6 2-dr. sedan; trunk.. | 395 |
| 1937 PLYMOUTH 4 dr. sedan........ | 300 |
| 1937 TERRAPLANE cpe.; A1 cond.. | 295 |

**James Levy Motor Co.**
AUTHORIZED BUICK DEALER.
**2257 S. MICHIGAN**
Calumet 4629. Open Eves. and Sunday.

## LITSINGER'S
NOVEMBER SALE.
30 DAY GUARANTEE.

| | |
|---|---|
| '31 Ford Model A 2 dr. sed., No. 14A.. | $ 65 |
| '32 Auburn conv. cpe., No. 516A...... | 65 |
| '34 Plym cpe., new rings, No. 622A.. | 145 |
| '29 Chev. 4 dr. sed., No. 86......... | 35 |
| '33 Dodge coupe, No. 653A......... | 115 |
| '35 Ford 2 dr. sedan, No. 285A...... | 175 |
| '35 Ford de l. 4 dr. r., h.; needs rep. No. 640A .................. | 165 |
| '29 Chev. 2 dr. sed., No. 458A....... | 35 |

**925 Jackson-blvd. Hay. 6563**
20 Yrs. Auth. Ford-Merc.-L-Zephyr Dlr.

DE SOTO—1937 DE LUXE SEDAN, 4 door with radio, heater, trunk, de luxe equipment, etc. Luxurious black finish. This attractive car is in new car condition inside and out. Bargain at $395. STUDEBAKER LOT, 4656 MADISON.

DE SOTO—'34, airflow sedan; beau. finish; fully equipped. Offered by Chicago's most reliable Plymouth and De Soto dealers. $235. Burke, 65th and S. Western.

## DODGE 1939, $645
Latest de luxe 5 pass. tour. sedan; built-in trunk, de luxe radio, heater, defrosters. Original finish; broadcloth upholstery; will pass for brand new. Sacrifice, only $645. Your car down, bal. 2 years. Open eves.
**3939 WASHINGTON**

**Dodge '37 Tour. Sedan.**
RADIO AND HEATER.
## $425
PACKARD—EVANSTON,
1735 E. RAILROAD-AV. HOL. 2121.

**Dodge '39 T sedan, $675**
**Dodge '38 T sedan, $485**
Also 6 coupes and sedans. Also priced below the market. FELZ, DIRECT DODGE DEALER. 1132 DIVERSEY-BLVD.

## Dodges—1939—Dodges
Brand New—Floor Samples.
SEDANS.
TREMENDOUS SAVINGS.
DODGE DEALER. 2650 N CICERO.

**Dodge '35 De Luxe Sedan.**
5 p., built-in trunk; dual eqpt.; htr. $245
$40 DOWN. $9.96 SEMI-MONTHLY.
1637 N. CICERO. OPEN EVES.

DODGE—'38, $495.
De luxe 4 dr. touring sedan, trunk, radio, heater, fog lights; custom job.
Auth. De Soto-Plymouth Dlr.
3520 ARCHER.

DODGE—'36 DE LUXE SEDAN..........$345 5 pass. 4 dr. trunk radio, fully equd.; like new; a wonderful value; guar., terms WARNER MOTOR SALES. 3637 SOUTHPORT-AVENUE.

DODGE—'38 coupe, heater, real buy. Also '36 Dodge coupe, heater. CAPITOL DE SOTO DLR., 8031 S. Halsted

DODGE—'37 4-dr. tour. sed.; rad., htr.; low mlge.; sac.; bet. 1-4. 1713 N. Artesian.

DODGE—'36 4 dr. del. touring sed.; nothing down if emp.; E-Z terms. 7930 S. Ashland.

DODGE—'35 4-dr. trunk sedan; clean...$245 S. & M. Auto Sales. 7333 S. Halsted.

DODGE—'38 4 door de l. sed.; gd. cond.; pri. party; sacr. acct death. Fra. 8563.

DODGE—'35 de luxe sed.; rad., heater $235 NEWBERRY MOTORS. 1025 N. CLARK

DODGE—'37 trunk sedan, very clean....$395 DODGE DEALER. 1930 MILWAUKEE-AV

Duesenberg 7 passenger custom imp. last series J; just reconditioned; like new; $575 takes it. MR. WAYNE. 1132 DIVERSEY-BLVD.

## Ford '38 sedan, $425
De luxe touring, radio, heater, de luxe equipment. Perfect condition throughout. Very low mileage. Here's a really buy. Must be seen to be appreciated. PACKARD DEALER. 6101 N. WESTERN.

## FORD '39 SEDAN, $485
De luxe equip. Gunmetal finish, whipcord upholstery. Latest model. $85 down.
Chevrolet, 24th-Michigan.

FORDS—ALL MODELS, and types—At bargain prices. NELSEN-HIRSCHBERG, INC. 5133 IRVING PARK-RD. FORD DLR.

FORD—'37 SEDAN.....................$265
**$15 DOWN. $18 MONTH.**
McCARRON FORD 1132 N. Damen

**Ford '39 "85" Coupe, $465.**
**6050 N. Western. Rog. P. 0778**

FORD—1936 DE LUXE 4 door phaeton; radio, heater.........................$95 down GLENN E. HOLMES. 30 W. LAKE-ST. RAN. 7171.

**Ford '38 De L. Tudor, $465.**
Radio, heater, winterized for cold weather. Hoeffel Goy, Inc., Ford Dlr., 1711 W. 95th.

FORD— WANT A FORD? C. ZEPP. BIG SELECTION IN ALL MAKES. 2850 LAWRENCE. JUNIPER 8310.

FORDS—'38 conv. club coupe and '36 conv. coupe. R. S. radios, htrs., w. w. tires. Clean, snappy cars. Wright, 1101 N. Clark

FORD—'37 85 Tudor; heater; $295. 5810 W Division.

FORDS—Model A's, '30's-'31's tudors, fordors. Cheap. Ben T. Wright. 1101 N. Clark.

FORD—'36 tudor; ready to go; genuine barg.; $145. Ben T. Wright. 1101 N. Clark.

FORD—'34 coupe, $110; splendid condition; private. Euclid 5577R.

FORD—'37 85 de luxe coupe; very low mileage; private party. $300. Hyd. 1102.

FORD—1930 roadster; very clean.........$45 MIDWAY CHEV., 6522 Cottage Grove-av.

FORD—1933 Tudor sedan.................$80 MIDWAY CHEV., 6522 Cottage Grove-av.

FORD—1930 Fordor sedan.................$55 MIDWAY CHEV., 6522 Cottage Grove-av.

FORD—1937 SEDAN; VERY CLEAN.........$285 RAY JENNES. 3451 N. SACRAMENTO.

USED AUTOMOBILES FOR SALE.

## RELIABLE CARS
AT
2247 S. MICHIGAN.

| | |
|---|---|
| Auburn '35 sed., radio, htr., perfect. | $345 |
| Buick '39 Opera cpe., rad.; like new.. | 775 |
| Buick '39-41 trunk sed.; radio, heater | 795 |
| Buick '38-61 trunk sed., radio, heater | 645 |
| Buick '38-41 4 dr. trk. sed., rad., htr. | 645 |
| Buick '37-41 trunk sed., radio, htr.... | 495 |
| Buick '36 Roadmaster 4 dr. sed., rad. | 385 |
| Buick '34, series 40 sed. Full equip.. | 265 |
| Buick '34 small cpe., radio, heater... | 245 |
| Buick '32-57 4 dr. sedan, side mts... | 195 |
| Chrysler '37 airflow sedan, overdrive. | 465 |
| Chrysler '36 7 pass. sed., trk., rad., htr. | 345 |
| Chev. '38 master de luxe trk. sedan.. | 465 |
| Chev. '35 mas. d. l. trk. sed., rad., htr. | 265 |
| Chev. '33 mast. 4 dr. sed., side mts.. | 165 |
| De Soto '38 cp., rad., htr., spec. maroon | 465 |
| De Soto '35 airfl. 4 dr. sed., 6 pass.. | 295 |
| Dodge '35 4 dr. sed.; full equip....... | 195 |
| Duesenberg mod. J conv. sed., full eq. | Barg. |
| Ford '38-85 conv. sed., radio, heater.. | 465 |
| Ford '38-85 coupe, like new ........ | 395 |
| Ford '37-85 cpe.; perf. cond.; like new | 295 |
| Ford '36 Fordor, radio, heater ....... | 245 |
| Ford '35 4 dr. sedan, perfect cond.... | 195 |
| La Salle '37 tour. sed., radio, htr..... | 485 |
| La Salle '36 4 dr. tour. sed., rad., htr. | 365 |
| LaSalle '35 4 dr. trk. sed., fully equip. | 295 |
| Merc. '39 4 dr. sd., rad., htr., like new | 765 |
| Olds '36 6 or 8 cyl. touring sedan..... | 295 |
| Olds '33 6 cyl. conv. cpe., radio, htr. | 195 |
| Packard '37 6 4 dr. trk. sed., radio.. | 475 |
| Packard '37-120 coupe, heater, exc.. | 425 |
| Pack. '37 sup. 8 trk. sed., new cond. | 505 |
| Packard '35 conv. sed., std., 8, perf.. | Barg. |
| Packard '33 4 dr. sedan, side mounts | 195 |
| Plymouth '39 de luxe trk. sed....... | 595 |
| Plymouth '38 de l. tour. s., rad., htr. | 465 |
| Plymouth '37 de l. 4 dr. trk. sed.... | 395 |
| Plymouth '33 P. D. 4 dr. sedan ...... | 125 |
| Pontiac '38 tour. sed., rad., heater.... | 535 |
| Pontiac '36 4 dr. tour. sed., full eqp. | 365 |
| Pontiac '34 2 dr. sed., full equip..... | 165 |

**Reliable Motor Sales**
**2247 S. MICHIGAN**

## House of Bargains
**2209 Michigan-av.**
**20 Yrs. of Honest Dealing**
## DAVIES STORAGE
**Warehouse Showroom**
ABOUT 200 CARS TO SELECT FROM. EVERY MAKE, 313 TO 398. $40 TO $750.

| | | | |
|---|---|---|---|
| '39 Buick sed. | $765 | '39 Pont. sed. | $625 |
| '39 Dodge sed. | Barg. | '39 Chev. sed. | Barg. |
| '38 Buick cl. cp | $525 | '38 Buick sed. | $595 |
| '37 Pont. sed. | $395 | '37 Olds op. cpe. | $395 |
| '37 Ford sed. | $225 | '36 Ford cl. con. | Barg. |
| '37 Terr. sed. | $300 | '37 Plym. sed. | $335 |
| '36 Aub. con. sd | $295 | '36 Plym. cpe. | $210 |
| '36 Pont. cpe | $195 | '36 Chev. sed. | $225 |
| '37 Olds sed. | $425 | '36 Olds. sed. | $295 |
| '36 Ford ford'r. | Barg. | '36 Ford Tudor. | Barg. |
| '36 Laf. sed. | $275 | '35 Chev cpe. | $195 |
| '35 Olds sed. | $265 | '34 Olds sed. | $195 |
| '35 Ford sed. | Barg. | '35 Ford cpe. | Barg. |
| '35 Gra. sup. sd. | $235 | '35 Gra. con. cpe. | $225 |
| '34 Chev sed. | $175 | '34 Buick sed. | $175 |
| '34 Ford sed. | $125 | '35 De Soto sed. | Barg. |
| '33 Chev. sed. | $125 | '33 Buick sed. | $135 |
| '33 Hup sed. | $ 95 | '32 De Soto sed. | $ 95 |
| '32 Chrys. sed. | $125 | '31 Ford sed. | $ 75 |
| '32 Buick sed. | $ 95 | '32 Ford 4 c. sed. | $110 |

20 GOOD RUNNING CARS, $25 TO $95.
MOST CARS HAVE RADIO, HEATER.
90 DAY GUAR. ALL WINTERIZED.
150 MORE BARGAINS TO PICK FROM.
CASH—TRADE—TERMS. OP. EVS., SUN.
**2209 MICHIGAN-AV.**

## EMIL DENEMARK

| | |
|---|---|
| 1929 Buick 4 dr. sedan ............ | $ 25 |
| 1930 Chevrolet, 4 dr. sedan.......... | 75 |
| 1933 Pontiac 2 dr. sedan............ | 95 |
| 1934 Plymouth 4 door sedan......... | 125 |
| 1933 Willys 2 pass. coupe........... | 45 |
| 1932 Chrysler 4 door sedan.......... | 125 |
| 1932 La Salle 5 pass. coupe........ | 95 |
| 1930 Chrysler 4 door sedan.......... | 85 |
| 1930 Buick 4 door sedan, 6 w....... | 85 |
| 1935 Pontiac 4 dr. trunk sed., htr... | 295 |

Open evenings till 10 p. m.
**3910 OGDEN**

## 12—HOLIDAY SPECIALS—12

| | | | |
|---|---|---|---|
| '38 Nash Laf. s. | $445 | '36 Pontiac cpe.. | $295 |
| '37 Dodge sed. | 435 | '36 Dodge coupe. | 285 |
| '37 Plym. cpe.. | 385 | '36 Ply. sedan .. | 285 |
| '37 Ford 85 sed. | 345 | '35 De So. Airf. s. | 285 |
| '36 Pontiac sed. | 345 | '35 Buick sed. .. | 265 |
| '36 Dodge sed. | 335 | '35 Plym. sed. .. | 245 |

M. J. LANAHAN, INC.
2522 AND 2542 S. MICHIGAN.

FORDS.

| | |
|---|---|
| Ford 1936 Tudor; trunk, heater........ | $215 |
| Ford 1937-60 Tudor, heater............ | 260 |
| Ford 1938-85 de l. club coupe, radio.. | 445 |

**We Trade, Up or Down**
FORD-MERCURY-ZEPHYR DEALER.
Stallworth, 7400-16 Stony Is.

## FORD CONVERTIBLES
4 TO CHOOSE FROM.
'38 CLUB COUPE, '37 CLUB COUPE, WITH RADIO. '36 R. S. COUPE, LIKE NEW. SEE MR. CHALE.
BRAUD MOTOR SALES, INC.
USED CAR DEPT. AUTH. FORD DLRS.
**6519 S. WESTERN.**

**Fords—Fords—Fords**

| | |
|---|---|
| 1939 trunk sedan; like new...... | $125 down |
| 1938 sedan and coupe. ........ | $100 down |
| 1937 sedan, heater, etc........... | $325 |
| 1936 sedan; perfect thruout........ | $225 |
| 1935 sedan, radio, heater........... | $145 |

J. A. LAVERY. 6529 COTTAGE GROVE.

## FORD 1935
Conv. coupe; perfect cond.; rad. htr. $45 dn.
**Frank Lynch Buick Co.**
5330 IRVING PARK-BLVD.
Ph. Mulberry 1800. Open Sun. to 11 p. m.

FORDS—ALL MODELS—FORDS.
MUST UNLOAD
90 GOOD GUARANTEED USED CARS. TERMS TO SUIT. 4922 BROADWAY.

## Graham 1939, $895
Supercharged, trg. sed.; radio, htr., defrost.. dual equip. Large trunk elec. clock, finger tip control gear shift. Used little.

## Graham 1938, $595
De luxe special sed. Radio, htr., dual equip. thruout. Large trunk, very low mil. ALSO
'35 Chev. bus. coupe, exc. mechanically, good tires and finish...........$225
'36 Pontiac 2 dr. touring sedan. Exceptionally nice car..................$345
GUARANTEED BY BIRD-SYKES.
**2215 S. MICHIGAN.**

GRAHAM—1934 SEDAN. This car was only in one owner's hands and today we can honestly say it's like new. Gleaming black with radio, white sidewall tires, trunk, etc. Priced at $150 for quick sale. STUDEBAKER BRANCH. 1836 RIDGE. Evanston.

## Hudson Ter. '38, $445
Latest de luxe cpe.; built-in radio, heater; defrost., blast horns, flexible steer. wheel; beaut. finish, like brand new. Sac. $445. Your car down, balance 2 years. Open. eves.
**3939 WASHINGTON**

**Hudsons, 1939—Brand New.**
BIG DISCOUNT.
HUDSON 1939-92 BROUGHAM.
**A BEAUTY, $595.**
TERMS OR TRADE.
M. J. KELLY. 940 N. CLARK-ST.

**HUDSON TERRA. '38, $395.**
Latest 5 pass. trunk compt. sedan. Good tires. Runs perfect. Guar., terms, trade. DODGE-BENDER-RIEGER, INC.—PLYM.
**933 WASHINGTON-BLVD.**

**LA SALLE SEDAN, $325.**
5 pass. 4 door '35 sedan, radio, heater. Beautiful black finish; like new thruout. Your car down, bal. 12 to 24 months. INDEPENDENT MOTORS. 2755 MADISON

LA SALLE—1936 sedan 4 dr. trunk, radio, Southwind heater, excellent value at this low price. Only.......................$345 Logan Square Buick. 2468 Milwaukee.

LA SALLE—'39 4 door sedan; de luxe; practically new; must sacr. Pal. 6420.

**Linc. Zephyr, '37 4 Dr. Sedan.**
Fully equipt., white walls heater. $425 Your car dn., 12-24 mos. Always open.
**2810 W. MADISON.**

LINC.-ZEPH.—'39 4 dr. sed.; new..Big disc.
'38 Linc.-Zeph. 4 dr. sedan, coupes ...$795
'37 Linc.-Zeph. 4 dr. sedans, coupes .. 495
'36 Linc.-Zeph. sedans, 2 dr. sed. ...... 395
**Zephyr Dlr., 6035 Broadway.**

LINC.-Zephyr—'39 conv. club cpe.; htr., defros., w. w. t. O'Rourke, 2243 N. Michigan.

**MERCURYS.**

| | |
|---|---|
| 1939 Conv. 4 pass. coupe............ | $795 |
| 1939 2 door coupe-sedan ........... | 765 |

FORD, MERCURY, ZEPHYR DEALER.
**LAWDER, 6900 Vincennes.**

MERCURY—'39 4 dr. sedan, new...Big disct.
'39 MERCURY club coupe............$795
'39 MERCURY 4 dr. sedan............ 795
**MORTON'S, 2825 Sheffield.**

## Nash—'39-6—$675
4 dr. de luxe sed.; blt-in trunk; fully eqp.
**2235 S. MICHIGAN.**

NASH—'37 Ambassador 8 trunk sedan; overdrive, radio, heater, $345. Gre. 3500. NASH DLR., 1105 Chicago-av., Evanston.

USED AUTOMOBILES FOR SALE.

## Cadillac-La Salle
In Buying Used Cars
## The Seller's Name Is Important

Because of our reputation for dependable quality used cars you get extra value with every purchase.

Buick—1938 model 67 5-pass. sedan; Dark green finish. Special today....$665

Cadillac—1939 "60" Special 4 dr. trunk sedan. Black. Rad., htr. Like new..$1,745

Cadillac—1939 mod. 61 4-dr. trunk sedan. Tan. Radio, heater. Guar...$1,345

Cadillac—1936 mod. 85 7-p. Imperial limo. S. m., rad., htr., white walls....$525

Cadillac—1935 conv. sedan; side mounts, radio, heater. Black finish............$345

Olds.—1937 "8" tour. coupe. Dark blue finish. Radio, heater. Special........$400

Olds.—1936 4-dr. trunk sedan. Dark grey finish. Heater. Only..............$395

Packard—1938 "1601" mod. 120 4-dr. tour. sed. Dark green finish. Special..$645

Packard—1937 "120" 4-dr. 5-pass. trk. sed. S. m., radio, htr. Dark green....$495

**Cadillac**
**2258 MICHIGAN.**
CALUMET 4185. OPEN EVES.

## BUY BETTER BARGAINS
AT
**Northwest Auto Co.**
BUICK DEALER 17 YEARS.

| | |
|---|---|
| BUICK '39-41 special sed.; rad... | $845 |
| BUICK '38-44 special sedan...... | 625 |
| BUICK '37-48 special sedan...... | 495 |
| BUICK '36-61 century sedan.... | 395 |
| BUICK '34-67 W. sedan......... | 195 |
| BUICK '33-67 sedan; radio...... | 170 |
| BUICK '29-41 sedan ............ | 50 |
| CHRYS. '36-"6" sedan; radio.... | 595 |
| OLDS '38-"6" sedan ............ | 595 |
| LINC.-ZEPH. '36 sedan.......... | 335 |
| DODGE '37 sedan; radio......... | 425 |
| LAFAYETTE '37 coupe ......... | 295 |
| CHEV. '38 sedan .............. | 465 |

**NORTHWEST AUTO CO.**
BUICK DEALER,
**3807 LAWRENCE**

## Western-Devon Buick

| | |
|---|---|
| '36 Chev. 2 dr. trk. sed.. | $245 |
| '36 Buick 41 tr. sd., r., h. | 375 |
| '36 Plym. trunk sedan... | 325 |
| '37 Pack. 120 cpe.; r., h. | 445 |
| '37 Pontiac sed.; ra., htr. | 425 |
| '37 Buick 41 sed.; ra., ht. | 575 |
| '37 Buick 81 sed.; ra., ht. | 595 |
| '38 Olds 6 4 dr. trk. sed. | 595 |
| '38 Buick 81 tr. sed.; r.,h. | 745 |

**6100 N. Western**
OPEN EVENINGS AND SUNDAY.

## BRAND NEW
'39 Chrysler 6 cyl. sedans; also Plymouth sedans; officials' cars at great discount. CHRYSLER. PLYMOUTH. Direct factory dealer. Earl A. Martin, 5200 Lake Pk. Dor. 0715.

## NASH '38, $645
6 CYL. AMBASSADOR
De luxe 4 door 5 pass. tour. sedan; built-in trunk, radio, heater, defrosters, vacuum shift, air conditioned; orig. finish. A natural beauty. See it for only $645. Your car down, bal. 2 years. Open eves.
**3939 WASHINGTON**

NASH LAFAYETTE—1938 Victoria 6 cyl. 5 pass. trunk; heater, radio, de luxe; driven carefully by priest...................$525 Logan Square Buick, 2468 Milwaukee.

## OLDS 1939, $645
6 cylinder 5 pass. touring sedan; with trunk, radio, htr., defrosters.

| | |
|---|---|
| '39 Olds 8-4 dr. sedan.... | $745 |
| '38 Olds 6-4 dr. sedan.... | 545 |
| '37 Olds 6-4 dr. sedan.... | 445 |
| '36 Olds 6-5 pass. coach | 295 |

All cars have radios and heaters.
YOUR CAR DOWN. OPEN EVES.
**3535 N. ASHLAND**
NEAR ADDISON. WEL. 0311.

## OLDS 1939, $595
Latest de luxe cpe., built-in radio, defrosters, large trunk space, blast horns; a beauty; and '39 4 door de luxe sedan; radio, heater, orig. finish, w. w. tires. Sac. Your car down, bal. 2 years. Open eves.
**3939 WASHINGTON**

**Olds. '39-6 Tour. Sedan.**
RADIO. HEATER. PERFECT.
## $725
PACKARD—EVANSTON,
1735 E. RAILROAD-AV. HOL. 2121.

**Olds '37 Club Coupe, $385.**
Very latest 6 cyl. opera seat coupe, radio, heater, beau. gunmetal gray finish; exc. tires; perfect mech. condition. Guar. SNOW BROS., Ford-Mercury-Lincoln. 1027 SOUTH-BLVD.. OAK PARK.

OLDSMOBILE—6 SEDAN, 1938 four-door in gleaming black. Equipment includes radio, heater, loads of extras. In exceptionally fine condition throughout. A rare value at $595. STUDEBAKER LOT. 7701 STONY ISLAND.

**Olds '38 4 Dr. Trk. Sed...$495**
6 cyl. full dual equip., heater.
Your car down, 12-24 mos. Always open.
**2810 W. MADISON.**

OLDS.—1937 6 custom opera coupe. Radio, heater, dual equip.; spotless; $465. OLDS. DEALER. 661 N. LA SALLE.

**Pack. '38-120-8 Tour. Sedan.**
RADIO. HEATER. RECOND.; GUAR.
## $775
PACKARD—EVANSTON,
1735 E. RAILROAD-AV. HOL. 2121.

## PACKARD '37, $355
Latest 6 cyl. 4 dr. tour. d. l. sed.. built-in trk., rad., htr., dual eq.; like new; '36 4 dr. tr. de l. sed., dual eq., htr., $295, tms.
**3940 GRAND**

**Pack. '36-"120" Tour. Sedan.**
Needs some work, but serviceable.
## $250
PACKARD—EVANSTON,
1735 E. RAILROAD-AV. HOL. 2121.

**Packard '37 Trunk Sedan.**
95% NEW TIRES. HTR.. DE L. CAR.
## Look—$400
SOUTH SHORE BUICK, INC.
7320 STONY ISLAND. MID. 6403.

Packard sport coupe, $345. Not the 120, not the super, but the $2,900 '35 standard 8, 6 wheel, rumble seat, radio, heater, etc.; it's gorgeous, spotless, and at $345 the biggest buy in town. FELZ. 1132 DIVERSEY-BLVD.

## Packard '37-1500, $695
Black touring sedan with built-in trunk, radio, heater, white wall tires, sidemounts.
PACKARD—CHICAGO,
24TH-MICHIGAN. CAL. 7412.

PACKARD—1938 club convertible coupe. Factory heater and radio. $669. KROLL DODGE. 7130 S. HALSTED.

PACKARD—'37 6, 4 dr. sedan; radio, heater, w. w. tires, etc. Cheap. Monroe 6372.

PACKARD—'38 8 TRUNK SEDAN. LIKE NEW. $840. DEACON. GRA. 2810.

USED AUTOMOBILES FOR SALE.

## House of Quality

| | |
|---|---|
| '39 Buick 4 dr. trunk sed., rad., htr.. | $795 |
| '37 Buick 7 p. sed.; s. m.; black.... | 595 |
| '37 Buick 81-4 dr. sed.; trk., h., s. m.. | 495 |
| '37 Buick 41-4 dr. trunk sedan; s. m.. | 195 |
| '36 Buick 41 trunk sedan; radio, htr.. | 395 |
| '36 Buick 48 trunk sed.; rad., htr.... | 345 |
| '36 Buick 7 p. sed.; rad. htr., s. m... | 435 |
| '36 Buick opera cpe., radio, htr., s. m.. | 365 |
| '37 Cadillac tour. sed., trk., rad., htr. | 595 |
| '36 Cadillac mod. 60 spec. sed.; rad... | 425 |
| '35 Cadillac 7 p. sedan; s. m., htr.... | 395 |
| '34 Cadillac 7 p. sedan; blk.; A1 cond.. | 295 |
| '34 Chrysler 6 sed., 4 dr., side mounts.. | 165 |
| '36 De Soto Airflow sedan; radio, htr.. | 395 |
| '37 Dodge 4 dr. trunk sedan.......... | 345 |
| '37 Ford 2 door sedan; trunk.......... | 245 |
| '36 Ford Tudor sedan.................. | 195 |
| '38-85 Ford conv. sed., tr., radio, htr.. | 550 |
| '34 Graham 6 4 dr. sedan; rad., htr.. | 145 |
| '36 Hudson 4 door sedan; rad., htr.... | 295 |
| '37 La Salle trk. sed.; s. m., rad., htr.. | 525 |
| '36 La Salle 4 dr. trk. sed.; rad., htr.. | 365 |
| '36 Lincoln-Zephyr 4 dr. sedan; rad.... | 365 |
| '34 Nash 7 p. sed.; s. m., trk., rad., h. | 195 |
| '39 Olds. 6 trunk sedan.................. | 635 |
| '37 Olds. 8 trk. sed.; radio, heater.... | 395 |
| '36 Olds. 4 door trunk sedan........... | 335 |
| '35 Olds. 4 door sedan; side mounts.... | 195 |
| '37 Packard sup. 8 sed.; trk., rad., htr. | 595 |
| '37 Packard 120 4 dr. trk. sed.; r., ht. | 495 |
| '36 Packard 120 conv. cp., s. m., r., h. | 495 |
| '36 Packard 120 conv. cpe., rad., htr.. | 395 |
| '36 Packard 120 sed., rad., htr., s. m.. | 365 |
| '34 Packard trunk sedan; rad., s. m.... | 265 |
| '35 Pierce 7 p. sed., chauff. driven.... | 375 |
| '35 Terraplane 6 sedan; rad., heater.... | 225 |
| '37 Willys 4 door de luxe sedan......... | 235 |

WE LEAD. OTHERS FOLLOW.
All cars reconditioned and guaranteed. Must be seen to appreciate their value.
**2246 S. MICHIGAN**
Open Evenings. Cal. 4437.

## M-U-R-P-H-Y
## DODGE DEALER
1914—Dependability—1939
**Check These Prices!**

| | |
|---|---|
| '38 CHEV. sedan; trunk, radio, htr.... | $395 |
| '37 PLYM. de l. sedan; trunk, htr...... | 345 |
| '38 DODGE de l. 4 door sedan; radio.. | 445 |
| '36 CHEV. touring sedan; trunk........ | 295 |
| '37 PONTIAC de l. sedan; trunk, htr... | 395 |
| '35 TERRAPLANE 6 cyl. 4 dr. sedan.. | 195 |
| '39 FORD sedan. Pass for brand new.. | 495 |
| '36 CHRYS. 6 cyl. cpe.; o'drive. R. H.. | 325 |
| '34 PLYM. 4 door sedan; radio, htr... | 175 |
| '37 DODGE 4 dr. sed.; trunk, radio.... | 345 |
| '38 BUICK small 8 sed.; trk., radio.... | 595 |
| '39 CHEV. 4 dr. sedan, cpe. Low as.. | 545 |

OPEN EVES. UNTIL 10.

| | | | |
|---|---|---|---|
| '38 PLYM. sed. | $425 | '36 DODGE sed.. | $295 |
| '36 PONT. 6 cp. | 295 | '35 STUDE. 6 cp. | 195 |
| '33 DODGE cpe. | 145 | '37 TERRA. sed.. | 375 |
| '36 PLYM. sed. | 275 | '34 CHEV. sed.... | 195 |
| '34 OLDS. 6 cp. | 165 | '31 BUICK sed.... | 75 |
| '32 NASH sed.. | 45 | '31 FORD cpe.... | 65 |

**45 Others. All Priced Low**
YOUR CAR OR 10% DOWN.
## 2720 N. Cicero

## NO MONEY DOWN
**or Small Down Payment**
12-20 MONTHS TO PAY
IF YOU HAVE A JOB.
90 DAY GUAR.—7 DAY DRIVING TRIAL.
**1940 LICENSE FREE**

| | | | |
|---|---|---|---|
| '34 Dodge sed.. | $195 | '29 Hup. cpe..... | $ 45 |
| '35 Buick sed.. | 245 | '33 Ddge. 4 d. sed. | 150 |
| '37 Chev. t. sed. | 375 | '33 Pont. sed.... | 125 |
| '36 Dodge sed.. | 325 | '35 Auburn sed... | 175 |
| '36 Ford sed... | 265 | '32 Chev. coupe.. | 75 |
| '36 Olds tr. sed. | 295 | '35 Pont. sed.... | 295 |
| '35 Pack. cn. cp. | 295 | '33 Plym. sed.... | 125 |
| '35 Chev. tr. sed | 265 | '31 Buick 4 d. sd. | 75 |
| '35 Dodge sed.. | 235 | '34 Pont. coupe.. | 165 |
| '36 De Soto sed | 295 | '37 Stude. sed.... | 345 |

MANY OTHERS TO SELECT FROM. SOME WITH RADIOS AND HEATERS.
## 3940 GRAND
SPAULDING 3940. OPEN EVES., SUNDAY.

## Packard '39, $895
Stand. 8 Cyl. Conv. Coupe.
In black, with red uphol. opera seats. Whitew., radio; looks like new. Cost $1,800

## Packard '39 Super
8 CYL., $1,095.
4 door sedan; black finish, whitewall tires, push-button radio, heater, defrosters. Pass for new. Cost $2,400. WE TRADE. OPEN EVES.
MAYER MOTOR SALES CORP.
**3535 N. ASHLAND**
NEAR ADDISON. WEL. 0311.

PACKARD—'38 120 4 dr. trk. sedan; radio, seat covers, heater, defrosters, etc. $695. Gerwig Nelson Buick. 7727 S. State.

PIERCE-ARROW—1933 SEDAN. Small 8 with radio, heater, trunk, etc. Smart gray finish. In very nice condition throughout. A real bargain at $165. STUDEBAKER BRANCH. 1836 RIDGE. EVANSTON.

**Plymouth '36 Tour. Sedan.**
Beau. green de luxe 4 dr.; built-in trunk, radio, heater; excellent tires; perfect mechanical condition guaranteed; sacrifice for quick sale. SNOW BROS. Ford-Mercury-Lincoln. 1027 SOUTH-BLVD.. OAK PARK.

PLYM. '36—4 DR. DE LUXE ........$325 De luxe radio, built-in trunk, heater, side mirrors; a beauty; ready for winter; $50 to 1-3 down. M. J. KELLY. HUDSON DEALER. 940 N. CLARK-ST.

PLYMOUTH—1937, $295.
4 dr. sedan; heater; like new.
Auth. De Soto-Plymouth Dlr.
3520 ARCHER.

PLYM.—'39 Road King 2 door trunk sedan. BRAND NEW. BIG SAVING. DODGE DEALER. 5719 BROADWAY.

PLYMOUTH—'36 2 dr. trk. sed.; rad., htr.; fine cond. Will accept cheap car as part paymt. Drexel 1975. 1102 E. 46th. Apt. 1.

PLYMOUTH—'37 5 PASS. SEDAN......$345 DODGE DEALER 1019 DAVIS-STREET. EVANSTON.

PLYMOUTH—'33 conv. coupe; R. S. heater, new black top; recond. thruout; A-1 tires; barg. Ben T. Wright. 1101 N. Clark.

PLYMOUTH—1932 4 cyl. P. B. 4 dr. sedan; special bargain, $115. Briargate 7800. CHEV. DLR., 1050 Chicago-av.. Evanston.

PLYM.—'36 4 dr sedan. trunk. radio. heater; low mil. Arrange terms. Irving 9090.

PLYMOUTH—'33 sed.; good cond thruout; low mileage; $125; pri. 5421 Honore.

PLYM.—'37 spt. 4 dr. trk. sed......$388.50 Superior Motor Sales. 6943 S. Halsted.

PLYMOUTH—'38 de l. 4 dr. sedan; priv.; must sell. Tms. or tr. Whi. 6464. apt. 814.

PLYM. '33—2 DR. SEDAN ............$195 Htr., very cln. Kelly Hudson, 940 N.Clark.

PLYM.—1936 2 door sedan ............$295 MIDWAY CHEV., 6522 Cottage Grove-av.

PLYMOUTH—1934 coach................$165 Southwest Chev., 9220 S. Ashld. Ced. 3500.

PLYM.—'35 de l. sedan; very clean.....$249 DODGE DEALER. 2524 MILWAUKEE-AV

**P-O-N-T-I-A-C-S—1939.**
**Brand New—$250 Discount.**

| | |
|---|---|
| 1939 PONTIAC SEDAN; TRUNK.... | $645 |
| 1938 PONTIAC SEDAN; TRUNK.... | 495 |
| 1937 PONTIAC SEDAN; TRUNK.... | 365 |
| 1936 PONTIAC SEDAN; TRUNK.... | 265 |

FITZPATRICK. PONTIAC DEALERS.
**7727 S. ASHLAND.**

## PONTIAC '38 "6"
Conv. coupe, white walls, radio, heater, low mileage. $145 dn.
**Frank Lynch Buick Co.**
5330 IRVING PARK-BLVD.
Ph. Mulberry 1800. Open Sun. to 11 p. m.

**PONTIACS. PONTIACS.**

| | |
|---|---|
| '39 PONTIAC de l. 4 door trunk sed. | $675 |
| '38 PONTIAC de luxe trunk sedan.... | 535 |
| '37 PONTIAC de luxe trunk sedan.... | 395 |
| '36 PONTIAC de luxe trunk sedan.... | 285 |
| '34 PONTIAC de luxe 4 dr. sedan.... | 165 |

GROSSINGER PONTIAC, INC.
**2658 LAWRENCE-AV.**

PONTIAC—1939 SEDAN. 2 door, in gleaming black. Here is a car that looks like new today. No one could ever tell it had been driven a mile. Equipment includes heater, many convenient extras. Unusual value at only $695. STUDEBAKER BRANCH. 3832 LAWRENCE.

**PONTIAC '39 SEDAN, $635.**
4 dr. trunk sedan, heater, radio.
Your car down. 12-24 mos. Always open.
**2810 W. MADISON.**

PONTIAC—1939 de luxe 4 dr. touring sedan; 120" w. b., trunk, heater, radio; looks good as new. See it today...........$695 Logan Square Buick. 2468 Milwaukee.

PONTIAC—1935 trunk sedan, radio, heater, very clean; $275. MIDWAY CHEV., 6522 Cottage Grove-av.

PONTIAC—Brand new 1939. Big discount. BENNETT PONTIAC. 1117 N. CLARK.

PONTIAC—'37 de l. coupe; htr., radio $425 BENNETT PONTIAC. 1117 N. CLARK.

PONTIAC—'35 6 cyl. sed.; rad., heater; $245; beauty. S. & M. Auto. 7333 S. Halsted.

STUDEBAKER—1936 DICTATOR SEDAN, 4 door, in smart black; like new; $325. Also a 1935 STUDEBAKER DICTATOR SEDAN. 4 door; bargain at $265. STUDEBAKER BRANCH. 6335 BROADWAY.

STUDEBAKER PRES.—'36; gd. cond.; sac. $375. 1334 N. Clark-st., 1st fl. office.

## Horse Sense Answer
IX.
Dick.

USED AUTOMOBILES FOR SALE.

NO DOWN PAYMENT, OR JUST YOUR CAR DOWN IF YOU HAVE A JOB.
1940 STATE LICENSE FREE.

| | | | |
|---|---|---|---|
| '37 Ford 5p. sd. | $295 | '36 Ford de l. sed. | $195 |
| '35 Chev. sed. | 195 | '35 Pont. sedan. | 245 |
| '35 Plym. sed. | 225 | '34 Plym. sedan. | 125 |
| '34 Chev. sedan | 145 | '36 Dodge cp., r.s. | 295 |

50 OTHERS—LATE MODELS TO CHOOSE FROM. TERMS OR TRADE. ALWAYS OPEN.
**2810 W. MADISON-ST.**

**Terraplane 6 '37 Cpe., $345.**
Model 72 super, radio, heater, elec. hand shift; cost ov. $1,000, now $345. Like new Your car down, bal. 12 to 24 months. INDEPENDENT MOTORS. 2755 MADISON

AUTOMOBILES WANTED.

## Immediate Cash
HIGHEST PRICES
for 1937, 1938, 1939's. Will pay off payments you owe and give cash at once.
**3939 Washington. Ked. 8181.**

**READY CASH!**
For autos and trucks. All makes. USED—JUNKED—BURNED—WRECKED. MARTIN'S. 2036 SOUTHPORT-AV.
CALL DIVERSEY 2772.

## CASH FOR YOUR CAR
We pay off your notes and mortgages, give you cash or another car for your equity.
**Col. 2298 4707 Madison**

**HIGH CASH PRICES.**
Bring car and title; take home cash. ALSO 7 PASSENGERS.
2246 S. MICHIGAN.
OPEN EVES TILL 10. CAL. 4437.

## $50 MORE!
For your car, '33 to '39. Get all cash immediately. Call today or tonight. "We Take You Home." Kedzie Motor Sales. 6144 S. KEDZIE. GROVEHILL 0180.

**SPOT CASH FOR YOUR CAR**
PRIVATE PARTY OR DEALERS
Phone Us for Prices. Notes Paid Up.
2247 Michigan. Vic. 1268.

**BIRD-SYKES CO.**
36 YEARS OF HONEST DEALING.
Will pay top prices for your car. Bring title, take home cash. 2215 S. Michigan.

**TOP PRICE FOR YOUR CAR**
ALL MAKES AND MODELS.
2810 W. MADISON.

**Highest Prices Possible**
for your used cars; any make or model; no deductions for minor repairs. 661 E. 71ST-ST. TRIANGLE 9177.

**SPOT CASH FOR YOUR CAR**
Any make. Any model. 200 MADISON, OAK PARK. EUC. 267.

**MOST CASH FOR YOUR CAR**
CAN'T COME IN—WE'LL COME OUT. REGENT 0616. 7601 STONY ISLAND.

PAY ALL CASH TO PRIVATE PARTY Any make car; also pay off notes. 5928 N. WESTERN. LONGBEACH 1223.

JUNKS AND CARS IN ANY CONDITION—POSITIVELY HIGHEST PRICES PAID. WILL CALL ANYWHERE. CRAW. 5077.

WESTERN BUYER wants 100 small cars at once. Top dollar! 3838 N. Western-av. Keystone 2767. Open evenings.

CASH FOR YOUR CAR. Notes paid. Cash for balance. 1025 N. CLARK. WHITEHALL 8000.

SEE others first! But we pay highest cash prices. 7140 S. Halsted. Aberdeen 5011.

CALIFORNIA buyer wants used cars for cash. 3922 Irving Park. Keystone 9700.

PAY cash for light late mod. car from priv. party. 3717 N. Western. Jun. 2350.

WE PAY $25 MORE FOR YOUR CAR. 7416 S HALSTED. RADCLIFFE 3460.

SEE US BEFORE YOU SELL. Immediate cash. 6050 N WESTERN.

HIGHEST CASH PRICES FOR WRECKED JUNKED CARS, TRUCKS. ARM. 3500.

HAVE $50 CASH FOR '30-'31 FORD or '31 Chev. 4329 Addison. Palisade 2777.

HIGHEST CASH prices paid for junked, wrecked cars. 1010 S. Kedzie. Ked. 2008.

TO get the most cash for your car; See LARRY. 7115 S. Halsted. Abe. 4154.

MOST cash for your car. See Ben or will call. 6440 S. Western. Republic 3205.

PRIV. party wants to buy model A Ford sed. for cash. Gd. cond. Roy. Palisade 3639.

WILL pay all cash for late model used car from private party. Hemlock 2054.

AUTOMOBILE LOANS.

## CASH IN TEN MINUTES
ON YOUR AUTO OR TRUCK.
20 MONTHS TO PAY.
Deal Direct with Owners.
Private Consultation Rooms.
## WINTER-HIRSCH
25 Years Same Location.
**1842 S. MICHIGAN**
CALUMET 4290.
WEST SIDE OFFICE:
**4719 W. MADISON-ST.**
AUSTIN 1243.
NORTH SIDE OFFICE:
**6302 N. WESTERN**
ROGERS PARK 6695.
UNDER STATE SUPERVISION.
PLENTY OF FREE PARKING SPACE.

## MONEY IN TEN MINUTES
LOAN ON YOUR CAR.
## MID-WEST AUTO FINANCE CO.
Under State Supervision.
No Co-signers. Confidential Service.
No appraisal or investigation fees.
**2322 MICHIGAN**
CALUMET 5086.
MAIN FLOOR. PARKING SPACE.

INLAND INVESTMENT PLAN. 224 S. MICHIGAN. WABASH 2934.

AUTO REPAIRING, ACCESSORIES.

## 1 YEAR GUARANTEE
NO MONEY DOWN, 10 MONTHS TO PAY.
No carrying charge within 90 days.
NO FINANCE CO. Deal with Bell direct.
Complete overhauling of all makes of cars.
Lowest prices. Get our estimate.
1ST PAYMENT JAN. 15, 1940.
FREE TOWING if we do the work.
Open eves. to 8. Sun. to 4. Calumet 7022.
**BELL AUTO REPAIR**
**2452 S. MICHIGAN-AV.**

**NO MONEY DOWN**
24 MONTHS TO PAY.
15 Years' Experience Your Guarantee.
FREE TOWING — FREE ESTIMATES.
Complete overhauling, painting, body-fender work. Frame, axle straightening, brazing and welding. Upholstering, tops, radiators, brakes relined, tires, batteries, radios, glass. Everything from top to tires. Open evenings and Sunday. 2511 MILWAUKEE-AV. SPA. 0900.

## Repairs—24 Mos. to Pay
**Full Guaran.—Nothing Down**
ALL MAKES AUTOS AND TRUCKS.
TIRES. RADIOS. HEATERS.
Factory Authorized. De Soto-Plymouth.
**Dawes Mtrs., 100 E. 25th-st.**
All phones VICtory 0909. Call any time.

**No Money Dn., 20 Mo. to Pay.**
Estab. 10 years; complete repairs, wrecks, bodies, fenders. Lowest prices. Guar. work.
**EDDIE & EARL,**
SALES AND SERVICE.
2536 INDIANA. VICTORY 4362.

AUTOMOBILE HOUSE TRAILERS.

For Sale.

SCHULT INDIAN CHICAGO—New and used; 2 rm. effects, $100-$1,000; reas. dn. payments; bal. like rent. We finance all sales 7424 Stony Isl. Dor. 5000. Op. eves.-Sun.

NEW and USED trailers; exceptional bargains; leatherette and Masonite exteriors. 16 to 24 ft. Prices start at $250. Open eves. and Sun. 2441 S. Michigan. Cal. 6100.

To Rent.

16 FT. and 20 ft. trailers for season; reason. Edgewater 7942 or Edg. 3516.

MOTOR TRUCKS.

For Sale.

## GLENN E. HOLMES
TRUCK CLEARANCE.

| | | | |
|---|---|---|---|
| '38 Ford ½t.pl. | $425 | '38 Ford sed. del. | $425 |
| '37 Ford 1½t.pl. | 335 | '37 Ford ¾ t. pl. | 315 |
| '36 Ford sd. del. | 235 | '37 Chev. 1½ t.pl. | 415 |
| '34 Chev. sd.del. | 85 | '35 Chev. sed. del. | 95 |

'37 Ford 157" chassis—Cab, dual wh. $350
**Lake and Dearborn-sts.**

**"RUBY HAS THE TRUCKS"**
Vast selection of Chev. and Ford sedan deliveries can be bought at bottom prices. Also panel and stake trucks, etc.
RUBY CHEVROLET, INC.,
7156 STONY ISLAND. DOR. 2906.

WHITE 704E Tractor, 1939 model. Sleeper cab, auxiliary transmission, perf. tires, Westinghouse air brakes. Looks and runs like new; very reas.; easy terms. Will accept car as partial down payment. Hart Motor Sales, truck dept. 4636 W. Madison. Phone Columbus 2404.

2 LE MOON CAB AND CHASSIS. Tandem axle, 40x8 duals with Westinghouse air brakes. ONLY $575 each.
**General Motors Used Trucks.**
1700 W. PERSHING. VIR. 1700.

**B. & W. SPECIALS.**
**30 Stakes, Dumps, Panels.**
B. & W. FORD. 907 W. 35TH-ST.

DODGE—'36 PANEL TRUCK ..........$200 In exceptionally fine condition; terms. COOK CO. DISTB. 1340 W. 66d.

CHEV.—'38 panel body ¾ ton truck—A1 condition throughout. Sac. balance due finance Co. Longbeach 5860.

USED TRUCKS—100 to choose from; all makes, all models. Name your price. Tms. 3148 OGDEN-AVENUE.

TRACTOR—ST. 825-20. new tires with 5th wheel and hand controls. Hart Motor Sales Truck Dept., 4636 W. Madison.

DODGE—1937 ¾ TON PANEL. Call Virginia 0210.

AUTOCAR TRUCKS, 1710 W. PERSHING.

METNICK—Better used trucks, 50 recon. and guar., in stakes, panels, trac.-dumps. 7929 S. ASHLAND. VIN. 9166.

HURRY! HURRY!—Trade in your jalopy for a reliable used truck. 50 to choose from. Easy terms. Bedford, 3647 Cermak.

'34 CHEV.—1½ ton panel; repainted; ready to go; good tires. Only..............$165 Southwest Chev., 9220 S. Ashld. Ced. 3500.

FEDERAL—1931 1½ ton C. & C., long wheel base, dual wheels..........................$65 MIDWAY CHEV., 6522 COTTAGE-GROVE.

CHEV.—1936 1½ ton C. & C.; dual wheels, as is......................................$175 MIDWAY CHEV., 6522 COTTAGE-GROVE.

PRICED TO SELL—11 trucks; all makes. FEDERAL-LE MOON. 849 N. KEDZIE-AV.

FORD truck, '35, commission body; very gd. condition; must sac. 5550 W. Harrison.

'35 REO 1 ton panel............................$125 DODGE DEALER. 5719 BROADWAY.

½ TON panel Dodge truck; gd. condition; forced to sell, cheap. Virginia 3379.

CHEV.—'35 sedan delivery, very clean, sacrifice $195. 2500 Washington-blvd.

DIAMOND T—2½ ton dump body and hoist. KELLER. 3315 Archer. Laf. 2004.

Truck Trailers.

MAN—To buy tractor or trailer; short haul. App. $200 wk. 3 yr. cont. 2512 Archer.

Wanted.

DUE to increase in business, we have several good openings for men able to furnish late model tractors with sleeper cabs. Yearly contract given to those who qualify. Apply between 9 a. m. and 5 p. m. or write Monark Motor Freight System, Inc., 2399 S. Lumber-street.

AMBITIOUS man—With or without tractor, able to haul bonded liquor, butter, cheese, etc. 3 yr. contract. Earn approx. $1,000 mo. Car part payment. Exp. not necessary. Shorter hauls available also. Coml. 700 W. Root. Yards 7115. Open Sun.

AUTOS, TRUCKS TO RENT.

NEW Chevrolet passenger car—Chevrolet G M C panel or stake trucks, ½ to 2 tons. Rent without driver by day, week, year; low rates. DElaware 7272.

RENT A TRUCK by hour, day, week, year; ½ to 2 ton panel; stake bodies without driver; low rates. Harrison 4806.

'37 2-TON FEDERAL—12 ft. panel body, by wkly. contract; owner drives. Man. 9759.

MOTORCYCLES AND BICYCLES.

DISPOSAL of trade-in, repossessed and recond. bicycles; terms. Open eves. till 8; Sun. 1 p. m. Warehouse, 1339 S. Cicero.

BARG.—New, used boys-girls balloon bicycles. Tms. 3515 Lawrence-av. Jun.2078. Op. eve.

AUTO CREDITS.

1940 HUDSON $270 credit for $50 on Acme motor Sales, 824 Diversey. Best offer. Pri. party. Address T Y 467, Tribune.

$350 STUDE credit on Ted Keller, 816 Diversey. $50. Address X B 366. Tribune.

AUTO TIRES.

NEW U. S. Royal 2ds—Save to 50%. SERLIN TIRE CO., 1400 S. Michigan-av.

GARAGES—FOR SALE AND TO RENT.

100 CAR garage, nr. Diversey-Clark; will sacrifice for cash. Wellington 0868.

HOME FURNISHINGS WANTED.

**FAIRFAX 6180.**
WE CALL EVERYWHERE.
Most $$$ for your used furn., rugs, etc. See Shamrock first. Call day, night.

FOR QUICK CASH.
**LONGBEACH 8881.**
Highest amount paid for used furniture, rugs, etc. Fast, friendly service.

**BRIARGATE 2200.**
CASH—PIANOS. FURNITURE. RUGS. BUYER. RICHARD BANGS.

**CALL KEDZIE 1300.**
Good cash prices for used furniture, rugs, sew. machs., grand or midget pianos, etc.

REALIZE twice as much in cash for furniture, piano, rugs, paintings, china, silver, jewelry, furs, linens, and art objects. Sheridan Art Gallery, Inc. LON. 7671.

SUNNYSIDE 6000—We need furn., domestic, Oriental rugs, grand pianos, office furniture etc., at once. Will pay your price.

WE PAY best prices for used rugs and carpeting. Klever Carpet Co. Oak. 4603.

FINE furniture—Oriental rugs, paintings, piano, bric-a-brac. Edg. 1307. Call 10-6.

PARTY NEEDS FINE FURNITURE. Grand piano, orientals, etc. Ph. Edg. 7580.

TOP PRICE FOR USED FURNITURE. WE COVER THE CITY. SEELEY 2810.

PARTY needs fine furniture, piano bric-a-brac, oriental rugs. Edg. 1505.

NORTH SIDERS—Call Ardmore 4258. Furn., rugs or what have you? Day or night.

LONGBEACH 4711—Pays highest prices immediately for furniture, rugs.

AVIATION.

FLY new 65 h. p. Cub coupe—2 $ plans, club plan, $1.50 per hr. Buc. 1449 eves.

AIR LINE pilot available. Club or ground school instructor. Fai. 5800, apt. 503.

HUNTING PROPERTY AND PRIVILEGES.

RABBIT hunting privileges on large tract near Wauconda; $1.00 day. David W. Williams. Wauconda, Ill. Phone 3311.

SCALES.

SCALES — Sold and repaired; guaranteed. Columbia Scale Co., 2439 N. Pulaski.


## TERMS OF SUBSCRIPTION OF THE TRIBUNE

Order for mail subscription must be accompanied by remittance to cover.

Rates in Illinois [outside Chicago], Indiana, Iowa, Michigan, and Wisconsin:
Daily, without Sunday, one year, $5.00; six months, $2.50; three months, $1.35; two months, $1.00; one month, 50 cents.
Daily, with Sunday, one year, $12.00; six months, $6.25; three months, $3.15.
Sunday only, one year, $7.50; one month, $1.00.

Rates of subscription in postal zones 3 and 4 [measured from Chicago], outside of Illinois, Indiana, Iowa, Michigan, and Wisconsin:
Daily, without Sunday, one year, $7.50; one month $1.00.
Daily and Sunday, one year, $15.00; one month, $2.00.

Rates of subscription in zones 5, 6, 7, and 8 [measured from Chicago], Canada, and Mexico:
Daily, without Sunday, one year, $12.00; one month, $1.50.
Sunday only, one year, $7.50; one month, $1.00.
Daily and Sunday, one year, $19.50; one month, $2.50.
Foreign: Daily Tribune only, $25.00 per year; with Sunday, $42.00 per year.

Give postoffice address in full, including county and state. Remit in express money order, draft, or in registered letter at our risk to The Tribune company, publishers, Tribune square, Chicago.

We cannot be responsible for currency sent through the mail.

Persons wishing to take The Tribune by carrier may order it by postal card or telephone Superior 0100. When delivery is irregular, make complaint.

All unsolicited manuscripts, articles, letters, and pictures sent to The Tribune are sent at the owner's risk and The Tribune company expressly repudiates any liability or responsibility for their safe custody or return.



MEMBER OF THE ASSOCIATED PRESS.

The Associated Press is exclusively entitled to the use for publication of all news dispatches credited to it or not otherwise credited to this paper, and also to the local news published herein.

All right of republication of special dispatches herein also are reserved.

Chicago Daily Tribune.
THE WORLDS GREATEST NEWSPAPER
WEDNESDAY, NOVEMBER 22, 19

# Seize Three in Slaying of Policeman; Killer Confesses—Indictments Against McGarry Dismissed

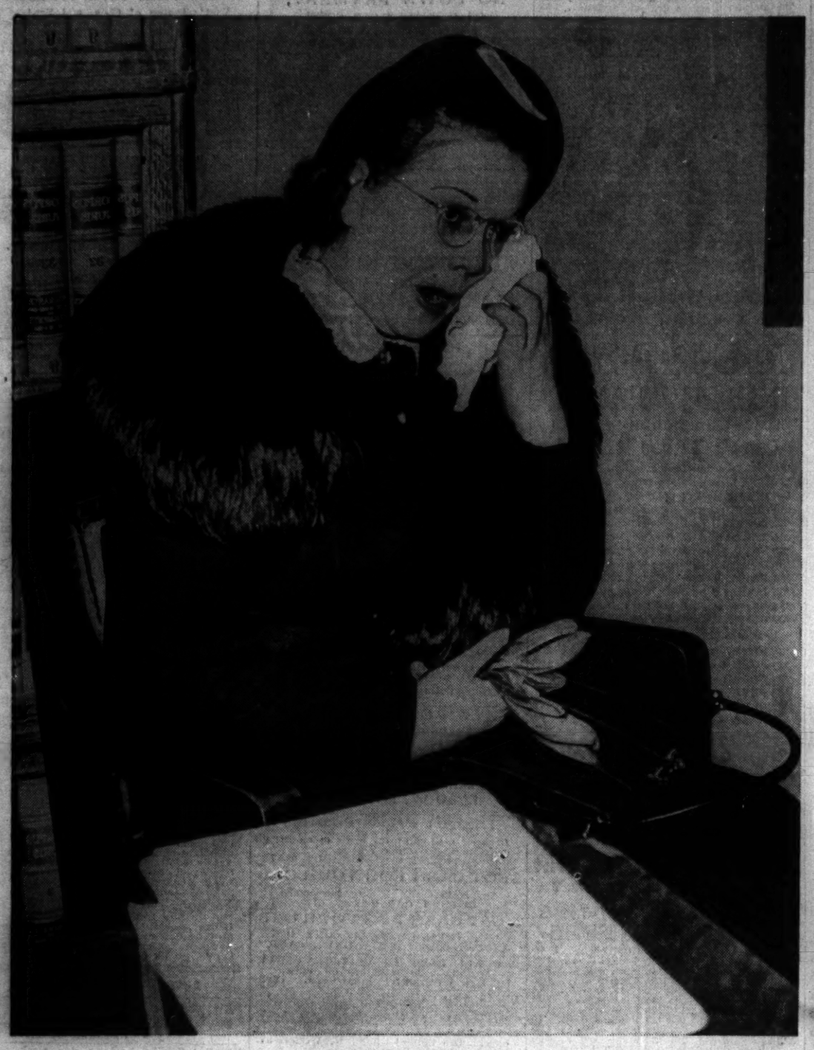

[TRIBUNE Photo.]

Mrs. Esther Johnson, sentenced to day in jail for perjury after her double life had been revealed in alimony hearing. Her divorced husband was freed from jail. *(Story on page 1.)*

[TRIBUNE Photo.]

Mrs. Ruth Tessmer and Theodore Nelson at inquest into slaying of Policeman Harry Francois. Three men were seized and confessed. *(Story on page 1.)*

Donald Davidson, Marjorie Bainum, and Irma Lee Petru (left to right) bringing food to Thanksgiving charity event yesterday at National College of Education in Evanston.
[TRIBUNE Photo.] *(Story on page 14.)*

Wings for some of 800 training planes being built at Inglewood, Cal., for export to France and England. Soon the wings will be attached to ships and tests made.
[Associated Press Wirephoto.] *(Story on page 2.)*

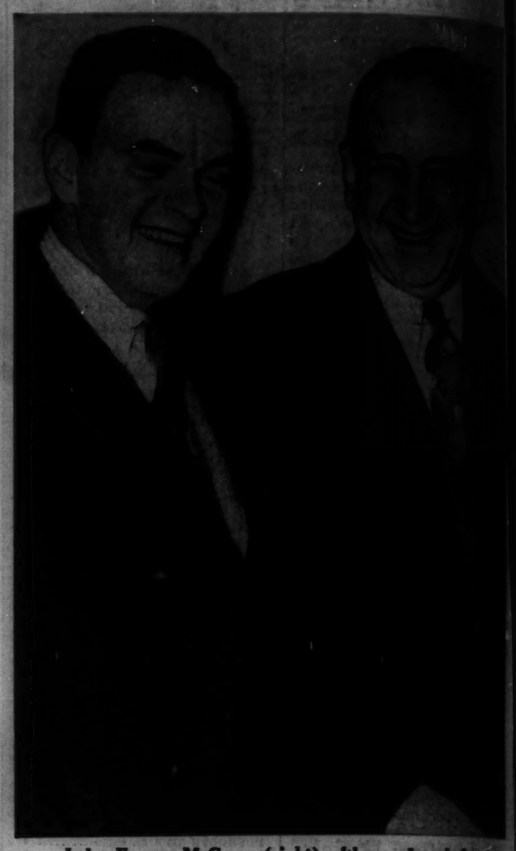

Judge Eugene McGarry (right) with son, Joseph, leaving court after dismissal of indictments against the judge.
[TRIBUNE Photo.] *(Story on page 2.)*

Maj. Kermit Roosevelt of British army instructing machine gunner. He is son of former President of United States.
[Acme Telephoto: Sent yesterday from London by cable.] *(Story on page 1.)*

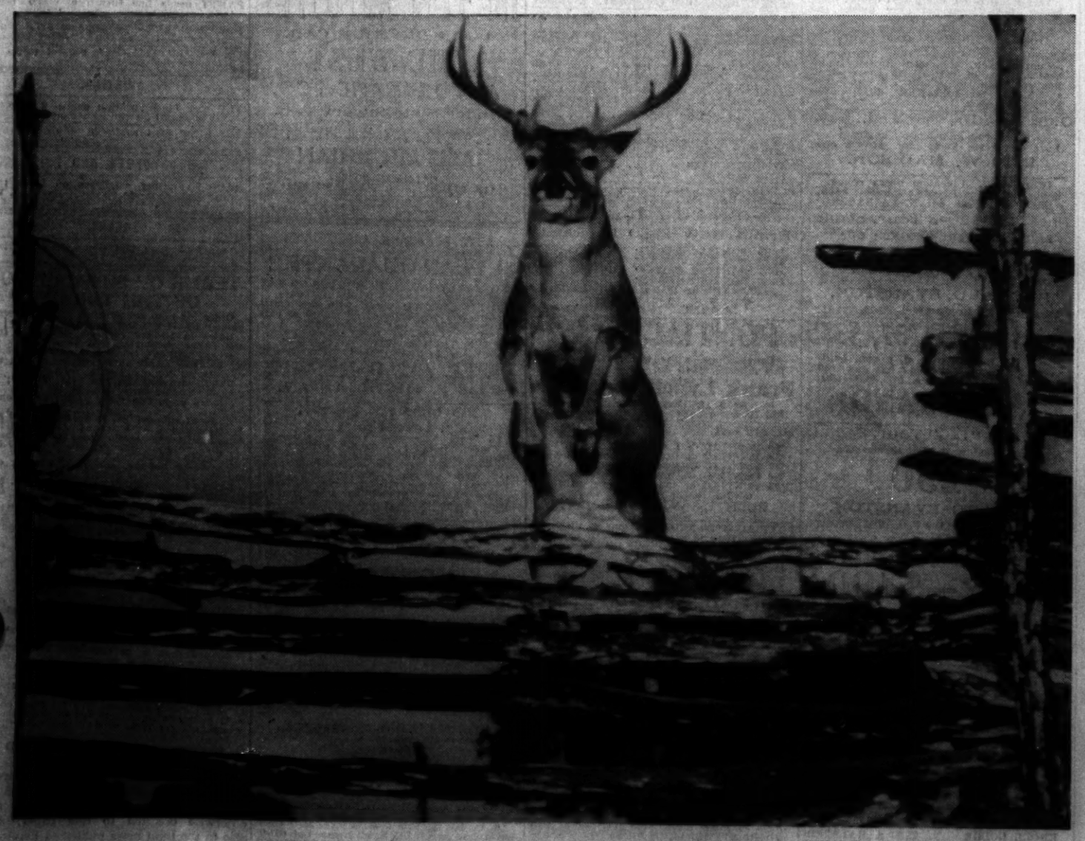

Eight point wild Virginia white tailed buck leaping rail fence near Kerrville, Tex., where deer hunt is in full swing. Texas game officials predict the biggest kill on record, expecting bag of nearly 45,000 animals. [Associated Press Photo.] *(Story on page 14.)*

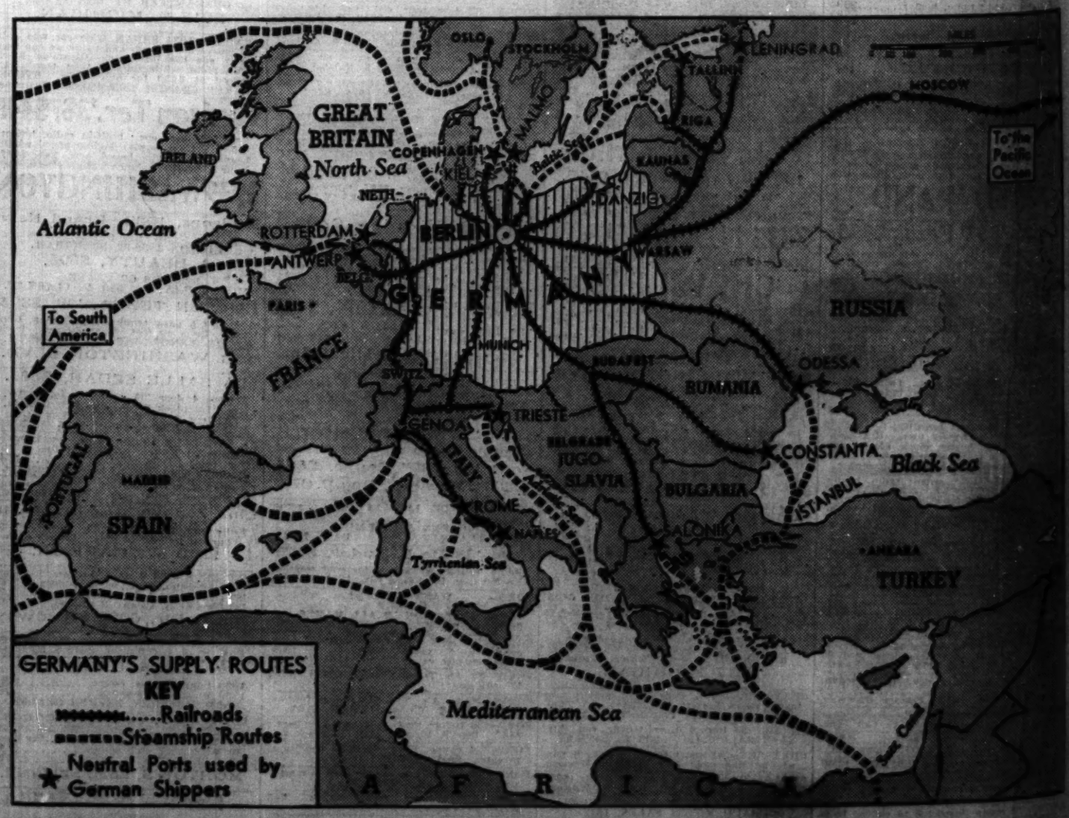


Railroad lines, ports, and shipping lanes which form German trade links with outside world. Britain yesterday proclaimed unrestricted high seas blockade intended to halt completely all sea commerce with Germany, and thus must block all these outlets. *(Story on page 1.)*